In Two Parts, Complete—26 Pages. Part II.—Telegraph-News Sheet—16 Pages.

The Times of Los Angeles

Thirty-third Year

PER ANNUM, $9.00 | Per Month, 75 Cents, or 2 1-2 Cents a Copy.

TUESDAY MORNING, SEPTEMBER 17, 1907.

On All News Stands, Trains and Streets. | 5 CENTS

MAXIMUM TEMPERATURES: Boston, 86; New York, 80; Washington, 82; Pittsburgh, 84; Cincinnati, 86; Chicago, 88; Kansas City, 88; St. Paul, 70; Honolulu, 84; LOS ANGELES, 76.

THE WEATHER.

SHORT REPORT.

FORECAST—For Los Angeles and vicinity: Fair, light west winds. For San Francisco and vicinity: Fair, fresh south winds changing to westerly.

Sun rises, 5:38; sunset, 5:57; moon rises, 1:01 a.m. Wednesday.

YESTERDAY—Maximum temperature, 91 deg.; minimum, 53 deg. Barometer, 5:00 a.m., northeast, velocity, 8 miles; 5:00 p.m., west, velocity, 14 miles. At midnight the temperature was 57 deg.

TODAY—At 2 a.m. the temperature was 58 deg.

(The complete weather report including comparative temperatures, will be found on page 14, part I.)

POINTS OF THE NEWS IN TODAY'S ISSUE OF The Times

INDEX.

Chorus to Greet Roosevelt.
Seattle Warned of Japs.
Standard Oil Hearing Today.
Drastic Measures for Plague.
Fire of Middle West's News.
News of Pacific Slope States.
Lawyer Defends "Johnnie Girls."
Pacific Grove Gets Big Meeting.
Times Attacks Sherman Act.
Page of Latest Sporting News.
Printers' Union Again Sued.
Market Reports: Financial.
Shipping: Realty Transfers.
City in Brief: Vital Record.

Boys Dog a Birthday Party.
Arrest Motormen for Blockade.
Action Today in Ice Trust Case.
Public Service: News of Courts.
Attorney Danford in Bad Fix.
The Editorial Page: Pen Points.
Conference and New Players.
Society in Los Angeles Society.
Astronomy: Aladdin of London.
Los Angeles County News.
Death of the Tehachepi."
Normal School Opening Day.

SYNOPSIS.

CITY. Seven motormen arrested for blockading streets in violation of ordinance....Swell dogs are at Menlo-avenue canine birthday....City Attorney going after men on evidence of short weights. Danford arrested on charge of perjury....Mob chases band of little girls....Parents hold funeral following death of son. Prison prisoners entertained at feast and excursion....Justice and township scolds Supervisors letting his territory; threatens to close doors....Sympathizers with revolutionists salute them in Additional pulls impressed to carry sailors' carts; boosted that it will be made....Council passes ordinance bakery ordinance....Serious charges made against F. A. Hart-executor of Andrade estate. Board of Pharmacy proceeds against several local druggists....Detectives arrested for pinching women. Nine thousand seven hundred children enroll on first day. Rainfall record....County tax rate 21 cents higher than last year....Mayor plans for "Blind Tom" Collins, blind guide....Supervisors postpone on aqueduct "dry strip." Death of Parmenas Parsons, old settler, at an end....Hawaiian belles land and are charmed....Flowers-landmark passes....Thousands Italians celebrate independence country of native land.

GREEN CALIFORNIA. Project to supply water to arid tract will be pushed by water company to-morrow; police salaries raised....Fistic encounter in No Man's Land ends in fight....Life guard tows half boy ashore at Long Beach. School arrangements in Glendale. Commercial course in High School. Government cannon for Venice. Capt. Fischer dies in Soldiers' Home; he answers roll call....Wild Indians on reservation impress officer....Poor money for bad burglars in Santa Barbara. Pretty girls in Redlands parade. Prizefighter draws six months in jail for one punch....Little Rock monster wildcat with rifle. Big sports on Newport Bay. Suit in San Bernardino divorce.

PACIFIC SLOPE. Secretary of Exclusion League makes bitter anti-Japanese speech at Bellingham, predicting Asiatic men will be on the run in a few weeks, and so incenses Hindus and other Japs present that they quit the hall....Federal health officer to San Francisco to take charge of plague situation says it warrants drastic action....San Francisco society painter sues labor union for $50,000 damages for calling his work "unfair," and seeks an injunction. Thief may avoid sharing lot of malefactors in prison by building his own accommodations at state of Illinois....Friends of Mayor-elect Dunne make an attempt to nominate Thomas Ryan for Mayor at the first meeting of the nominating committee of the Democratic Attorney Earl Rogers, in defense of ex-Atty.-Gen. Ford at San Francisco, charges that Burns's men are hired thugs and ex-convicts....Case in court close to jury....Palo Alto professor on route to Los Angeles badly hurt while attempting to board train....Visalia man found guilty and fined heavily for contempt of court....Bachelors' club in Portland boasts of members not to marry....Oregon man begins suit to test wording of old land laws. Reno selected as place of next Democratic conference....Mother and child drowned near Millbrae. Suit brought in San Francisco to collect damages for union boycott. Case prepared for appeal of Eugene Hale....Threaded orange pest is "stung by" makes reappearance.

DEEP WATERWAY.

APPEAL BY SONG.

Great Chorus to Sing to President.

Fifty-three Thousand Voices to Intone "Dig Her Deep Through Dixie."

Unique Feature Planned for St. Louis Reception on October 2.

To Be Repeated at Memphis Lakes-to-the-Gulf Convention.

[BY DIRECT WIRE TO THE TIMES.]

ST. LOUIS, Sept. 16.—[Exclusive Dispatch.] When President Roosevelt arrives in St. Louis October 2 by steamer, en route from Keokuk to Memphis to attend The-Lakes-to-the-Gulf Deep Waterway Convention, he will be greeted by more than 3000 trained voices and fifty thousand other persons in the chorus, singing "Dig Her Deep Through Dixie" to the tune of that stirring old song of the Southland. W. F. Saunders, secretary of the St. Louis Business Men's League, will lead it. When "Dig Her Deep Through Dixie" was adopted as the official song, it was not known that Secretary Saunders was a trained vocalist. In rehearsing, Mr. Saunders evidenced his vocal abilities and it was agreed he must lead the chorus.

MANY NOTABLES TO HEAR IT.

The song will be sung during the procession in St. Louis on October 2, in which twenty Governors, more than fifty United States Senators and Representatives and President Roosevelt will participate. Bands will play "Dixie" and the spectators along the route will be requested to repeat the song. It also will be sung at the President's reception at the Jail building.

The method by which the words will be distributed to St. Louis and Memphis song...Small paper boats, similar to those made in the kindergarten school, will be handed out. On the outside is the inscription, "Open and Sing." On the margin are the words: "River Regulation is Rate Regulation." Mr. Saunders adopted the boat idea as being appropriate to the cause. The words were composed by R. F. Chew of St. Louis. Here is the song:

THE SONG.

Oh De Mississippi am de very river,
From 'Fish rates our land to deliver,
Dig away, dig away, dig away—thro' Dixie.
From 'de Alleghens' to de Rockies gushin,'
Down she come wid a mighty rushin,
Dig away, dig away—thro' Dixie.

CHORUS.

Then dig her deep thro Dixie,
Dig away, dig away,
With fourteen feet she can't be beat,
For haulin freight thro Dixie,
Dig away, dig away,
Oh dig her deep thro Dixie.

De railroads trubles wid a bad congestyun,
So dey say in dere own confestyun,
Dig away, dig away—thro Dixie.
De corn and wheat in de shocks am a spillin,
While good times on de farm am smilin,
Dig away, dig away—thro Dixie—Chorus.

Oh Uncle Sam is a mighty digger,
An his big canal keep a gettin bigger,
Dig away, dig away—from Colon,
And since he sich a generous giver,
We gwine to ast him to hep dis river—
Dig away, dig away, thro Dixie—Chorus.

If we git the money what we oughter,
We'll line the lakes to Salt sea water,
By de way, by de way—of Dixie,
Our mules will start in mich-E-gan
And sail thro to ole Japan,
By de way, by de way, of Dixie—Chorus.

NEGROES TO SING IT ALSO.

The song will be sung by the negro roustabouts of the fleet of 100 steamboats accompanying the President to Memphis.

As another feature of the President's visit the St. Louis power boat association will have a letter carried by relay on swift speed boats from Mayor Busse of Chicago to the President at St. Louis. The plan was made by the backers of the deep water way.

It is expected that the three hundred mile trip will be made in twenty hours. Three clubs will have charge of the carrying of the letter. They are the Illinois Athletic club of Chicago, the Illinois Valley Club of Peoria and the St. Louis Power Boat Association.

The last lap of the relay will be run by the "Kitty" owned by C. F. Sparks of Alton. Mr. Sparks will deliver the letter to the President at St. Louis. The "Kitty" has qualified as the fastest boat in the association. She can run twenty miles an hour in still water. The trip will be run in the night because of the necessity of delivering the letter to President Roosevelt early in the morning, immediately after his arrival here.

UPSET ROYAL TABLE.

Horse Trader Invited to Lunch With King Haakon of Norway Spills Food on Floor.

[BY DIRECT WIRE TO THE TIMES.]

COPENHAGEN, Sept. 16.—[Exclusive Dispatch.] M. Hanson, a Danish horse dealer, who has sold several horses to King Haakon of Norway, was invited to take lunch with the members of the royal family at Christiania.

He had never been at court before, and when the King requested salt, Hanson thought King Haakon was toasting him, and arose, pulling the table cloth and all the dishes to the floor.

Hanson says the King and Queen felt unhappier on his behalf than he did.

GEN. GODFREY TO RETIRE.

TOPEKA (Kan.) Sept. 16.—On the ninth of November, Brig.-Gen. Edward Settle Godfrey, Commander of Fort Riley, will retire from active service in the army. He has been in the army forty years.

MUST GET VACCINATED.

Porto Rican Executive Council Decides on Compulsory Methods and Orders Vast Facilities.

[BY THE ASSOCIATED PRESS—P.M.]

SAN JUAN (Porto Rico) Sept. 16.—Acting upon the recommendation of Gov. Post, the Executive Council has decided upon compulsory vaccination in the island.

Six hundred thousand vaccination points have been ordered.

ON THE BARBARY COAST.

PEACE TERMS ARE ACCEPTED.

DRUDE'S MISSION TO MOROCCO IS ACCOMPLISHED.

French General With His Seasoned Algerian Troops Forced Submission From Fierce Tribesmen and Prevented the Threatened General Holy War.

[BY THE ASSOCIATED PRESS—P.M.]

CASA BLANCA, Sept. 16.—With the submission of all the tribes, which now seems practically assured, it would appear today that the mission which took Gen. Drude into Morocco had been fully accomplished.

Persons acquainted with the country declare that the movement of the tribesmen is over. They are essentially agriculturists, and they are in a hurry to return to their fields for the first grains.

It is understood that when absolute calm is reëstablished here, the troops now quartered in and about Casa Blanca will be distributed to eight seaports to inaugurate a police system.

It is unquestionably true that only the valor of the trained Algerian troops who withstood the Moslems' every attack, finally enabled Gen. Drude to drive the hordes back into the hills.

PEACE CONDITIONS ARE ACCEPTED.

[BY THE ASSOCIATED PRESS—P.M.]

PARIS, Sept. 16.—Advices received today from Casa Blanca say that the tribal delegates yesterday accepted all the peace conditions fixed by Gen. Drude and departed to seek delegates from all the other warring tribes.

It is expected that the Moors will return from their mission on Thursday and effect a general submission of the hostile tribesmen.

According to official advices received here Abdul Aziz, the Sultan, will arrive at the Holy City of Rabat next Friday.

ODESSA RIOTS RESUMED.

"Black Hundreds" Pillage, Beat and Murder During Funeral, and Many Are Injured.

[BY THE ASSOCIATED PRESS—P.M.]

ODESSA, Sept. 16.—Notwithstanding the proclamation of the Prefect of Odessa, Gen. Novitsky, outrages in the streets here were resumed today on the occasion of the funeral of a police official.

The Black Hundreds fired revolvers recklessly all day, broke into the houses, pillaged and cruelly beat their occupants. Two Jews were killed and many were injured. Reports are reaching this city of raids, robberies and murders at other places.

ORIENTAL QUESTION.

SEATTLE WARNED.

Big Influx of Japs Is Predicted.

Exclusion League's Secretary Makes Bitter Speech at Bellingham.

Declares That Brown Men Will Be on Run in a Few Weeks.

K. Sasaki and His Companions Quit the Hall in Resentment.

[BY DIRECT WIRE TO THE TIMES.]

BELLINGHAM (Wash.) Sept. 16.—[Exclusive Dispatch.] At a meeting of the Japanese-Korean Exclusion League, at which he characterized the movement against the exclusion of Asiatics as more of a campaign against the disorganization of nature than a campaign against the immigration of these people, A. E. Fowler, secretary of the league, charged J. J. Hill and other corporation men with the introduction of coolie labor into this country, and predicted that the Japanese in this State will be on the run within a few months.

Fowler asserted that within one, two or three months 18,000 or 20,000 Japanese will go to Seattle. In speaking to his audience he did not say what would lead the Asians to seek the State's metropolis in such great numbers, but, in a talk with newspaper men following the meeting, he declares this number of Orientals will find themselves without employment and will seek Seattle because it is their natural center in the Northwest.

URGES ORGANIZATION.

He urged the local exclusionists to organize immediately after the meeting, but this will not be done before Thursday, when a committee of the Central Labor Council, appointed last week, will report on the Asiatic immigration question and will take steps toward the formation of a branch of the league in this city.

Fowler's first reference was an editorial in the Japan Current. He scored the argument of the Japanese editor that nature, as exemplified in the trend of the Japan current to these shores, intended that America should be a home for the Japanese.

He addressed some of his remarks to K. Sasaki, general secretary of the Japanese Labor Union, and other Japanese who were in the audience.

SASAKI LEAVES HALL.

The brown men's countrymen were grilled unmercifully and, before the speaker had finished, Sasaki and his companions left the hall. It was Sasaki's wish to address the meeting, but he made no effort to carry out his wish.

War is certain, said Fowler, if the Japanese continue to flood the Pacific Coast. He branded Japan as a barbaric nation and said it had just put on the swaddling clothes of civilization.

On the coolie labor problem, Fowler said that, except in rare cases, no Japanese can get enough money to pay his passage to this country. The immigration companies in Japan, however, provide for him by getting money from J. J. Hill, and other corporation men, asserted Fowler. He said he has documentary proof of this, and will produce the documents later. The Oriental Bank in Seattle is one of the vehicles in these transactions, according to Fowler.

It is Fowler's intention to remain in Bellingham several days to raise a campaign fund. At last night's meeting $512 was raised, he says, and he hopes to get $4000 or $5000.

JAPS QUIT BELLINGHAM.

Declining to renew their contracts with the Pacific American Fisheries because of the anti-Asiatic sentiment which has become evident in the city, forty-two Japanese this afternoon secured passage for Seattle and left this city tonight. This is the first hegira of the Japanese from this city.

Thoroughly disgusted with the unsanitary conditions of the Hindu colony, occupying a house owned by W. F. Dillon in North Bellingham, a score of prominent men of that part of the city called on Dillon, and requested that he eject the Asians from the premises. Dillon promised to comply.

JAPAN EXCITED OVER CHICAGO'S ACTION.

[BY DIRECT WIRE TO THE TIMES.]

CHICAGO, Sept. 16.—[Exclusive Dispatch.] The "Japanese school situation" appeared in Chicago today, lingered uncertainly for a few hours in the guise of an international complication, and then retired before the tact of President Otto C. Schneider of the Board of Education.

Seizaburo Shimizu, Japanese Consul in Chicago, received in the morning a cabled inquiry from the Japanese government at Tokio which caused him to drop everything and start post haste for the rooms of the Board of Education. The text of the message was not given out, but in substance it directed that the Consul make quiet inquiries concerning "the reported barring of three Japanese residents of Chicago from the public schools of the city."

Mr. Shimizu called on Superintendent Cooley, explained his mission diplomatically and was accompanied by the Superintendent to President Schneider's office. After a brief conference the Consul took his leave, with many smiles and protestations of esteem, returned to his office and indited a cablegram to his government.

"I told them," President Schneider said, later, "that the Chicago schools practice no discrimination whatever as to color. The situation is entirely clear and the matter is now a closed incident."

The three Japanese referred to, together with five other students, all over 21 years old, applied for admission to the schools at the last meeting of the school board, and were barred temporarily on the protest of several of the trustees and the suggestion of Attorney Shannon that the board may have no legal right to use the school funds for the education of adults. Pending the settlement of the legal question, the matter was deferred until the next meeting of the board, September 25.

"I explained to the Consul," said President Schneider, "that the State laws forbid us to discriminate in any way against color; that it was purely a matter of age. Moreover, the applicants have not been barred finally.

(Continued on Fourth Page.)

FEARS THE PROBE.

ANXIETY OVER SUIT

Standard's Hearing Begins Today.

Officials of Pennsylvania and New York Central Are Subpoenaed.

Wall Street Worried by Prediction of Another Big Fine.

Bears Use Rumor of Thirty-Million Penalty With Good Effect.

[BY DIRECT WIRE TO THE TIMES.]

NEW YORK, Sept. 16.—[Exclusive Dispatch.] Wall street is much worried over the government's suit to dissolve the Standard Oil Company of New Jersey, in which the hearing will begin tomorrow before Judge Franklin Ferris, special United States examiner, in the Federal building.

The announcement that the Pennsylvania and New York Central officials have been subpoenaed to appear is the principal cause of anxiety. It is a belief that the disclosures will be more sensational than those upon which Judge Landis's fine of $29,000,000 was assessed.

The lawyers in the suit, it is said, will bring out all the facts concerning rebates that were partially developed at the Jamestown (N. Y.) hearing. In that hearing it was pretty well established that both of these roads had been guilty of rebating.

NO IMMUNITY BATH

There has not been any arrangement, it is said, for immunity made with either the New York Central or the Pennsylvania, both of which roads, therefore, would be liable to heavy fines should the case be proved against them. The possibility of these fines caused heavy selling of both Pennsylvania and New York Central stock today. New York Central was well supported, but Pennsylvania closed at nearly the lowest price of the day.

The character of evidence to be given was not made public today, but it was the subject of many sensational rumors. According to one story, the rebates that will be proved would cause fines of more than $30,000,000 to be imposed. There was no confirmation of this story, but the bears used it with good effect.

STANDARD'S SLUMP.

Standard Oil sold as high as 430 on Saturday, and, at the close today, the bid quotation was 419, a break of 11 points. Comparatively little stock came out. It was generally believed that Standard Oil brokers were encouraging the declines to give the President and

A Charge of the Algerians.

This stirring incident occurred a few days after the first Moorish attack on Casa Blanca. A detachment of French Spahis was attacked by the Moors and driven back towards the town. Here they were reinforced, and charging the enemy furiously, put them to flight.

(From Black and White.)

GRAFT PROSECUTION.

CHARGE ATTEMPT TO INFLUENCE FORD JURY

Earl Rogers Protests Against Detectives Sitting Near Defendant, and Heney Declares Hired Thugs Are in Courtroom Close to Jurors.

[BY THE ASSOCIATED PRESS—P.M.]

SAN FRANCISCO, Sept. 16.—Four jurors were added today to the five already sworn in to try ex-Atty.-Gen. Tirey L. Ford, chief counsel of the United Railroads, for the bribery of Supervisor Thomas F. Lonergan, but only three of them were finally added to the trial panel. One was peremptorily dismissed by the prosecution, by special permission of the court, on account of his alleged intimacy with John Nealy, a politician said to be in the employment of the defendant corporation.

Ugly words were passed by opposing counsel at the afternoon session. Earl Rogers of the counsel for the defense adopted parliamentary procedure by rising to a question of personal and professional privilege. He said:

"I think it extremely indecent that, as we sit here consulting the defendant and counsel in this courtroom, there should be allowed to sit close to us, listening with all the ears they have, and hoping for more, these employés of Mr. Burns. I do not object to any legitimate detective efforts, and I am sure that counsel for the prosecution do not approve of any other, but I appeal to their sense of fairness that it is at least not good taste for them to have employés seated in such close proximity to us."

Judge Lawlor asked Mr. Rogers to explain himself more fully, and when he had done so, Mr. Heney interposed:

"You gentlemen profess to accredit us with square motives, yet in the same breath you take occasion to attribute unfair motives to us in the presence of this jury.

"Now, as far as the seating in the front pews is concerned, I have noticed about half a dozen of the most desperate characters in California, including Dave Nagle and Bogy O'Donnel and the 'Banjo-eyed Kid' and three men who have reputations for killing and being prisoners at the State Penitentiary at Folsom, all sitting in this courtroom in close proximity to the jury. They were here the first morning of the trial and they have been here ever since, and they are supposed to be in the employ of the United Railroads. It appears to me that when counsel for the other side casts insinuations at us along this line, honors are even."

EXCEPTIONS TAKEN.

"I take exception," said Mr. Moore, of counsel for the defense, "if Your Honor please, to the remarks of the learned gentleman, that we have, or

(Continued on Third Page.)

State officers throughout the country another object lesson.

Apparently Standard Oil men are proceeding on the theory that stock market depression will so effect business all over the country that pressure will be brought to bear on the Federal and State authorities to force a change of policy toward the big corporations, and particularly the oil trust.

ON RETIRED LIST.

ROGERS'S ACTIVE DAYS ARE OVER.

WILLIAM ROCKEFELLER TO SUCCEED HIM AS FIELD CAPTAIN.

President of the Amalgamated Copper Company and the Brains of Standard Oil Is Said to Have Suffered a Stroke of Paralysis—Unable to Appear in Court.

[BY DIRECT WIRE TO THE TIMES.]

CHICAGO, Sept. 16.—[Exclusive Dispatch.] Information came from a sound source today that H. H. Rogers has suffered a stroke of paralysis.

The president of the Amalgamated Copper Company and the brains of the Standard Oil has been reported ill for about a fortnight, following his recent return from Europe, where he went some months ago for his health. But despite the trip abroad and the temporary retirement from all business affairs, the Rockefeller chieftain grew worse, an illness which culminated in the stroke of helplessness.

It is said that the magnate has been generally incomunicado for a fortnight, only his near relatives and intimate friends being permitted to his bedside. One of these in a Boston court this afternoon confirmed the story, and gave details of the financier's breakdown.

The recent order to close the Montana mines of the Amalgamated Copper Company is supposed to have been given by William G. Rockefeller, who will take the position formerly occupied by Rogers as the field general of the Standard Oil party.

Even should Rogers recover, it is believed that he will never return to his place in the directorates of the various corporations with which he has been identified.

It develops that the sensational slumps in all of the securities controlled by the Standard Oil clique were due largely to the indoor knowledge of what had happened to Rogers. A few friends, knowing what had occurred, took advantage of their information to sell stocks. Amalgamated Copper in these two weeks dropped some fifteen points, Anaconda ten, St. Paul eight and the rest of the Rockefeller properties proportionally.

The decisions against the Standard Oil Company and the failure of the Rockefellers to stem the tremendous slumps in their companies are supposed to have been contributory causes to Rogers's condition.

TESTIFY AS TO HIS BROKEN CONDITION.

[BY DIRECT WIRE TO THE TIMES—ASSOCIATED PRESS—A.M.]

BOSTON (Mass.) Sept. 16.—That Henry H. Rogers is in a very weak physical condition, that his face is distorted and his speech is affected, that his left side is not in its normal state and that he is unable to transact any business or even discuss ordinary affairs, was the substance of testimony given by Mr. Rogers's son-in-law, Urban K. Broughton, in the Supreme Court this afternoon.

H. H. Rogers, Jr., testified that his father had signed but three checks, and a power of attorney to open a vault, since July 22. His condition, Mr. Rogers, Jr., said, has shown some slight improvement in the last few weeks.

Mr. Broughton testified that recently Mr. Rogers had told him to take up the business where he had left it, as he (Rogers) was "about done."

After hearing this testimony, Judge Hammond denied the motion to bring H. H. Rogers into court for the purpose of showing that he was capable of testifying.

C. M. Raymond of Somerville, who is suing Mr. Rogers for $50,600,000 for certain petroleum royalties, sought to prove that Mr. Rogers was able to appear in court in spite of the objections of his counsel. Deputy Sheriff Walling of New Bedford testified that he saw Mr. Rogers in the First National Bank at New Bedford last week, talking with President Winsor and Rufus A. Soule, and that later Mr. Rogers walked down the street apparently in good health.

President Winsor admitted that he talked with Mr. Rogers last week, but said the latter spoke with difficulty and that his physical condition apparently was not as good as it has been earlier in the summer.

UNDER BOND NOT TO WED.

Portland Bachelor Club Requires $5000 Pledge of Members to Remain Single.

[BY DIRECT WIRE TO THE TIMES.]

PORTLAND (Or.) Sept. 16.—[Exclusive Dispatch.] "No wedding bells for us," is the motto of a new bachelor club just formed in Portland among the younger professional men of this city.

Details of the organization are now being closed, and within a few weeks the club will occupy quarters of its own on the top floor of one of the downtown office buildings.

A requisite for membership in the club is the giving of a $5000 bond to remain single for six years. The constitution announces that the club's stationery shall bear a crest of a "bachelor" fish and a bachelor button rampant.

"We purpose to demonstrate to the young set the follies of matrimony," said one of the organizers. "We are in earnest, and if any one doubts it they should see the array of $5000 bonds already in the keeping of our treasurer."

DR. GUNN, NEW SAN FRANCISCO HEALTH OFFICER.

Army Surgeon in New Role.

Health Officer Herbert L. Gunn, under whose direction the present sanitary campaign in San Francisco will be carried out, in co-operation with Dr. Blue of the United States Marine Hospital Service, brings especial fitness to the task from his experience as captain and assistant surgeon in the United States army during the campaign in the Philippines, and his more recent service in directing the sanitary work of the Relief Corporation among the refugee camps of the city.

THE PLAGUE.

PLAGUE CALLS FOR DRASTIC MEASURES.

[BY THE ASSOCIATED PRESS—P.M.]

SAN FRANCISCO, Sept. 16.—Four surgeons of the Marine Hospital Service have been ordered to the assistance of Dr. Rupert Blue, who has been placed by the Federal authorities, at the request of the Mayor, in charge of the bubonic plague situation in San Francisco.

They are Drs. Creel and Vogel, who landed at Seattle last Saturday from the Philippines; Dr. Rucker, detached from duty at the Jamestown Exposition, and Dr. Roberts, ordered here from Washington. Dr. Blue said tonight:

"I consider the situation in San Francisco well worthy of drastic measures. I have now assumed full control, and established twelve district headquarters in the city. The physician in charge of each district will report to me daily, and hereafter eradication measures will take the form of recommendations by me to the Board of Health, which that organization will order carried out.

"Surgeons of the Marine Hospital Service will be ordered to my assistance as I need them."

OUT TO WIN.

DEUTSCHLAND RACING WEST.

HAMBURG FLYER BEING PUT TO HARD TEST.

Big German Vessel not to Be Outdone by Lusitania, if Supreme Effort Can Bring Success—Recent Speed of New Liner Induces Second Entry for New Record.

[BY DIRECT WIRE TO THE TIMES.]

NEW YORK, Sept. 16.—[Exclusive Dispatch.] Unheralded and without even a wireless dispatch to show her position on the ocean, the Hamburg-American flyer, Deutschland, is on her way to this port, trying for a new record westward across the Atlantic.

While it is not admitted by the Hamburb-American people that the Deutschland is out for a record, those who know, say that the big German boat will be pushed harder this trip than at any time since she was launched.

Great care was taken by the engineering force before the ship left Hamburg to see that every part of the machinery was in perfect condition, and the coaling of the record-holder was watched by expert eyes.

The performance of the Lusitania is considered to be the cause of the Deutschland's reëntry into the contest for records.

The Deutschland passed the Mole, outside of Cherbourg, at 7:10 o'clock p.m. last Friday, the day the Lusitania reached this port.

In order to equal the time made by the Lusitania, the Deutschland must be abeam of Sandy Hook lightship at 2:57 o'clock a.m. Thursday. To come within her own best work, she must make the lightship by 2:04 o'clock a.m., the same morning.

On her next trip to this country, the Lusitania will have an absolute contender, and no secret is made of the fact. The officials of the French liner have given instructions to the officers on La Provence to push her to the limit.

LIKES VON STERNBERG.

German Foreign Office Issues Statement That Ambassador Is Desired to Remain at Washington.

[BY THE ASSOCIATED PRESS—A.M.]

BERLIN, Sept. 16.—The German Foreign Office, taking cognizance of the renewal of the reports that the German Ambassador at Washington, Baron Speck Von Sternberg, is shortly to retire, today authorized the statement that Emperor William and Chancellor Von Buelow have the fullest confidence in the Ambassador, and desire him to remain at Washington so long as he desires to do so.

They say that no change in the Ambassadorship has been considered.

WOMAN AND CHILD MAY BE IN LAKE.

THREATENING to drown herself and her five-year-old daughter, Mrs. Anna Baker, 31 years old, No. 6406 Ruby street, left her home early last evening and is supposed to have ended the lives of herself and the child in Johnson Lake, just beyond the Church of the Angels, in Garvanza.

The woman and the little girl were traced to the vicinity of the lake late last night and at 3 o'clock this morning a large party of searchers were engaged in dragging the lake in quest of the bodies.

Mrs. Baker, whose husband is a farmer at Cylinder, Iowa, lived at the Ruby-street address with her brother-in-law, J. G. Phillipo. It is said she has been acting strangely for some months.

When the members of the family returned home last night they found a note signed by Mrs. Baker, stating that she wanted to save her child from the world and that she intended to drown herself. The note requested that relatives at Streator, Ill., be notified.

As soon as the note was found a searching party was organized. It was learned that the woman and little girl had boarded Garvanza car No. 261, Conductor E. E. Davidson, on Avenue 64, at 9:30 o'clock, and had ridden to the end of the line, near the Church of the Angels. She inquired as to the location of Johnson's Lake.

From the end of the line little further trace of the pair could be found, but the woman's expressed intent to drown herself and babe left no doubt in the minds of her relatives that she had carried out her threat.

Mrs. Baker, who was in poor health, came here with her husband and child from Iowa about a year ago. The husband returned to Iowa a short time ago to dispose of his property there.

UP AND DOWN THE VALLEY.

PITH OF NEWS FROM THE MIDDLE WEST.

[BY DIRECT WIRE TO THE TIMES.]

CHICAGO, Sept. 16.—[Exclusive Dispatch.] The hot wave was in full swing today, and the southern half of the United States was as hot as in midsummer. In Chicago the heat was accompanied by a thirty-mile wind from the southwest. One fatality was reported. Miss R. Brokenfohl, 40 years of age, a wealthy resident of New Orleans, was stricken, dying on an Illinois Central train a few minutes after leaving the Park Row station. The maximum temperature was 85 deg.; minimum, 72 deg. Middle West temperatures:

	Max.	Min.
Alpena	86	66
Bismarck	72	62
Cairo	86	70
Cheyenne	78	62
Concordia	94	70
Davenport	86	70
Cincinnati	86	64
Cleveland	86	62
Denver	90	60
Des Moines	88	72
Detroit	82	66
Devil's Lake	72	44
Dodge City	90	66
Dubuque	84	70
Duluth	54	50
Escanaba	74	62
Grand Rapids	82	70
Green Bay	82	70
Helena	72	40
Huron	80	52
Indianapolis	84	66
Kansas City	90	70
Marquette	60	54
Memphis	84	72
Milwaukee	82	72
Omaha	90	72
St. Louis	88	70
St. Paul	68	62
Sault Ste. Marie	72	60
Springfield, Ill.	90	68
Springfield, Mo.	94	68
Wichita	88	68

PATHOS IN MYSTERY.

With the revelation of official certificates and personal letters, which shed new light on the strange story of a cast-off child, presented after fifteen years as the son of Prince Joseph De Chimay Carman of Belgium and his divorced wife, today came a deeper mystery and one filled with pathos. It was found that the pauper, who is claimed by his foster mother to be a prince has, as a skeleton in the Ward family, threatened to appear before the public off and on for a decade. To meet any such contingency, an official certificate of the birth of Marie as the first child of the prince and princess has been treasured by Thos. R. Lyon, the princess's guardian. The certificate states that the child of royal union was born in Paris, France, May 20, 1891.

VANDALS WRECK MACHINERY.

By the means of false keys vandals gained entrance to the office and workrooms of the Star Pointer Pump Company, No. 96-98 West Lake street, either Saturday night or Sunday night, and did $5000 damages to the machinery. Why the place was attacked, W. A. Kerfoot, president of the company and W. A. Miller, treasurer, were unable to say. The only theory the police have advanced is that the company has an open shop and that a labor union sympathizer attacked the plant.

SCANDAL PROMISED.

[BY DIRECT WIRE TO THE TIMES.]

EAST ST. LOUIS (Ill.) Sept. 16.[Exclusive Dispatch.] Mayor Crow has at last decided to temporize no longer with the social evil. Utter extermination is the purpose of a general order to the police issued today. The chief of police is directed to raid every disreputable resort in the city. Of the fifty houses of questionable character here in which are congregated 350 women, most, it is charged are owned by prominent citizens, identified with churches. It is even said that three are the property of a young woman who is recognized as a society leader.

ANTI-PASS RULE.

[BY DIRECT WIRE TO THE TIMES.]

LINCOLN (Neb.) Sept 16.—[Exclusive Dispatch.] The State Board of Health today adopted a resolution prohibiting any employé or appointee from carrying a pass. Two secretaries will have to resign or give up their passes.

TWENTY-THREE, TOTAL DEAD.

More Fatalities Added to List of Wreck Victims at Canaan, N. H., and Investigation Is Begun.

[BY THE ASSOCIATED PRESS—P.M.]

CANAAN (N. H.) Sept. 16.—An investigation of the terrible disaster of yesterday by which more than a score of persons lost their lives and a greater number received injuries by a collision of a freight and an express train on the Boston and Maine Railroad near Canaan, was begun today.

All the victims have been identified. A revised list of identified dead follows:

TIMOTHY SHAUGHNESSY, Manchester.

MRS. TIMOTHY SHAUGHNESSY, Manchester.

GEORGE L. SOUTHWICK, No. 60 Linden street, Worcester, Mass.

FRED M. PHELPS, Ochiltree, Tex.

MRS. M. E. WARREN, Haverhill, Mass.

MRS. ADOLPH BOISVERT, Concord, N. H.

MISS ANNIE BARRETT, Manchester, N. H.

AUGUSTINE ROYER, Manchester, N. H.

RICHARD F. CLARKSON, Lebanon, N. H.

F. W. TOWER, Baron Landing, Vt.

MRS. E. S. BRIGS, West Lebanon, N. H.

JOHN M. CONGDON, Bethel, Vt.

LEON S. CADY, West Lebanon, N. H.

DOMINICK BENOIT, Lowell, Mass.

C. E. DERBY, Boston.

MRS. L. C. BLAKEL, Somerville, Mass.

LELIA HOULD, Manchester, N. H.

P. D. STEVENS, Musquodoboit Harbor, N. H.

ANNIE ST. PIERRE, Isle Verte, Quebec.

HOWARD WARREN, Haverill Mass.

MRS. WILLIAM VENTINNIER, Robinson, Quebec.

MISS LILLIAN VENTIINIER, a daughter of above.

MRS. ALICE CUNNINGHAM, Hamilton, Mass.

The injured persons who were taken to the Mary Hitchcock Hospital at Hanover were all reported tonight to be doing well with the exception of Miss Allina Juron of Nashua, N. H., who is internally injured.

Julia Marlowe Shoes $2.50.

Just a dollar less than elsewhere. School shoes at cut prices. Sample Shoe Co., Top floor, Bryson Block, 2nd and Spring.

METHODISTS WILL MERGE.

Branches of Wesleyan, in England, to Coalesce Under Name of United Methodist Church.

[BY THE ASSOCIATED PRESS—A.M.]

LONDON, Sept. 16.—The Methodists' new connection, the United Free Churches and the Bible Christian Methodist Church, will be formally merged into one organization this week under the name of the United Methodist Church.

Each of the uniting bodies is an offshoot of the Wesleyan Methodist Church. The new combination will have a membership of 190,000.

GOMPERS WILL ASK AID.

Head of American Federation of Labor to Appeal to Unions to Help Striking Telegraphers.

[BY THE ASSOCIATED PRESS—P.M.]

WASHINGTON, Sept. 16.—As a result of a recent conference, President Gompers of the American Federation of Labor will issue tomorrow an appeal for aid for the striking telegraph operators.

Discussing the address, Mr. Gompers said today that the document had been completed and would be given to the public tomorrow.

"It will be," he said, "a general request to organized labor for assistance, both financial and moral, in accordance with the pledge made at the recent meeting of the executive council of the federation."

TO REDUCE FREIGHT RATES.

Kansas Board of Railway Commissioners Will Present New Tariff Sheet to Legislature.

[BY THE ASSOCIATED PRESS—P.M.]

TOPEKA, Sept. 16.—The State Board of Railway Commissioners has prepared a tariff sheet, providing a reduction in freight rates of about 33 1-3 per cent., which it will put to the Legislature if a special session is called.

Gov. Hoch has practically said he will call a special session if the roads do not grant the 2-cent-fare rate.

This puts the question squarely up to the railroads of either granting the 2-cent fare without a special session or of facing a fight for freight reduction.

The chairman of the railway board, G. W. Kanavel, says the board has been working for some months on the new distance tariff rates, and has figured it out, so that an investigation could be quickly made.

Superb Routes of Travel.

2 1-2 HOURS FROM LOS ANGELES TO— SANTA CATALINA ISLAND
Steamers { CABRILLO, Capacity 900 / HERMOSA, Capacity 475
The only line operating steamers between the mainland and Catalina Island. WE DO NOT OPERATE GASOLINE BOATS.
HOTEL METROPOLE opens January 1st next. Good restaurant and hotels on the Island. For furnished and unfurnished cottages, see Manager Van Landingham, Santa Catalina Island Co.'s General Office, Sumner Ave., Avalon.

IMPORTANT NOTICE
Persons not holding our special permit and arriving at Santa Catalina Island on boats other than those controlled by the WILMINGTON TRANSPORTATION COMPANY will not be permitted to enjoy any of the privileges of the Island accorded to their patrons.
BANNING CO. TICKET OFFICE, 101 PACIFIC ELECTRIC BLDG. Phones Main 36—F3636.

JAPAN TOUR—Commencing Oct. 1st—
A JOURNEY OF 56 DAYS TO
JAPAN, CHINA, HONOLULU, PHILIPPINES
All expenses of high class travel included in price of ticket. Under personal escort of competent director. Party nearly complete. Send at once for interesting itinerary.
606 SOUTH SPRING STREET The MILNE TOURS Co. HOME PHONE K-3393.

SAN FRANCISCO—$9.85 First Class
Including berth and meals. Daily steamers direct to OAKLAND, EUREKA, COOS BAY, GRAY'S HARBOR, PORTLAND, SEATTLE. Ship your freight from Los Angeles via Salt Lake Route.
S. S. "F. A. Kilburn" EVERY TUESDAY S. S. "Hanalei" EVERY SATURDAY
C. J. LEHMAN, Gen. Agt., 248 SOUTH SPRING ST. PHONES Main 962—A-9962.
INDEPENDENT STEAMSHIP LINE

SAILING FOR SAN FRANCISCO, SEATTLE—
And all points in the Northwest. Large, elegant steamers
Santa Rosa and State of California
Leave Los Angeles 9 a.m., Wednesdays and Sundays.
DAYLIGHT OCEAN EXCURSIONS TO SAN DIEGO, TUESDAY and SATURDAY, from Los Angeles 8:00 a.m.; Redondo, 9:30 a.m. RATES ALWAYS THE LOWEST AND INCLUDE BERTH AND MEALS. For full particulars, City Ticket Office, 252 South Spring Street. Phones—Sunset Main 41, Home A-9217. H. BRANDT, D.P.A.
PACIFIC COAST STEAMSHIP CO.

OCEANIC STEAMSHIP CO.—
TAHITI, S. S. MARIPOSA, OCT. 17. S. S. SIERRA, SEPT. 18. HONOLULU, TICKETS AND INFORMATION AT 324 SOUTH SPRING STREET. PHONES HOME 6789; MAIN 2917. F. M. JENIFER, AGENT.

Theaters—Amusements—Entertainments.

BELASCO THEATER—HOME OF THE ONLY RESIDENT STOCK COMPANY IN THE CITY
A GREAT BIG POPULAR BELASCO HIT
GEORGE H. BROADHURST HAS WRITTEN MANY A GOOD PLAY, BUT WHEN IT COMES TO DOWNRIGHT GOOD, STERLING DRAMA, FULL OF POWER AND ACTION, WITH A LOT OF ENJOYABLE COMEDY, HE HAS NEVER TURNED OUT NOTHING THAT CAN APPROACH THE BRILLIANT COMPANY'S OFFERING OF THIS WEEK.
"THE MILLS OF THE GODS"
An audience that tested the seating capacity of the Belasco last night voted this the best play of the entire season. The great trial scene in the first act was a sensation—even the lawyers in the audience imagined themselves in court—the succeeding scenes called forth certain call after certain call. Realism is the keynote of THE MILLS OF THE GODS has come to a Los Angeles stage for many a day. It's a modern story, right down to the minutes for some of the plays that are proving the supremacy of the American dramatic.
THE MILLS OF THE GODS IS A "MONEY BACK, IF I WANT IT SHOW." It is going to crowd the Belasco night this week. There will be a whole lot of people disappointed because they won't be able to get seats at the last minute, so the wise ticket buyers will get in line first thing this morning and witness the best performance that has been given by a stock company in this city for months and months.
Regular Belasco prices for this important presentation: Every night, 25c to 75c. Thursday and Saturday, 25c to 50c.
NEXT WEEK—That ever funny farcial success, THE MAN FROM MEXICO. Seats now on sale.
THIS THEATRE DOES NOT ADVERTISE IN THE LOS ANGELES EXPRESS.

MASON OPERAHOUSE—H. C. WYATT, Lessee and Manager
TONIGHT AND TOMORROW NIGHT
SPECIAL MATINEE TOMORROW. ENGAGEMENT OF THE FAMOUS ACTRESS,
JESSIE BUSLEY IN THE TENSE HUMAN DRAMA
"IN THE BISHOP'S CARRIAGE"
Dramatized by Channing Pollock from Miriam Michelson's Novel, and Supported by Unexcelled Company of Players. Direction of Liebler & Co. Prices 25c, 50c, 75c, $1, $1.50.
WE DO NOT ADVERTISE IN THE EXPRESS.
Thursday, Friday and Saturday Nights—Saturday Matinee
MR. LOUIS JAMES And His Excellent Supporting Company in Repertoire of Shakespearean Classics
THURSDAY AND SAT. NIGHTS, MR. JAMES AS FALSTAFF. "The Merry Wives of Windsor"
FRIDAY NIGHT AND SAT. MAT. "The Comedy of Errors"
EACH PRODUCTION COMPLETE IN EVERY DETAIL. Prices 25c, 50c, $1, $1.50. Seats on sale. WE DO NOT ADVERTISE IN THE EXPRESS.
Week Monday, September 23—MATINEES WEDNESDAY AND SATURDAY
The Play Sensation of the Year
WILLIAM A. BRADY AND JOSEPH R. GRISMER'S PRODUCTION
"THE MAN OF THE HOUR" BY GEORGE BROADHURST
PRICES—$2.00 to 50c. SEAT SALE THURSDAY, SEPT. 19TH.
WE DO NOT ADVERTISE IN THE EXPRESS.

MOROSCO'S BURBANK THEATER—Phone Main 8
JUST AS WAS EXPECTED! "THE DAIRY FARM" HAS PROVED THE BIGGEST HIT IN TOWN THIS WEEK, AND THE CROWDS HEADED THIS WAY. JUST WATCH THEM TONIGHT AND NEXT WEEK. A BIG BUNCH TURNED AWAY.
ANOTHER BIG HOUSE LAST NIGHT THOROUGHLY ENJOYED THE ROULED RURAL COMEDY, AND THE LAUGHTER WAS FREQUENT AND LOUD.
YOU SIMPLY CAN'T MISS THIS GLORIOUS COUNTRY PLAY WITH THE CHARACTERS OF FIFTY YEARS AGO; ITS HORSES AND COWS, AND CHICKENS. DON'T FAIL TO SEE HENRY STOCKBRIDGE AND HIS ACTS. IT'S A PLAY THAT FAIRLY TEEMS WITH GOOD THINGS. THERE'S THE TRY CHRISTMAS PARTY, THE MID-WINTER SNOW STORM, THE RALLY FOR FREMONT, THE DAINTY HOOP-SKIRTED GIRLS OF HALF AGO; HARRY MESTAYER AND HIS HORSE AND COUNTRY WAGON, STOCKBRIDGE AND HIS SONG HIT, "NO WEDDING BELLS FOR ME," THOUSAND OTHER THINGS TO MAKE AS PLEASING AN EVENING OF PERFECT
"THE DAIRY FARM"
IN THE HANDS OF THE INCOMPARABLE BURBANK THEATER COMPANY THE WINNER OF THE WEEK. ASK THE MAN NEXT DOOR. IT'S TWO DOLLARS WORTH FOR 50c.
NEXT WEEK—"PRINCE OTTO." Seats ready. Next Monday evening Souvenir night. Every lady in audience will receive handsome picture of Byron Beasley.
NOTE:—THIS THEATER DOES NOT ADVERTISE IN THE EVENING EXPRESS.

ORPHEUM THEATER—SPRING ST., between Second and Third. BOTH PHONES 1447.
Advanced Vaudeville
Houdini—Farrell Taylor Trio—Chris Richter
Domenico Russo—Fred's Monkey Actors—Last Week
Thurber's Pickaninnies—The Balzers—Orpheum Motion Pictures—O Hana San & Co.
MATINEES DAILY EXCEPT MONDAY.
THIS THEATER DOES NOT ADVERTISE IN THE EXPRESS.

GRAND OPERAHOUSE—MAIN ST., between Fifth and Sixth. Main 1967—PHONES—Home A5191.
THE FAMILY THEATER. THE ULRICH STOCK COMPANY
"SINCE NELLIE WENT AWAY"
Matinees—Sunday, Tuesday, Saturday. NEXT WEEK "THE GIRL I LEFT BEHIND ME."
THIS THEATER DOES NOT ADVERTISE IN THE EXPRESS.

LOS ANGELES THEATER—PHONES—MAIN 628, 629. 240 SOUTH SPRING ST.
NORTHWESTERN THEATRICAL ASSOCIATION. Lessees and Managers.
Another Great Triumph. Everyone's Verdict: "The Best." THE ORPHEUM CIRCO OPERA COMPANY in Stage and Edward E. Rose's Military Comedy
"When Johnny Comes Marching Home"
Every evening this week. Matinees Wednesday and Saturday. Evening prices 75c, $1.00. Matinees 25c, 50c, 75c. Box-office open daily from 9 a. m. to 9 p. m.
THIS THEATER DOES NOT ADVERTISE IN THE EXPRESS.

CAWSTON Ostrich Farm SOUTH PASADENA Pioneer American Farm
100 Gigantic Birds
BROODS OF YOUNG CHICKS BEAUTIFUL PRIVATE PARK.
25c EXCURSION TICKETS INCLUDE ADMISSION. CAN BE OBTAINED AT THE P. E. TICKET OFFICE AND AT OUR CITY STORE, 230 W. FOURTH ST. TAKE PASADENA CARS MARKED "CAWSTON OSTRICH FARM."

VENICE OF AMERICA—FINEST BEACH RESORT IN THE WORLD.
All the best attractions and new ones constantly. Visit the renowned Plunge. HOT INDOOR PLUNGE (Prof. Jake Cox in charge). Grand concerts afternoon and evening by our own unexcelled band. DANCING NIGHTLY IN PAVILION. Cottages and bungalows reduced to $10 per month and up.

LOS ANGELES OSTRICH FARM—10 CARS PASS THE DOOR
FIVE ACRES OF GIGANTIC BIRDS.
Opposite East Lake Park
Down-town Salesroom, 324 S. Broadway. Magnificent Display.

Timely Special Announcements.

GALLERY OF SCIENTIFIC WONDERS—FOR MEN ONLY. ADMISSION FREE. 139 SOUTH MAIN STREET.
A Combination of Science and Art Affording Educational Opportunities Not Found Elsewhere
This Permanently Established European Exhibit is one of the City's Great Attractions. Study the Natural and Unnatural Conditions of the Human Body as Shown in Life-Sized Models. The Opportunity of a Lifetime. Open Daily from 9 a.m. to 10 p.m. Sunday, 1 to 10 p.m. Admission Free. 139 South Main Street, Los Angles, Cal.

LOS ANGELES RIDING ACADEMY—PHONES—Main 8822; Home 22822.
Corner Hoover and West Thirty-first Street. University cars one block to the door.
Well Trained Saddle Horses for Hire
TUITION, BOARDING AND TRAINING.

Superb Routes of Travel.

$1.50—SANTA CATALINA ISLAND—$1.50
Large Str. San Diego makes round trip daily. Leaves 9th and Main at 8 a.m. Leave Avalon 3 p.m.
MARINE GARDENS
WARNING: Row-boat, or combination island trip tickets will not be honored on large power glass-bottom boats, EMPRESS, CLEOPATRA or LADY LEE. Meteor Boat Co., G. F. Detrich, Ticket Agt. 6th & Main Sts.

SEEING LOS ANGELES"—OBSERVATION CAR AND AUTOMOBILE
THE ONLY WAY TO SEE THIS CITY INTELLIGENTLY, COMFORTABLY AND SPEEDILY. Every day in the year from Hotel Angelus, Second and Spring Sts. Cars at 2 p.m., fare for round trip $1. Automobiles at 10 a.m. and 2 p.m., fare for round trip $1.

MOUNT LOWE—
THE WONDERFUL TROLLEY TRIP UP THE MOUNTAIN. TWO TRAINS CARS A DAY FROM SIXTH AND MAIN.
THE PACIFIC ELECTRIC RAILWAY

PORTLAND, Seattle, San Francisco, Eureka—
The steamers ROANOKE and GEO. W. ELDER leave San Pedro 4 p.m. Tuesdays, 7 p.m. for the above, connecting with all northwestern points. For information call at general offices NORTH PACIFIC STEAMSHIP CO., 253 South Spring St. Phones Main 3115; Home A7480.

PACIFIC SLOPE.

SUIT TO TEST SALE OF LAND.

Congressman Declares Railroads Are Trustees.

Case Will Decide Question of Wide Interest.

Acts of 1869 and 1870 to Be Passed Upon.

[BY THE ASSOCIATED PRESS—P.M.]

PORTLAND, Sept. 16.—John L. Snyder, a resident of Columbia county, has filed suit in the Federal court against the Oregon and California Railroad, the Union Traction Company, and in a court of competent jurisdiction as to whether the railroad company is compelled, by the act of Congress of April 16, 1869 and May 4, 1870, to permit citizens of the United States to settle upon the lands granted at the rate of Congress, in tracts not exceeding a quarter of a section, to any settler, and to sell the land to settlers at $2.50 per acre, as expressly provided in the acts referred to.

These two acts were among the last passed by Congress relating to railroad grants.

The plaintiff asserts that Congress did not make the railroad companies promise to dispose of the land at the price of $2.50 an acre, and allowed the railroad companies to use the funds obtained in railroad construction.

It is said that 1,000,000 acres of land in Oregon and California will be affected by the suit.

It is alleged that the railroad company has refused to conform to the terms of the grant, retaining for their own uses lands granted by Congress for settler claims.

CHARGE FAILS.

JAMES LAWYER FOR CONTEMPT.

MAN ACCUSED JUDGE OF CORRUPTION.

Found Guilty, Is Made to Pay Fine by Writing Affidavit for Change of Venue and Declaring Grand Jury Foreman—Attorney Pays the Fine and Avoids Jail.

[BY THE ASSOCIATED PRESS—P.M.]

SAN JOSE, Sept. 16.—Charles G. Lamson, one of the most prominent attorneys of this valley and president of the Republican County Central Committee, was this afternoon adjudged guilty of contempt by Judge Lorigan, Judge of the Superior Court, and ordered to pay a fine of $250 or spend 25 days in jail. Lamson remained in the custody of the sheriff only a short time till the money was procured and paid over. The outcome of an affidavit filed by Lamberson as an affidavit asking for a change of venue for his client, in which Judge Lorigan was designated as "unfair, prejudiced and corrupt."

The affidavit was filed about a year ago, but no matter was held up on appeal for a writ of mandate to restrain further proceedings in the case. Lamberson and recently carried the matter to the Supreme Court.

SHERMAN HAS HARD VOYAGE.

Vessel Reaches San Francisco from Nagasaki, After Meeting with Fierce Typhoon.

[BY THE ASSOCIATED PRESS—P.M.]

SAN FRANCISCO, Sept. 16.—In the midst of a terrific typhoon, which raged savagely for five days and nights, the United States army transport Sherman, which arrived here today, encountered a terrible buffeting during the voyage from Nagasaki.

Soon after leaving the latter port the Sherman ran into the tail-end of a typhoon and was tossed about like a cork.

Waves swept over the Sherman and but small progress was made during the four days of the voyage followed.

Thirty miles off San Francisco, the vessel established a new record for transport service by communicating with the wireless station at the Presidio. The Sherman brought officers of the Sixteenth Infantry and the Engineering Corps, in addition to a full list of cabin passengers.

PALO ALTO MAN HURT.

Falls En Route to Los Angeles, Is Injured While Jumping from Moving Train.

[BY THE ASSOCIATED PRESS—P.M.]

SAN JOSE, Sept. 16.—S. A. Zeino, a Syrian and real estate dealer of Palo Alto, while on route to Los Angeles today, attempted to get off the train as it was passing San Lucas. He slipped and fell beneath the wheels. Another train passed over him, severing his right leg below the knee, and his left foot and hurting his head.

The train was closed, and Zeino lay for several hours in the cold in a semi-conscious condition. Early in the morning he was found from exposure and loss of blood.

He was removed to a hospital here, where amputated the right leg below the knee and some toes of the left foot. He is in a critical condition.

SHOOTING VICTIM TO RETURN.

Man Who Was Shot Full of Holes by Fresno Meat Vender Is Sued for Divorce.

[BY DIRECT WIRE TO THE TIMES.]

FRESNO, Sept. 16.—[Exclusive Dispatch.] Attorneys representing Jesse Ward have served notice on him today urging him to come and oppose the divorce suit instituted by his wife, Constantine Hall. They claim that he could not afford to do things upon an inimical scale in view of the damage suit he has against his father-in-law for $50,000.

Ward, one the wealthiest meat men in the Northwest, lay in wait for Hall in the corridor leading from the court office, and shot him down. He then followed Hall into the court and emptied his gun into him as he fell behind his counsel.

Ward claims, if he comes back, to "rip open" society and disclose conditions that will result in the greatest scandal ever disclosed on the Coast. He says he will not consent to his wife's decree, but will tell everything he knows "involving some of the best families."

A WHITE ELEPHANT.

NO PRISON CELL FOR ABE RUEF.

PROBABLE THAT HE WILL PAY FOR BETTER QUARTERS.

Chief of Police Biggy, Who Is Continued as Elisor, Is in a Quandary What to Do With His Prisoner—May Continue to Live at Fillmore-street House.

[BY DIRECT WIRE TO THE TIMES.]

SAN FRANCISCO, Sept. 16.—[Exclusive Dispatch.] There is a possibility that Ruef, may not, after all, have to share the plain food and breathe the unsanitary air with the other felons at the County Jail. It seems probable he will be allowed to stay in quarters, the commodiousness of which will be determined by the amount he is willing to pay from his own pocket for their maintenance. Chief of Police Biggy said today:

"I had a conference with Judge Dunne this morning, and he informed me that I am still to continue to have custody of Ruef, and also that all expenses incurred for his maintenance will not be paid by the city."

When asked when Ruef would be removed from the Fillmore-street residence and to what place he would be taken, the Chief answered that he had not yet given that matter any consideration.

Ruef is a State's witness and a fugitive from justice and, were it not for the disqualification of the Sheriff and the Coroner, the County Jail would be the legal place to incarcerate him. Chief Biggy's relations to Ruef being strictly that of an elisor, and the fact that Biggy is Chief of Police, does not warrant the placing of Ruef in the City Prison, for, in fact, there is not a place at the City Prison for such a prisoner as Ruef. The only place would be the basement, and the basement of the Hall of Justice, as has been described before, is a bog in the winter time and a nauseous place in summer without light or floor.

There is no room in any of the outlying police stations, and even were there room, a police station would not be a suitable place, being intended only for transient prisoners.

"All that Judge Dunne expects of me," said Chief Biggy, "is to see that Ruef is brought to court whenever he may be called and that he never leaves my custody."

Ruef then apparently will be kept either at the Fillmore-street residence or at some other house, and at his own expense. Ruef probably would be more willing to defray all the expenses of his extra guards and the maintenance of an establishment if the alternative were given him of a sojourn in a narrow cell at the City Prison.

Through a misunderstanding Ruef did not appear before Judge Dunne this morning at the hour fixed for a decision on his motions to set aside the indictments charging him with complicity in the Parkside trolley deal. Objection was waived and the case went over for one week.

GAMBLING GAMES STOPPED.

Capital Locked Up in Huge Steel Safe, Which Refuses to Respond to Combination.

[BY DIRECT WIRE TO THE TIMES.]

RENO, Sept. 16.—[Exclusive Dispatch.] The gambling games in the Hub Resort on Commercial Row have been quiet today, the five-number combination of the huge steel safe failing to open the doors and release $30,000 placed there at 12 o'clock Saturday night when the games were closed for Sunday.

Six experts have been working all day trying to open the big doors, but as yet the bankers at the faro game are still idle. Manager Bradley has offered a reward of $100 to the man who will open the doors, and all day long those who claim to know the workings of such safes have tried in vain. Beardsley states that, if it is not opened by tomorrow noon, he will have it taken to the street and blown open with nitro glycerine.

SHOOTS TO KILL.

"Six-Shooter Bill" Fills Companion Full of Lead, and He May Die.

[BY THE ASSOCIATED PRESS—P.M.]

BAKERSFIELD, Sept. 16.—William R. Isler, known in the Tehachepi country as "Six Shooter Bill," is in the County Jail for having fired five shots at Ferril Chappel at Tehachepi last night, three of which took effect, the victim being in a precarious condition.

The dispute occured in a saloon over the respective merits of the two men as teamsters. Chappel is a vaquero and questioned Isler's ability. The latter immediately whipped out his gun and did not desist firing until every chamber of his weapon was emptied. Chappel was struck twice in the arm and once in the back and it is believed he is mortally wounded.

DEAD MAN IDENTIFIED.

Victim of Tragedy Near Tracy Said to Have Been a Laborer at a Western Pacific Camp.

[BY THE ASSOCIATED PRESS—P.M.]

STOCKTON, Sept. 16.—According to Charles Scott, who visited the morgue today, the man shot Sunday morning following an argument over a ticket on the train between here and Tracy, was Thomas Lane, who had been employed at a Western Pacific railroad camp. The initials, "T. L." are tattooed on the left arm of the victim.

According to Dist.-Atty. McNoble and Sheriff Shipley, there may be no prosecution, growing out of the shooting.

The whereabouts of Dan Daniels of San Francisco, the man from whose revolver the fatal shot is said to have been fired, is known, and he can be summoned if needed.

It is known that a special session of the grand jury has been called, and subpoenaes issued for Daniels and others.

"WHITE FLY" AT OROVILLE.

Much-Dreaded Orange Pest Again Makes Its Appearance, and Growers Fear it May Spread.

[BY DIRECT WIRE TO THE TIMES.]

SACRAMENTO, Sept. 16.—[Exclusive Dispatch.] According to advices received by the State Horticultural Commission, the dreaded Florida white fly, the orange pest that ravaged the orange groves in the South, has been found in many of the dooryard trees in Oroville, about twenty-five miles north of Marysville, where the pest first appeared in the State, and great alarm is felt, lest it spread from the trees within the town to the orange groves in that section of Butte county.

A few days ago specimens of the fly were discovered in the trees, and an expert was sent there by the State Board of Horticulture.

The expert reports that beyond doubt the fly is on the trees. It is estimated there are 10,000 trees in Oroville. The board will take immediate steps with a view of eradicating the pest before it spreads.

MOTHER AND BABES DROWN.

Shasta County Woman and Two of Her Children Meet Death in but Two Feet of Water.

[BY DIRECT WIRE TO THE TIMES.]

REDDING, Sept. 16.—[Exclusive Dispatch.] Mrs. George W. Riggins and two children, one aged 6 months and the other 6 years, were drowned at 2 o'clock this afternoon in crossing South Cow Creek on a foot bridge. A third child, a girl named Alma, aged 5 years, escaped from the accident, which occurred half a mile from the town of Milville, fourteen miles east of Redding.

The footbridge did not break. It is thirty-five feet long and stands two feet above the water, which is only two feet deep under the bridge, although the current is very swift and the creek bed is very rocky.

Just how the accident happened is not clear, for little Alma is the only survivor and she was so frightened that she could not give a clear account.

As nearly as can be ascertained, Mrs. Riggins, carrying her 6-months-old baby in her arms, preceded by her 6-year-old son and followed by Alma, were crossing the creek on the footbridge, when the boy fell in and the mother jumped in to rescue him, carrying the babe in with her. All three were drowned, the mother, as well as the boy, being lifted off their feet by the swift current.

The girl walked across the bridge in safety, went to Milville and told some boys there that "Mama is in the water."

The dead bodies were all recovered.

COURT GIVES THEM OVERFLOW.

Fresno Companies' Long Struggle for Excess Water of King's River Ends in Victory at Last.

[BY DIRECT WIRE TO THE TIMES.]

FRESNO, Sept. 16.—[Exclusive Dispatch.] Judge Austin rendered a decision in the Superior Court here today which confirms the claim of Nares and Saunders, the John Heinlein Company and the Empire Investment Company, owning in combination about one hundred thousand acres of the richest lands in Fresno and Kings counties, to all the overflow water in the Kings River.

By this decision the Tulare Lake Lands Company, the Union Ditch Company and other parties interested in the Tulare Lake lands are forever stopped from claiming water, no matter what the excess, on the ground that the water is necessary for maintaining the bottom lands of the plaintiff corporations.

This action, which has extended over several years, was begun before the great floods filled up the lake bottoms, and was a life and death struggle for water to irrigate that great stretch of new territory.

The decision gives the plaintiff corporations the whip hand in all the water affairs of this side of Fresno county.

DINAN'S BROTHER REMOVED.

POLICE CHIEF MAKES CHANGE.

[BY THE ASSOCIATED PRESS—P.M.]

SAN FRANCISCO, Sept. 16.—Chief of Police Biggy today removed from the position of property clerk of the department William Dinan, brother of former Chief Dinan, and appointed in his place Sergt. Jesse B. Cook, who has been at the Harbor station.

FOUR CRUISERS COMING.

LEAVE HONOLULU WEDNESDAY.

[BY THE ASSOCIATED PRESS—P.M.]

SAN FRANCISCO, Sept. 16.—The cruisers Maryland, Pennsylvania, Colorado and West Virginia, now at Honolulu, are scheduled to leave for this port on Wednesday next, and are expected to arrive here about September 24.

SLOPE BRIEFS.

Ship's Bunker Afire.

SAN FRANCISCO, Sept. 16.—The Merchants' Exchange has received a dispatch from New Castle, Australia, stating that the steamer Oceano, from Comox, B. C., arrived there with one of her bunkers on fire. The extent of the damage has not been ascertained.

Monterey Is Precautious.

SALINAS, Sept. 16.—The Board of Health of the city of Monterey has passed a resolution, requiring all vessels coming from San Francisco to show certificates from a United States quarantine officer, stating that the quarantine regulations have been complied with before being permitted to load or discharge cargoes.

Incorporates His Family.

SALINAS, Sept. 16.—In order, so it is said, to prevent the division of his big estate at his death, Pedro Zabolo has formed an incorporated company, composed entirely of members of his family, to whom his lands, consisting of several thousand acres in Monterey county, will be transferred.

Child Killed by Train.

OAKLAND, Sept. 16.—Marie Jarelich, a 6-year-old girl, was killed and her father fatally injured by a Southern Pacific freight train. The train struck the wagon which they were riding in at the Twenty-third-avenue crossing in East Oakland.

California Conference.

PACIFIC GROVE, Sept. 16.—At the California Conference of the Methodist Episcopal Church, which began here yesterday, D. F. Jeffers, W. H. Ellison and F. C. Gale were admitted to deacons orders and E. J. Wenthell, L. R. Loughborough, A. J. Kennedy, R. L. Rowe, W. G. Trudgeon and J. T. C. Smith were ordained as elders.

Hunters Believed Drowned.

SAN FRANCISCO, Sept. 16.—Caught in a squall which prevailed on the bay yesterday afternoon, two unknown duck hunters are believed to have drowned while making an effort to reach Yerba Buena Island in a thirty-foot sloop. With all sails set, their sloop, which is without name, was drifting about in the tides in the path of the ferryboats. The cabin was in great disorder. A half-finished meal for two was on the table, and an empty demijohn on a seat. Hunting clothes and duck decoys were strewn about, but there was nothing to indicate the identity of the missing men.

Dead Men in Wine Vats.

FRESNO, Sept. 16.—[Exclusive Dispatch.] Two laborers, whose names so far have not been obtained, were found dead in the wine vats this afternoon at the winery of the Swiss-Italian Company at Kingsburg. All the indications are that the men were asphyxiated by the fumes of the wine before they fell and were drowned. The manager of the wine company refused to make any statement. The Coroner has gone to Kingsburg to make an investigation.

FORD JURY.

(Continued From First Page.)

over had, in our employ, any ruffians or any persons of improper reputation in or about this place.

"I except to the remarks of counsel as calculated to prejudice our case in the minds of the jury, and I assign those remarks as misconduct."

"When I was interrupted," pursued Mr. Heney, "I was about to include in my catalogue the names of Mr. Sam Leake, formerly managing editor of the San Francisco Call, and Mr. Luther Brown, law partner in Los Angeles of Earl Rogers and Mr. Spencer. I see, particularly, sitting here, Mr. Leake, who is busying himself with the defense in the case. We happen to know some of the things that are going on here."

"We take exceptions," said Mr. Moore, "to the statement that any particular gentleman, whether named as a ruffian or not, is taking any part in the defense of this case, and we take exception to the whole statement of counsel as calculated to do us an injury and prejudice our case in the minds of the jury, and as being improper and misconduct."

JUDGE ISSUES ORDERS.

Judge Lawlor announced from the bench that he had instructed certain pews to be kept exclusively for the use of newspaper men, and he amplified this order by instructing the Sheriff to see that the pew immediately back of the ones occupied by the counsel for the defense be kept vacant.

The following four jurors were accepted by both sides and were sworn to try the case: Frederick N. Morcom, insurance agent; Edward W. Strange, jeweler, a member of the jury which convicted Glass; Harry B. Arnold, grocer; Arthur W. Johnson, a grocer, who testified that he enjoyed the patronage of Patrick Calhoun.

By special permission of the court, Juror Arnold was peremptorily dismissed by the prosecution after he had been sworn.

TWO GLASS JURORS.

Among the eight jurors thus far accepted to pass upon the guilt or innocence of Ford are two who voted for the conviction of Vice-president Glass of the Pacific Telephone and Telegraph Company, accused of bribing Lonergan, the Supervisor named in the indictment on which Ford is now being tried.

The failure of the defense to exercise against Mr. Mortensen and Mr. Strange the right of peremptory challenge, caused considerable surprise.

Mr. Rogers wrote his explanation in response to a question addressed to him by newspaper men.

"However innocent Mr. Glass may be, as I view the matter, our case is stronger than was his. The human mind swings like a pendulum; and if a good case is presented it will receive added consideration by contrast.

"So I learned from experience and observation of the workings of the average mind. Barring prejudice and indications of opinion, whether expressed or not, I am never afraid of a juror whose inclinations and character are fair."

SCHMITZ CASE IS NOW READY FOR APPEAL.

[BY DIRECT WIRE TO THE TIMES.]

SAN FRANCISCO, Sept. 16.—[Exclusive Dispatch.] Attorneys have agreed on the bill of exceptions in the case of Eugene Schmitz, and the case is now in shape for an appeal to the Appellate Court.

The final papers have been filed with that tribunal and as soon as the transcript of the evidence, and the briefs, can be presented, it is probable that an application will be made to the courts for the release of the ex-Mayor on bail, pending a final decision by the court.

The brief which will be filed in his behalf will attack Judge Dunne, in whose court Schmitz was tried, and it will be alleged that all through the trial there was bias and prejudice.

In the meanwhile Schmitz is still a prisoner at the County Jail, but has strong hope of regaining his liberty on bail as soon as his counsel makes an application to the court.

It is rumored that should his formal application be denied, an attempt will be made to secure his liberty through habeas corpus.

The body of Lucius H. Perkins, the Lawrence, Kan., lawyer, who died June 1 last, after a fall from the roof of his house, was exhumed there yesterday by order of the United States Circuit Court, and the stomach will be examined for traces of poison. Perkins held a policy for $100,000 in the Mutual Life Insurance Company of New York. The company declined to pay the premium, alleging that Perkins had poisoned himself.

City Hotels.

The Maryland and Bungalows **Pasadena**

Engagements of our cosy winter homes are now being made.

The Leighton Westlake Park **Los Angeles**

The most beautifully located hotel in Los Angeles. Summer Rates.

The Virginia At Long Beach, opening December 1st and **La Casa Loma** At Redlands, which is undergoing alterations to the amount of $50,000 and will open November 15th, are now included in the system.

Write for Copy of California Life.

D. M. LINNARD

The New Rosslyn

443 South Main Street LOS ANGELES, CAL.

Rates European, 75c to $2.00. American, $1.50 to $3.00.

HART BROS ANNOUNCE THE OPENING OF THE NEW ROSSLYN HOTEL IN THE HEART OF LOS ANGELES CAL. FREE BUS MEETS ALL TRAINS

The Natick House

First and Main Streets LOS ANGELES, CAL.

Rates American, $1.50 to $2.50. European, 50c to $2.50.

Hotel Ingraham 1045 Ingraham St.

One of the newest and best constructed family and tourist hotels in the city. Its high location and surroundings make it delightfully cool and free from the dust and noise of the thoroughfare. Within walking distance of the shopping and theater district. Appointments substantial and refined. Table and service the best. Write for booklet.

TAKE Seventh Street Car to Bixel

BERNARD BEYER.

San Francisco Hotels.

HOTEL JEFFERSON TURK AND GOUGH STREETS SAN FRANCISCO SPECIAL SUMMER RATES

New hotel, faces Jefferson Square. Two blocks from Van Ness Ave., the present shopping district. Car lines transferring all over city, pass door. Every modern convenience. 350 rooms single or en suite, 150 private baths. American and European plans. Prices moderate. Omnibus meets all trains.

STEWART-BARKER CO.

The Hotel Stewart Opens September 1st.

Royal House, San Francisco 4TH & HOWARD STREETS.

200 outside rooms; steam heat; hot and cold water. Prices 50c to $2.00 per day. Weekly rates. F. L. TURPIN, Prop.

Oakland Hotels.

THE BEAUTIFUL NEW HOTEL **Key Route Inn** 22nd St. and Broadway **Oakland**

Sunny rooms, private baths. Long distance telephones, compressed air cleaning. Large lobby. Cafe a la carte, with cuisine and service unsurpassed.

N. S. MULLAN, Mgr.

(Formerly assistant manager Palace Hotel, San Francisco.)

For rates and information call 221 South Spring St., L. A. Telephones Main 1709.

7 OAKS AND BEAR VALLEY

Delightful places for a late Summer vacation. High up in the mountains—Hunting, fishing, boating, games, excellent accomodations. Address, Mgr. Seven Oaks, Redlands, Cal., or call 207 W. 3rd St., Los Angeles.

SAN JACINTO HOT MUD SULPHUR SPRINGS (RELIEF HOT SPRINGS)

A health and pleasure resort for people who seek quiet and rest. Relief here for those afflicted with Rheumatism or Nervous affections. Modern Hotel and Sanitary Bath Houses. For information call Home 2311, or address TRAVEL AND HOTEL BUREAU, 207 W. Third St.

DINE AT THE BRISTOL

The oftener you dine at this cafe the more the habit of coming here grows on you. Some places tire you—but the Bristol never.

Entire Basement

H. W. HELLMAN BLDG., Cor. 4th & Spring.

OBITUARY.

Julian Romo.

OAKLAND, Sept. 16.—Julian Romo, one of the last of the Spanish owners and stockmen of Livermore Valley, died here yesterday. He was 80 years old.

Hugh Huddlertin.

SAN FRANCISCO, Sept. 16.—The death is announced of Hugh Huddlertin, a prominent tea merchant of this city, at the age of 63 years. He was a native of Ireland.

Daniel Bacon.

NEW YORK, Sept. 16.—Daniel Bacon, manager of the Marine Magnetic Control Company of this city, was struck by a sight-seeing automobile at the corner of Thirty-first street and Park avenue and knocked senseless. He died subsequently at a hospital. Mr. Bacon was 54 years old and unmarried. He had been manager of the Marine Magnetic Control Company for some years. He was also an inventor. He leaves a brother, H. E. Bacon, of Spokane, Wash., who is a lumber merchant. His father died recently in Portland, Me.

Frederick McNally.

CHICAGO, Sept. 16.—Frederick McNally, for three years president of the publishing house of Rand, McNally & Co., died today. Mr. McNally had been ill for three weeks from nervous prostration, due to overwork.

Resorts

INFORMATION BUREAU 4TH FLOOR TIMES BLDG. 9 A.M. to 6 P.M. OPEN DAILY

The TIMES FREE INFORMATION AND RESORT BUREAU is for the accommodation of those seeking recreation, rest and recuperation among seashore and mountain resorts. Particulars are furnished regarding Hotels and Private Boarding houses; their attractions, rates, etc. Photographs, circulars and transportation literature are kept on hand for inspection and distribution. Times readers can obtain here, in a few minutes, information that would take a week and in many instances longer to procure if they were compelled to write for it.

Cool and Delightful at.... **Arrowhead Hot Springs** Los Angeles Office, 207 West Third Street

9 And 16 Day Excursions to **Beautiful Del Monte** CALIFORNIA'S PARADISE

For Particulars see C. W. Kelley, 222 South Spring. Phone, Main 1756. Or S. P. Agent, 600 South Spring.

FAIRVIEW HOT SPRINGS CELERY-FEAT MUD BATHS positively the only permanent cure for Rheumatism, blood disorders and stomach troubles. New, modern bath-house, large open-air natatorium free to guests, all kinds of outdoor sports, cool when uncomfortably warm elsewhere. Call up A5002 and get full particulars.

Hotel Redondo REDONDO-BY-THE-SEA. The best of everything. The Ideal Resort for families, automobilists, seekers after health or pleasure. New cement tennis courts. Cool and no dust. Service all day. Autos take Figueroa to Slauson. FISH DINNERS FRIDAY EVENINGS AND SUNDAY NOONS. JOHN S. WOOLLACOTT, Redondo Beach, Cal.

San Luis Hot Sulphur Springs Ideal place, thousands find rest, recreation and relief from rheumatism, stomach and kidney troubles all the year around. $12.00 per week, two in a room $10.00. Round trip, one week's board, room and baths, all for $20.00. At S. P. Ticket Office. Write for book. A. M. SMITH, San Luis Obispo, Cal.

TAHITI

The land of breadfruit, cocoanuts and flowers. Clement Wragge, in "The Romance of the South Seas," says:

"Tahiti is the island of the gods. People don't know, they have no conception of the glories of these islands. The globe trotter follows the beaten track and leaves out this fascinating spot. One should go not only for the short stay that the steamer remains in port, but stay over a steamer and become acquainted with the natives in their picturesque villages."

S.S. MARIPOSA sails from San Francisco Oct. 17. Book now for this sailing. Reduced rate, $125 for round trip. Send for folders. F. M. JENIFER, Agent, 204 S. Spring St. Phones, Home 6720—Main 2017.

Redondo Beach Pavilion

Newest and finest on Coast. Just completed. Cost $100,000. CONCERT every afternoon except Mondays. Double concert Sundays.

DANCING every evening except Sunday

Wheeler Hot Springs

Now open. Health-giving waters. First-class accommodations. Located in the mountains of Ventura county. Elevation 1500 feet. Via S. P. to Nordhoff. Stage running. For information and folders inquire Peck's Information, 227 S. Spring St., or address MRS. R. A. BLUMBERG, Proprietor, Wheeler's Hot Springs, Ventura County, Cal.

Forest Home high in the mountains. Grand Mill Creek Canyon—Rushing waters—Dense forests—Enchanting views—New Dining room. FOREST HOME, via Redlands. Long Dist. Home 2003.

SWITZER'S CAMP

Twelve miles from Pasadena, 8500 ft. high; lofty peaks, big trees, mountain streams. Ideal resort; special family rates. C. S. MARTIN, Mgr. See Peck-Judah Co., 223 S. Spring, or Travel & Hotel Bureau, 207 W. 3rd st., Los Angeles.

Yoch's Laguna Beach Hotel LAGUNA BEACH, CAL.

Rates $2.00 per day or $10.00 per week. Good fishing, bathing and hunting, furnished cottages, good water. Trains leave Santa Fe Depot, Los Angeles, 8:45 a. m., 2:00 p. m.

Stages meet trains at El Toro.

City office 207 W. Third St., or write direct to hotel.

T. F. DOYLE, Manager.

Phone Main 234.

Lakeside Inn

Finest interior resort. One hour from San Diego by Cuyamaca R. R. Fine lake, fishing, duck and quail, and golf. Auto race track. Mineral waters. Rates reasonable.

LAKESIDE, SAN DIEGO CO., CAL.

Local Agent, H. F. NORCROSS 324 Spring St. Both Phones.

BATNHAM'S CAMP SAN ANTONIO CANYON

Hotel and furnished tents. Pine trees, mountain streams. Elevation 6700 feet. Direct trail to "Baldy." Chas. R. Baynham, Upland. Times Bureau or 207 W Third.

City Hotels.

The Alvarado Hotel

Cor. 6th and Alvarado Sts., Opp. Westlake Park.

Large shady porch, beautiful flower roof garden, good table, telephones in all rooms. American plan, $2 a day up. Special rates to couples. Under new management. C. F. DeWitt.

Occidental Hotel 428 South Hill street, Los Angeles.

New, modern, steel and brick building. Rates 75c and $1.00 per day. Special rates to permanent guests. GEO. W. VON ACHE.

HOTEL ORENA

Coolest rooms; ventilation perfect. Everything new. Opposite Postoffice, 705 West Seventh St. Fireproof steel building. Beautifully furnished. Phone Main 3778. Home 7222.

HOTEL CADILLAC

322A S. Main St., Home F-4454, Between 9th and 10th. A new, select, family and tourist hotel, handsomely furnished; all outside rooms. Convenient to depots; street cars pass hotel to all trains. Rates, $2.50 and up per week. Hot and cold water, steam heat, baths free.

Hotel Sequoia

Opens Sept. 15. European. New and modern. Elevator, steam heat, hot and cold water in each room. Baths free. Both phones. 619 S. Olive St.

Queen Apartments 329 California St. Belt Line cars stop at door. Everything new. Steam heat, hot water, private baths, electric light and gas; also janitor service. Special rates to permanent guests. Phones—Broadway 1386; A-7408.

Hotel Del Sol 2721 Portland St. Yellow University car to 29th and Hoover. New, modern, elegantly furnished, excellent home table. Reasonable. Home B-5771.

HOTEL LILLIE

Is making exceptionally low prices for the summer.

534 SOUTH HILL STREET.

Hotel Ohio 317 North Broadway, 2d entrance, opposite courthouse. Elegantly furnished modern brick building, elevator; special summer rates to permanent guests. Tourists 50c. a day and up.

NEW AND FIRE PROOF

HOTEL HAYWARD

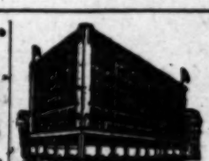

CORNER SPRING AND SIXTH STREETS 250 Rooms, 125 Private Baths. 40 large Sample Rooms for commercial men. RATES—European plan $1.00 up; special rates to permanent guests. H. G. FRYMAN, Proprietor.

Percival Apartments

Summer rates. The finest equipped and largest Apartment House in the West. Two and three-room apartments, with private bath and buffet kitchen, or single room. Ball and music rooms; large lobby and ladies' reception rooms.

845 S. Hill St.

Phone Ex. 778. Broadway 1378.

THE PICKWICK HOTEL 533 SOUTH GRAND AVENUE.

A new finely furnished apartment hotel; 60 handsomely appointed apartments with buffet, kitchens and every convenience for housekeeping, steam heat, hot water and telephone in each apartment. Elevator service day and night. The Pickwick roof garden a delightful feature. Rates—single rooms $15 per month. Apartments $30 per month and up.

Under the management of BUTTERFIELD KILBOURNE HOTEL CO.

Hotel Clarendon Entrance 404 S. Hill St. Steam heat, electric lights, private baths. Rates 50c to $1.50 per day. New Management.

Great Northern Railway

It costs no more to go East via San Francisco, Portland and Seattle. Superb scenery and service.

J. W. PHALON, Trav. Freight & Pass. Agent, 606 S. Spring St., Los Angeles, Cal. Telephones—Home A9585, Sunset Broadway 2991.

Places to Visit in California

If you desire information or booklets about any Hotel or Resort, Steamship or Railroad Trip advertised in The Times, fill out this blank and mail it to "The Information and Resort Bureau, Los Angeles Times," and you will be supplied immediately.

Resort Bureau Los Angeles Times—please send me full information about

.....

.....

.....

SIGN HERE:

NAME .....

STREET .....

Hotel and Resort Booklets and Information Blanks always on file at "The Times" Resort Bureau, corner First and Broadway.

PRISON CONGRESS.

REFORMATION OF PRISONERS.

Gov. Hanty Defends the "Johnnie Girls."

Indeterminate Sentence Law Pronounced Success.

Congress Protests Against Thaw Trial Spectacle.

[BY DIRECT WIRE TO THE TIMES.]

CHICAGO, Sept. 16.—[Exclusive Dispatch.] A spirited defense of the "Johnnie girls," who haunt jails and prisons to sympathize with young men criminals, was uttered today before the prison congress meeting at the Auditorium Hotel by Gov. Frank Hanty of Indiana.

The Governor denounced the crusade for the exclusion of women visitors from the prison quarters in which men are incarcerated. He exclaimed with vehemence that the proposal for the denial of womanly sympathy to all male prisoners was one of the "most inhuman and abominable things" ever advocated for American penal institutions.

Gov. Hanty told how successfully the indeterminate sentence law of Indiana had worked. He was applauded again when he confessed that he was one of the critics of the measure, who had become its friends and supporters. Not less than 75 per cent. of the prisoners paroled under that law, he said, were truly reformed and became good citizens. More than half of them proved capable of filling good positions.

A revision of the Criminal Codes, with a view to limiting the fees to be paid to criminal lawyers—thereby making impossible, it is contended, the repetition of spectacles such as the Thaw trial—was recommended by the Committee on Prevention and Reformatory Work.

"The Legislature and Federal government would do well to consider this important question," says the report. "In our opinion, one of the greatest social evils of today is the system which permits the criminal with a fortune or with influential friends behind him to escape punishment. Such proceedings in a civilized country like this breed anarchy and crime."

CONSTANTINE ON TRIAL.

Man Accused of Murdering a Woman, With Unknown Motive, Now Faces Jury in Chicago.

[BY THE ASSOCIATED PRESS—A.M.]

CHICAGO, Sept. 16.—Frank J. Constantine was arraigned today on the charge of murdering Mrs. Louise Gentry. It is alleged that Constantine cut her throat, but the motive has never been discovered.

He was the object of a strenuous chase, which embraced the greater part of the civilized globe, and was finally arrested in New York.

Dr. David J. Doherty, the only person who saw Mrs. Gentry at the time of receiving her injury and her death, was in court today ready to testify for the State.

Dr. Doherty is now in the government service, and is stationed in the Philippines. He was brought from there to testify.

ITALIAN MURDERED.

Denver Gardner Believed to Be Victim of Vendetta, Although Slayer Claims Self-defense.

[BY THE ASSOCIATED PRESS—A.M.]

DENVER, Sept. 16.—Believed to be the victim of "Black Hand" or Sicilian vendetta, Gerardo Carnivali, a market gardener, was shot through the head and killed early today when returning to his truck farm in the outskirts of the city from the Italian quarter, where he spent Sunday.

Five shots were heard by residents in the neighborhood, where the crime was committed, and it is believed that Carnivali was attacked by at least two men.

Giacomo Letitio, who was arrested in the vicinity, admitted that he shot Carnivali, but claimed that he shot in self-defense, after being attacked by Carnivali and a companion.

USED TO BEING ROBBED.

Saloon-keeper not Surprised to Hear Burglars Had Entered His Place Eighteenth Time.

[BY THE ASSOCIATED PRESS—A.M.]

NEW YORK, Sept. 16.—Wolf Fish, who keeps a saloon in Allen street, on the East Side, when informed by detectives that his place had been broken into by safe blowers, expressed no surprise, whatever. In fact he told the police later that he would have been surprised had no attempt been made to rob his place this year.

In the last three years, he had had no less than eighteen encounters with burglars. He has been chloroformed, drugged, choked, shot at, stabbed and beaten and now is congratulating himself that he was not in the saloon when the last attempt to loot it was made. The burglars got only $39 this time for they were scared away just as they were preparing to get to work upon the safe.

They were provided with the most elaborate set of crackmen's appliances the police ever saw. They were so heavy that the robbers had to abandon them. The police say the tools are worth fully $500.

POLISH PRIEST ON TRIAL.

FACES CHARGE OF MURDER.

[BY THE ASSOCIATED PRESS—A.M.]

PITTSBURGH, Sept. 16.—Attired in the regulation clerical garb, Ludwig Szczygiel, the Polish priest accused of killing Andrew and Stephen Starzyuski, in their restaurant on the South Side, a little over a month ago, was today placed on trial in the Criminal Court here on the charge of murder. He looked pale and haggard when arraigned, but pleaded not guilty to the charge.

The work of selecting a jury was then begun. Szczygiel formerly was an assistant pastor of a Roman Catholic church in Chicago.

CRIME BRIEFS.

China Feud Victims Die.

OAKLAND, Sept. 16.—Two victims of a feud in Chinatown between the Hop Sing and the Bing Kong tongs, died yesterday. Lee Hong, a member of the Bing Kongs, who was shot in this city on August 31, died in Providence Hospital in the morning, and Lee Chung, who was shot Friday, succumbed there a few hours later.

SAMPLE shoes, cut prices. Bryson Block.

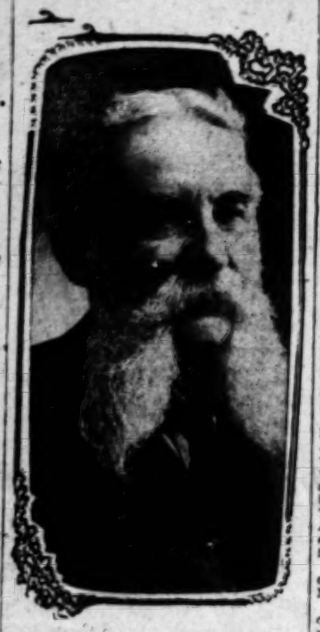

Rear-Admiral Walker, whose death occurred yesterday at High Pasture, York Cliffs, Me.

ASLEEP.

SEA WARRIOR IN LAST PORT.

ADMIRAL JOHN G. WALKER, U.S. N., SUCCUMBS SUDDENLY.

Aged Veteran of the Navy Passes Away at York Cliffs, Me.—Saw Many Fierce Fights in Civil War. Was Promoter of Famous "White Squadron."

[BY THE ASSOCIATED PRESS—P.M.]

YORK BEACH (Me.) Sept. 16.—Rear-Admiral John G. Walker, U.S.N., retired, died suddenly last night at the home of a friend at High Pasture, York Cliffs.

Admiral Walker was 72 years of age, and a native of New Hampshire. He was known as the promoter of the famous "squadron of evolution," which later became known as the "White Squadron," and of which he was appointed commander.

Admiral John G. Walker was the oldest and best seasoned member of the board. He was already a lieutenant-at the opening of the Civil War, and was a prominent actor in some of the fiercest fights by water in that great conflict.

He commanded the ironclad Baron de Kalb, and was in three desperate battles on the Yazoo River. He commanded a naval battery in the Fifteenth Army Corps at the siege of Vicksburg.

After 1865 he was assigned to important commands, and he had been an admiral for some time.

It is said that the body of the naval officer will be taken to Boston tomorrow. It is understood that the admiral's family will have the body cremated, after which the ashes will be sent to Washington for interment at the national capital.

DOESN'T PLAY POKER.

Edward C. Arnold Denies Report That He Sat in Game With Vice-President.

[BY DIRECT WIRE TO THE TIMES.]

OMAHA (Neb.) Sept. 16.—[Exclusive Dispatch.] Edward C. Arnold, secretary and manager of the Inland Fire Insurance Company of Spokane, who is in Omaha on business, is provoked by the publication of an item in many newspapers in which he is represented as having played a game of poker on the train between Spokane and Nampa when the Vice-President was returning from the Christian Endeavor convention at Seattle.

Mr. Arnold was quoted as saying: "The Vice-President is certainly there with the judgment when it comes to poker," and as declaring that Mr. Fairbanks won $45 from him in the game. Mr. Arnold indignantly denies the entire story and declares he does not play poker and neither does the Vice-President, so far as he knows. He asks The Times, which was among the papers imposed upon by the correspondent who sent out the story, to correct the statement in justice to himself and the Vice-President.

CONFESSES FIENDISH ATTACK.

Man Arrested for Brutal Assault on Chicago Money Lender Offers an "Excuse" for Cowardly Crime.

[BY THE ASSOCIATED PRESS—A.M.]

CHICAGO, Sept. 16.—John W. Miller, a retail clerk, who was arrested Saturday night on the charge of attempting to kill and rob Edgar McCrumb, a diamond broker, confessed the crime to the police yesterday. Desperation, caused by the hounding of a score of loan sharks, was given by Miller as the reason for the crime, for which he may hang.

In his written statement of the manner in which he lured his victim to the flat for the deliberate purpose of attacking and robbing him, Miller revealed one of the most shocking plots that the police have dealt with for years. Miller beat the diamond broker over the head, not only with a stove poker, but with a meat cutter. Crumb is lying near death at the hospital, as a result of the terrible beating he received.

SOVEREIGNS WILL NOT MEET.

Proposed Visit of Czar of Russia to Copenhagen Believed by Diplomats to Be Inopportune.

[BY DIRECT WIRE TO THE TIMES.]

COPENHAGEN, Sept. 16.—[Exclusive Dispatch.] From the best sources it is learned that the Czar and King Edward will not meet this fall. The British sovereign will probably come here, but the Czar, in view of the demonstration on the occasion of his last visit to Denmark, does not wish to return.

The Danish diplomatic circles consider that a meeting between the Czar and King Edward would, in any event, be most inopportune at present, on account of Emperor William's nervousness over the Moroccan situation.

Bogota Road Completed.

BOGOTA, Sept. 16.—The newly-constructed railroad along the Magdalena River was opened yesterday. The operation of this line will greatly facilitate and cheapen the movement of freight between Bogota and the coast.

SEATTLE WARNED.

(Continued from First Page.)

The matter is coming up for further consideration at the next meeting of the board." Mr. Shimizu appeared to be perfectly satisfied, and said that he would cable an explanation at once.

BELLINGHAM HINDUS DRIFT INTO CANADA.

[BY THE ASSOCIATED PRESS—A.M.]

OTTAWA (Ont.) Sept. 16.—The mounted police on the boundary line between British Columbia and the United States reported that 400 of the Hindus driven out of Bellingham are making their way into Canada in small parties. The rest, numbering thirty or forty, are making their way toward Seattle.

This information is contained in a dispatch to the Trade and Commercial Department from Vancouver.

Hon. Frank Oliver, Minister of the Interior, has received a telegram from A. S. Munro, health officer at Vancouver, stating that out of 900 Hindus, who arrived by the Monteagle, there are twenty-five sick old men who will be deported. None of them is destitute. They have about $25,000 in the party. At present they are living in tents but express their intention of building houses.

The following telegram has been received by Sir Wilfrid Laurier from Mayor Bethune of Vancouver:

"Hindus not paupers but health officer declares situation serious from sanitary standpoint. Drill hall only sanitary building available."

Sir Wilfrid Laurier has replied as follows:

"OTTAWA, Sept. 15.—"I had understood from your telegram asking that the Hindus be housed at government expense in drill hall, that they were paupers. I am glad to hear that such is not the case. As I have already advised you, a special officer is going west to investigate."

KOMURA SAYS JAPAN HAS FAITH IN CANADA.

[BY THE ASSOCIATED PRESS—A.M.]

LONDON, Sept. 16.—Baron Komura, Japanese Ambassador to Great Britain, who has just returned to London after an absence in the country, called on Sir Edward Grey at the Foreign Office this afternoon, and discussed the anti-oriental disturbances in Vancouver.

The Ambassador took with him long dispatches which he received from the Japanese consuls at Vancouver and Ottawa, and it is understood he assured the Foreign Secretary that Japan had the greatest confidence that the Canadians would punish those who were responsible for the attacks on the Japanese, and was satisfied with the steps in that direction already taken.

ABSOLUTE EXCLUSION IS TO BE DEMANDED.

[BY DIRECT WIRE TO THE TIMES.]

WINNIPEG (Manitoba) Sept 16.—[Exclusive Dispatch.] The formal opening of the twenty-third convention of the Dominion Trades and Labor Congress was inaugurated today. Addresses of welcome by Premier Roblin of Manitoba and Acting Mayor Davidson on behalf of the city occupied nearly all the time of the session and tomorrow morning the 125 delegates who have assembled will enter upon the business of the convention.

Preeminently the issue before the convention is that of the influx of Asiatic immigrants into Western Canada. Indeed, so incensed are the representatives from the Coast province that today, after the formalities of welcome were concluded, a committee was appointed to draft a resolution to be submitted later for consideration.

Emphatic as were the opinions expressed by the representative from Vancouver, they were not less so than the feeling displayed by every western delegate. A committee of three will tomorrow draft a resolution demanding absolute exclusion, a resolution which will not only be submitted to the convention, but will be embodied in a message of keen protest to be dispatched immediately to Sir Wilfred Laurier, at Ottawa.

That the message to the Premier will have to have an immediate consideration there is not the slightest doubt. Never before has a Dominion labor convention boasted of so large an assembly of delegates and never have the men been so warmly up to a live issue as they are today.

More representatives from the West than ever before are in attendance and every labor man who resides in the West, is loaded to the muzzle with a determined opposition, an opposition which demands from the government authorities immediate attention and quick action.

The resolution to be submitted will come up for consideration tomorrow. The protest to the Dominion government will also be sent tomorrow. The convention will thus demand that the head authorities make known their intention in dealing with the matter and, in case of laxity, most drastice measures may be anticipated.

DENOUNCES ROCKEFELLER.

Brooklyn's Skyrocket Preacher Says Great Capitalists Seem to Regard Almighty as a "Fence."

[BY DIRECT WIRE TO THE TIMES.]

NEW YORK, Sept. 16.—[Exclusive Dispatch.] "John D. Rockefeller is the Baptist god before whom the people of his creed bow down. A famous man in this community, the head of the worst gambling system of the State, a pillar of four churches; yet he is helping every year to send scores and scores of young men to the devil."

The foregoing is one of the emphatic statements made last night by the Rev. Madison C. Peters, in giving examples of some men that might better be, in his opinion, outside the church.

"It is so in all the trusts; the great manipulators are church pillars. What do they think the Lord is? A fence? A receiver of stolen goods? Building a hospital with tainted money never will do them any good. If they would pay their employés living wages instead of hoarding their money for so-called "charities," the regeneration of the world would be at hand."

So spoke Dr. Peters, the skyrocket preacher who invaded Brooklyn last night, making his stand at May Pepper's former church in the Aurora Grata Cathedral.

The preacher argued for a happy religion. He said that every undertaker's sign should come down from the outside of the churches.

"That is a cheerful sign, isn't it?" he asked.

DISOBEYED HIS DOCTOR.

Former President Cleveland Suffers Several Acute Attacks of Stomach Trouble.

[BY DIRECT WIRE TO THE TIMES.]

PRINCETON (N. J.) Sept. 16.—[Exclusive Dispatch.] A friend of former President Cleveland today confirmed the report that Mr. Cleveland is in bad health. His illness, he said, was a very bad case of stomach trouble, and that physicians had strictly forbidden him to eat certain things.

According to this friend, Mr. Cleveland has acted rather stubbornly in disobeying the orders of his physicians in this regard, and the result has been that he has had several acute attacks.

RELIGIOUS.

PACIFIC GROVE GETS MEETING.

Again Chosen for Next Methodist Conference.

Tempest of Opposition Meets Efforts of San Jose.

Freedman Says Frontier Work Is Deficient.

[BY THE ASSOCIATED PRESS—P.M.]

PACIFIC GLOVE, Sept. 16.—The names of Rev. Pendleton, Wigstead, Ewing and Holbrook were added at today's session of the California conference of the Methodist Episcopal church to the list of superanuaries.

The meeting place of next year's conference was discussed. Rev. E. P. Dennett spoke on behalf of Pacific Grove, where the conference met first in 1884, and has continued ever since, save in 1885, when it convened at Stockton.

Rev. J. B. Chowth of Cenella Church, San José, in a speech which raised quite a tempest of opposition, including a reply from Rev. W. W. Case of the First Methodist Church of the same city, proposed San José.

Revs. Dr. Main, Vutsinpillar, Filben, Haycock, Coyle, Kelley and Having all expressed disapproval, and the project was voted down, only three hands being raised in its favor.

Pacific Grove still remains Methodism's Mecca on the Pacific Coast.

The board of examiners and the Committee on General Qualifications next reported on many names, including several Koreans, Japanese, and Chinese, applicants for admission to conference relations.

Bishop Neeley then introduced Dr. Anderson, the secretary of Freeedmen's Aid Society, Board of Education, Sunday-schools and tract work, who claimed that Methodism was not doing one-tenth of its proper Sunday-school work, especially on the great frontiers.

INDUSTRIAL.

NOT WORRIED OVER OUTLOOK.

JUDGE GARRY SAYS REACTION IS GOOD FOR ALL CONCERNED.

Admits Orders for Steel Have Dropped Off 25 Per Cent., but Says Seven-Billion-Dollar Crop Will Restore Equilibrium to Business World.

[BY DIRECT WIRE TO THE TIMES.]

NEW YORK, Sept. 16.—[Exclusive Dispatch.] Judge Garry admitted today that orders for steel had dropped off 25 per cent., just as he had predicted in July, before leaving for Europe. Instead of being alarmed over the situation, however, he believes that the reaction is good for all concerned.

As to the future, he is confident that the $7,000,000,000 to be received from this year's crop will make good the shortage in funds and stimulate business, and without qualification he predicts a continuation of the era of prosperity. He did counsel business men, however, to "keep their heads and courage and deal fairly and decently with their competitors, their employés and the public."

Mr. Garry continued: "To me, the general situation is this, the country was in need of between $500,000,000 and $1,000,000,000 additional capital and could not get it. If the favorable weather continues for the next two or three weeks, we'll all get $7,000,000,000 for our crops. That will keep the railroads busy. The railroads must order new cars and rails. A general quickening of business will follow. In my opinion, the forthcoming Presidential election has been discounted earlier than usual and it has been re-

Raiding by bears and lack of support were responsible for the new level for Steel Common established during the first hour. Wide publicity was given to the views expressed by Nicholas Murray Butler to the effect that the time had come for the tariff to be revised in the interest of business. Such talk always alarms holders of steel shares.

FRENCHMEN AROUSED.

POPULAR DEMAND FOR GUILLOTINE.

RURAL FRENCHMEN ALSO FAVOR CAPITAL PUNISHMENT.

President Fallieres Explains That He Was Forced to Commute Sentence of Child-Murderer Because He Had Signed Bill to Suppress Death Penalty.

[BY DIRECT WIRE TO THE TIMES.]

PARIS, Sept. 16.—[Exclusive Dispatch.] The movement in favor of the reëstablishment of capital punishment and the guillotine did not end with the easy disposal by the police yesterday of several thousand persons who thronged the boulevards as far as the Place Vendome, where they tried to make a demonstration in front of the Ministry of Justice.

President Fallieres's action in commuting the sentence of Soleillant, the child-murderer, has been the unexpected means of proving that a large majority in the country still favors the guillotine, especially in such cases as that which led to the present demonstration.

The President explains that he was forced to take the step, since his name was signed to the bill, brought up last year in the Chamber of Deputies, with the object of suppressing the death penalty.

Moreover, both he and Premier Clemenceau have been life-long opponents of the principle that the state has the right to take away the life of any member of the community for any cause.

Now that the country has been informed that the bill has not yet been passed, determined efforts are being made to prevent its passage when it is brought up at the next session.

Commenting on the subject, one paper says this morning that since the practical abolition of the death penalty in France, Paris must be ranked with Port Said and Chicago as one of a trinity of the foulest criminal cities in the world.

AMERICANIZED.

YALE JAP WEDS WHITE WOMAN.

PROF. ASAKAWA ELOPES WITH NEW HAVEN GIRL.

Ceremony Is Recorded at Legation in Washington, so That It Will Be Legalized in Bridegroom's Native County—He Is Graduate of Dartmouth, and a Methodist.

[BY DIRECT WIRE TO THE TIMES.]

NEW HAVEN (Ct.) Sept. 16.—[Exclusive Dispatch.] Prof. Kanichi Asakawa of the department of Japanese civilization at Yale has become Americanized. He has eloped.

Prof. Asakawa ran away with Miss Vivian C. Dingwall of New Haven, and they were married last Thursday in Washington, D. C., where the event was recorded at the Japanese Legation.

This proceeding was to legalize the marriage in Japan, for Prof. Ahakawa evidently wished to stand as much married there as in America.

The couple met when Asakawa was a student at Yale. He came to this country from Japan to enter Dartmouth and was graduated in 1899. Then he took a course at Yale.

In 1902 he received the degree of Ph.D. As a Yale student, Asakawa was also a good Methodist.

MANY MEN NOW BEING LAID OFF IN THE EAST.

[BY DIRECT WIRE TO THE TIMES.]

CHICAGO, Sept. 16.—[Exclusive Dispatch.] Speculative circles heard news today that no longer left them in doubt as to a setback in business now under way.

It came to their notice that there was a disposition on the part of large manufacturers to reduce their working forces. One in particular is the Pullman company, which, it was stated by one in close touch with corporation affairs, has reduced its working force by nearly 5000 men already. He says that further reductions are contemplated.

It was stated that 2500 men were laid off Saturday.

The Baltimore and Ohio has canceled big contracts for equipment. So far the business recession has made no perceptible impression on the cost of either labor or material, excepting in the copper industry, where metal prices have fallen and labor is suffering through the closing of mines in Montana.

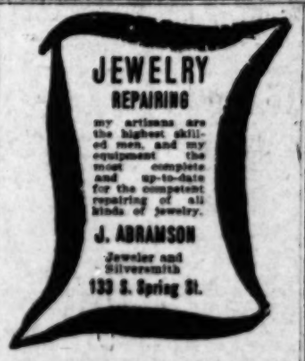

ANTI-PASS LAW.

ESPEE MUST FACE CHARGES.

ACCUSED OF VIOLATING TEXAS ANTI-PASS LAW.

Labor Unions to Push Prosecutions for Alleged Violating in Transporting Strike-breakers to Galveston Free—Big Fine and Prison Sentences Possible.

[BY DIRECT WIRE TO THE TIMES.]

GALVESTON (Tex.) Sept. 16.—[Exclusive Dispatch.] The first violations of the anti-pass law recently enacted are charged to the Southern Pacific Railroad and, if the penalties are enforced to the limit, the fine will amount to $350,000 and the sentencing of several road officials to terms in the penitentiary.

The charge is based upon the transportation of negro strike breakers from various points in the States to Galveston, where the Southern Pacific dock workers are on strike. Several carloads of imported laborers were shipped across the State and many of them, it is charged, rode on passes, while the others were transported free under agreement and fed while en route.

Organized labor is behind the prosecution asserting that several sections of the anti-pass law have been violated.

The record price for whisky was reached at Cincinnati yesterday, when it rose 2 cents over the Saturday quotation, reaching 1.34, the highest price known there.

Make It Right

First, be sure it comes to a boil, then boil it 15 minutes longer.

That's the only way to get the rich color, specific flavor, and wholesome food qualities out of

POSTUM FOOD COFFEE

You can't get any "badness" out of it, if you boil it an hour—there's none there. It's made of clean, hard wheat berries, parched just like coffee but without the drug—caffeine—that makes coffee harmful to so many persons.

Make it right, and understand why

"There's a Reason" for

POSTUM

Classified Liners.

WANTED— Rooms and Board.

WANTED — YOUNG MAN WOULD LIKE room and board, two meals, with private family; also room without board for young … Address B, box 163, TIMES OFFICE. 17

WANTED — ROOM AND BOARD; PRIVATE family. Address C, box 144, TIMES OFFICE. 18

WANTED— Work by the Day.

WANTED — BY A SWEDISH GIRL, DAY work, washing and cleaning. Address 1363 … ST. Tel. West 4020. 18

WANTED— To Rent.

WANTED—TO RENT—HOUSES, FLATS AND OTHER VACANT PROPERTY. OUR OFFICE IS THE MECCA FOR ALL THOSE SEEKING HOMES. BECAUSE WE HAVE THE BEST TO OFFER AND OUR LISTING PLAN MAKES HOUSE HUNTING EASIER. OUR COLLECTION AND MAINTENANCE DEPARTMENT EXISTS FOR YOUR BENEFIT AND PROFIT. ASSUMES FULL CHARGE OF PROPERTY. PAYS TAXES AND ASSESSMENTS. KEEPS YOUR REPAIR BILLS LOW. SAVES YOU MONEY GENERALLY. WE HAVE MADE A STUDY AND SPECIALTY OF THIS BRANCH OF THE BUSINESS FOR TEN YEARS. AND OUR VOLUME OF BUSINESS IS THE RESULT OF CAREFUL AND SUPERIOR MANAGEMENT. "IT'S A WAY ALL OUR OWN." GLAD TO HAVE YOU CONSULT US." WRIGHT & CALLENDER CO., GROUND FLOOR OFFICE, 323 S. HILL ST. 23

WANTED—TO RENT. STORES, FLATS, WAREHOUSES, MANUFACTURING AND ROOMING-HOUSE SITES. THE DEMAND FOR THE ABOVE IS GREATER THAN THE SUPPLY. WE HAVE MANY APPLICATIONS FROM RESPONSIBLE TENANTS. AND RENT OR LEASE YOUR PROPERTY IF THE PRICE IS RIGHT. WRIGHT & CALLENDER COMPANY, 323 S. HILL ST. •

WANTED—TO RENT. Furnished bungalow about 4 to 6 rooms; must be modern and good location; responsible tenant; must have at once. W. M. GARLAND & CO., 324 Huntington Bldg. 17

WANTED — ROOMY HOUSE, SUITABLE for family hotel, beaches or suburbs, familiar partly furnished with grounds … run down and needs attention. Ad… box …, TIMES OFFICE. 17

WANTED—TO RENT, CHICKEN RANCH, … to five acres, with privilege of purchase … Convenient to car line. State … and price. Address Y, box 199, TIMES OFFICE. 17

WANTED—TO RENT FIVE-ROOM COTTAGE … to three acres sandy loam ground … reasonable distance to car, one … JUDGE KALTENBACH … 22

WANTED — FURNISHED COTTAGE OR … between Hope and Hill and … and 7th sts.; rent not over $25, at … Address B, box 198, TIMES OFFICE 18

WANTED—COUPLE WANT 3 OR 4 HOUSE… rooms; cottage or flat, close in; … Address B, box 166, TIMES 17

WANTED—IF YOU HAVE GOOD PROPERTY … we will put it on our list without … R. W. POINDEXTER CO., 409 Wil… 17

WANTED—RENT FIVE-ROOM FURNISH… near Tennessee and 15th. Reply … 'Phone E2235. 17

WANTED— To Purchase Real Estate.

WANTED—TO PURCHASE; WE HAVE A … WHO WANTS TO INVEST FROM … IN A GOOD INTOEREST … PROPERTY IN THE CITY; WHAT HAVE YOU TO OFFER? … JENKINS & CO., SUITE 400 HERMAN W. HELLMAN BLDG, CORNER 4TH AND SPRING STS. 17

WANTED—APARTMENT-HOUSE. … beautiful residence in Hollywood, … furnished. Lot 150x150. Elegant … exchange for furniture and lease … house up to $6000. Very anxious … at once. CLARENCE M. TAGGART, 604-5 Security Bldg., Spring and Fifth sts.

WANTED—TO PURCHASE A FLAT OR … building that shows a good rate … on the investment; must be well … and worth the money; will pay as … if you will sell your property … see me at once. H. O. GRIFFITH CO., 221 Byrne Bldg. 17

WANTED—TO PURCHASE 5 AND 6-ROOM … on easy payments; we want houses … we want houses to rent; we … awaiting. … 614 S. Hill. Western Realty & Inv. Co. … F5614. 17

WANTED—TO BUY 4 TO 6-ROOM COTTAGE or bungalow near car line; small … down, balance monthly, to cost not … must be a bargain. … HOPKINS, with EMIL FIRTH, 319 West Fourth st.

WANTED—WE HAVE JUST ESTABLISHED a rooming house department and invite … owning houses to list their property … STATE REALTY COMPANY, … So. Spring st. •

WANTED—I WANT TO PURCHASE SEVERAL acres of unimproved land. … be very low, but soil must be good, … of Los Angeles preferred. J. … Grant Bldg. Main 5250.

WANTED—LOT ON HIGH GROUND, BE… and Adams; must be a bargain; … ready and mean business; … particulars at once. … B, box 18, Times Office. 17

WANTED—CORNER LOT ABOUT 60x135, … near two car lines; … for erection of a Universalist … PASTOR C. ELLWOOD … W. 30th st. Phone B1542. 18

WANTED—TO BUY REAL ESTATE; I … a good building lot, between … and Figueroa, Vernon and Slauson; … will you have for cash? Address … TIMES OFFICE. 17

WANTED—6 ROOM BUNGALOW OR … within Washington, Vermont … Will pay spot cash. Will … M. W. ATWOOD. 17

WANTED—SIX OR SEVEN-ROOM BUNGALOW, southwest; must be modern; … down and $30 per … Address Z, box 52, 17

WANTED—CLIENT WHO WILL IN… for an improved business … part of city. WAG… CO., 219 Grant Bldg. Main 17

WANTED—CLIENT WHO HAS $1000 … for furnishings of … West Side. WAGGONER … Grant Bldg. Main 5467 17

WANTED—HAVE BUYER FOR GOOD … SECURITIES CO., 224 S. Broadway.

WANTED—MODERN HOME FOR CASH. … must be corner; prefer Westlake. Address 902 NEW HAMPSHIRE … 17

WANTED—TO PURCHASE MODERN COTTAGE, near Hollenbeck Park; … HARRY & SCHERMERHORN … 19

WANTED—5-ROOM COTTAGE, SOUTH… good building lot; state … Address B, box 190, 18

WANTED—APARTMENT - HOUSE OR … for gilt-edge listed mining … CITIZENS' BANK BLDG. 20

WANTED—… CASH FOR REAL ESTATE … REALTY CO., 309 … and Spring. A7391. •

WANTED—LOT, BETWEEN MAIN … and 30th sts.; have sec… to trade. BOX 461, AL… 19

WANTED— To Purchase Real Estate.

WANTED—

VENICE EQUITIES.

I AM STUCK ON VENICE AND AM WILLING TO PLAY SUCKER FISH. DO THE EXPENSE OF GIVING MY CLEAR 20-ACRE RANCH NEAR BRAWLEY FOR IMPROVED OR VACANT PROPERTY AT VENICE. WILL TAKE CHANCES ON BEING LEFT AT THE POST BY MORTGAGES AND TRUST DEEDS. OCEAN PARK, PLAYA DEL REY AND SHORT LINE BEACH. OWNERS SAVE YOUR VOICES AND STAMPS. CLARENCE S. FOSTER, 3462 BUDLONG. MAIN 3396. 17

WANTED — IF YOU WANT TO SELL OR buy real estate, borrow money or place insurance, see B. F. BUSH, 417 Bryson Bldg. 19

WANTED— To Purchase, Miscellaneous.

WANTED—WE HAVE $10,000 TO BUY furniture; we will pay the highest cash prices or sell it for you on commission. If you have anything in this line, bring it to the L. A. Auction House. We will buy merchandise of any kind or any bankrupt stock. L. A. AUCTION HOUSE, 654 S. Main st. Phone Broadway 1667. •

WANTED — TO BUY FURNITURE AND household goods; if you are going to sell we will pay you one-third more than others. Phone us, Main 1127, Home 2754. COLYEAR FURNITURE CO., 232 S. Main st. •

WANTED—HOUSEHOLD GOODS, FURNITURE, carpets, any quantity. Highest cash price paid. RHOADES & RHOADES, 730 S. Spring st. Phone Main 1259; F1259. •

WANTED—FURNITURE AND HOUSEHOLD goods; we pay more than any other firm in the city. INDEPENDENT FURNITURE CO., 437 E. 7th st. Home F6972, Main 1898. •

WANTED — HAVE YOU THOUGHT OF selling your second-hand clothing? If so ring up SOUTH 6068, or write 1286 E. 25TH ST., as we are paying top prices. •

WANTED—NEW OR SECOND HAND, ONE 20 or 24-inch machine lathe; one 24-inch by 8-ft. planer. WESTERN BOAT WORKS, Long Beach, Cal. 18

WANTED — TO PURCHASE OFFICE AND household furniture. JAMES COLGAN & CO., 713-15 S. Spring. F3956, Main 2058. •

WANTED — DIAMONDS, JEWELRY, OLD gold; antiques; highest prices given. H. B. CROUCH, jeweler, 542 S. Broadway. •

WANTED—ART AND CURIOS; GOODS bought, sold and exchanged at 649 W. WASHINGTON ST., near Figueroa. 21

WANTED—TO BUY FOR CASH ROOMING-houses from 6 to 12 rooms, must be cheap. Address P. O. box 612. city. 17

WANTED — TO BUY CABINET MAKER'S bench, with few clamps. Address B, box 135, TIMES OFFICE. 19

WANTED — HIGHEST PRICES PAID FOR good second-hand furniture. ROSSNER, F2424. Main 2388. 20

WANTED—NICE FURNITURE FOR REAL estate office. Address B, box 167, TIMES OFFICE. 19

WANTED — CASH PAID FOR FEATHER beds. 758 SAN PEDRO. Main 1164; Home 6041. •

WANTED—WE BUY SHOTGUNS, RIFLES, revolvers, if cheap. Call BROADWAY 1984. 22

WANTED — OFFICE AND HOUSEHOLD furniture. COLGAN'S, 318 S. Main. A2469. •

WANTED—TO PURCHASE DINING-ROOM chairs; also refrigerator. Tel. B5784. 17

WANTED—DIAMONDS, JEWELRY, PAY cash. Suite 25, 444 S. BROADWAY. •

WANTED— Miscellaneous.

WANTED—FROM TWO TO FIVE HUNdred pepper trees in cans, four feet or over. State price. Address BOX 2390, San Pedro, Cal. •

WANTED — LADY TO SHARE LIGHT work and expense of fine modern cottage. $10 per month. 1201 FEDORA ST. Phone B3515. 20

WANTED—I WILL DO YOUR MOVING cheap or rent you team and large hay wagon for $4 day. 1701 TEMPLE. Phone West 3924. 17

WANTED—CHILDREN TO BOARD, MOTHerly care assured; phone, etc. 2359 ROGERS AVE., corner Soto st. 18

WANTED—CESSPOOLS; WE PUMP THEM out. 'Phone E3146, or North 593. LOS ANGELES SANITARY CO. •

TO LET— Furnished Rooms.

TO LET—THREE LARGE NICELY FURnished rooms, bath, pantry, screen porch, block from two car lines, beautiful high location. $16.50. 445 S. EVERGREEN, Euclid car. 17

TO LET—ROOMS, EN SUITE OR SINGLE, private baths, by day or week; all outside rooms, elevator, hot and cold water, $4 week up; $1 day. ACACIA HOTEL, 6th and Hope. •

TO LET—VERY LARGE SUNNY ROOMS, newly furnished, single or housekeeping, near Griffith and Central ave. car. Terms reasonable. 1517 PALOMA AVE. 18

TO LET — FOR $3.50 A WEEK YOU CAN rent an outside room, beautifully furnished, new, with elegant hotel service, steam heat, at 705 W. SEVENTH ST. •

TO LET—ATTRACTIVELY FURNISHED rooms with all conveniences, in private family, breakfast if desired, walking distance. 1106 W. 8TH ST. •

TO LET—NICELY FURNISHED HOUSEkeeping room, $16 per month. 1041 W. 17TH. School teacher or married couple preferred. No children. 18

TO LET—2 FURNISHED ROOMS FOR housekeeping, nice home place, delightful location; Highland Park. 5525 ASH ST. Tel. East 1971. 22

TO LET—FURNISHED ROOMS AT HOTEL WALKER, 906 S. Grand ave., 2 blocks south of P.O., neatly furnished rooms, running water. 18

TO LET—857 S. FIGUEROA, HANDSOMEly furnished rooms, single or en suite, central; suitable for business men or physician. 17

TO LET — ELEGANTLY FURNISHED rooms with all modern conveniences, private family; terms reasonable. 640 W. 16TH ST. 17

TO LET—CHATEAU FRONTENAC, 732 S. Flower, nicely furnished outside rooms, hot and cold water. 'PHONE MAIN 8513, F6535. 19

TO LET—FINELY FURNISHED HOUSEkeeping rooms, modern; walking distance; piano; private home. 1028 FLORIDA ST. 17

TO LET—THE SEWARD, 412 TEMPLE ST., furnished rooms, modern house, $2 per week and up; one block west of Courthouse. 20

TO LET — FURNISHED HOUSEKEEPING rooms, cooking, gas included, $2 week, $7 month each; adults. 548 E. PICO ST. 19

TO LET—WELL-FURNISHED ROOMS, HOTEL KONETA, very nice, homelike, all conveniences. 131½ N. BROADWAY. 20

TO LET—THE ELKS, 740 S. SPRING ST. New beds, new carpets; $2.50 a week and up. Renovated from top to bottom. •

TO LET—WELL FURNISHED ROOMS HOTEL KOMETA very nice, homelike, all conveniences. 131½ N. BROADWAY. 21

TO LET—NICELY FURNISHED ROOM, bath, phone, electricity, etc.; rent $2.50 a week, close in. 505 WEST 18T ST. 17

TO LET—116 S. HOPE, FRONT SUITE, $16; single rooms, $1.50 to $3; light housekeeping allowed, bath, gas, electricity. 22

TO LET — $12.50. 4 ROOMS, FURNISHED for housekeeping; gas, bath; walking distance; adults. 1101 SANTEE ST. 18

TO LET—1304 ALBANY, CORNER W. PICO, 2 or 3 fine sunny furnished rooms for light housekeeping; rent reasonable. 18

TO LET — HOUSEKEEPING ROOMS, FURnished single or en suite; clean and reasonable. 602½ S. FIGUEROA. 17

TO LET — $12.50. 4 ROOMS, FURNISHED for housekeeping; gas, bath; private entrance. 962 GIRARD ST. 18

TO LET — $8 PER MONTH, 2 ROOMS, furnished for housekeeping; gas, bath; lawn. 962 GIRARD ST. 18

TO LET—THE PALMYRA, 831 S. FLOWER, nicely furnished rooms, single or en suite, running water in rooms. 17

TO LET—133 S. FIGUEROA ST., 3 HOUSEkeeping rooms, $26; 2 rooms, $12; single rooms from $5 to $10. 24

TO LET—NEWLY FURNISHED ROOMS, single or en suite, 227 S. FIGUEROA, near Third street tunnel. 17

TO LET—FURNISHED ROOMS, SLEEPING or light housekeeping; would board couple. 217 WINSTON ST. 17

TO LET—NICELY FURNISHED SUITE OF 3 rooms; also single rooms; terms reasonable. 1156½ S. OLIVE. 17

TO LET—FURNISHED ROOM FOR LIGHT housekeeping. Call Sunday or evenings. 634 S. FLOWER ST. 18

TO LET—801 FRANCISCO, CORNER 8TH st., private front alcove rooms, bath; housekeeping; $17. 17

TO LET—NICELY FURNISHED ROOM IN Westlake; private family; 2 car lines. PHONE F2348. 17

TO LET—AT 135 N. HILL ST., 2, 3 OR 4 rooms, for housekeeping; separate entrance; large yard. 18

TO LET—A SUITE OF NICELY FURNISHed front housekeeping rooms, at 707 E. SIXTH ST. 21

TO LET— Furnished Rooms.

TO LET — ELEGANTLY FURNISHED rooms, HOTEL OHIO; every modern convenience; phone in each room, low summer rates; call and see before looking elsewhere, $2.50 a week up; tourists 50c a day and up. 217 N. Broadway, opp. Courthouse, 2d entrance. •

TO LET—2 LOVELY ROOMS, HOUSEKEEPing, running water, phone, front, back porch, yard, $17 month including gas, 4 connecting rooms, running water, new furniture, first-class bath, $23 month. 1717 S. OLIVE ST. 18

TO LET—TWO EXTRA LARGE OLD fashioned rooms, without bath; light housekeeping, $14 month; gas for cooking and lighting included; adults only. 625 W. FIRST. Five minutes' walk from Broadway. 17

TO LET — NEW HOUSE, ALL BRIGHT, outside rooms, housekeeping and single, $2 to $4 each; hot bath and laundry; walking distance and cars direct to depots. THE TEN EYCK, 111 S. Figueroa. •

TO LET—2 SUNNY FURNISHED ROOMS for light housekeeping, and 3 unfurnished rooms for light housekeeping, second floor; one large furnished room on first floor. 433 S. FREMONT AVE. 17

TO LET — VERY DESIRABLE SUNNY room suitable for two; running water, fireplace; walking distance; fine residence; rates very reasonable. Apply 630 TEMPLE, corner Bunker Hill. 17

TO LET — FIRST-CLASS FURNISHED rooms, single or en suite, from $2.50 up per week; transient 50c, 75c, $1 per day. Hot and cold baths free. COLUMBIA HOTEL, 610½ S. Broadway.

TO LET—LARGE SUNNY ROOMS, SINGLE or en suite; housekeeping allowed. 416 W. SIXTH. 17

TO LET—ELEGANT FURNISHED ROOM; prices reasonable. 947 S. HOPE. 'Phone F1544. 17

TO LET—2 OR 3 ROOMS, FURNISHED, housekeeping, use of piano. 171 EAST 35TH. B4230. 17

TO LET—2 NICE CLEAN ROOMS FOR housekeeping, adults only. 1365 HOPE ST. 17

TO LET — NICELY FURNISHED SUNNY rooms for light housekeeping. 1151 S. HOPE. 18

TO LET—FURNISHED ROOMS AT 520 CROCKER ST. 17

TO LET—SINGLE BEDROOM FOR BUSINESS man at $1.50 per week. 17

TO LET— Unfurnished.

TO LET—3 UNFURNISHED ROOMS FOR housekeeping, near 2 car lines. 1400½ Wright st. Inquire Tel. WEST 3565; HOME EX. 166. 16

TO LET—THREE SUNNY UNFURNISHED rooms, upper flat, Ingraham st. PHONE MAIN 4494. 18

TO LET— Flats.

TO LET—A NEW, MODERN 6-ROOM FLAT at 1515 Pleasant ave.; fine view; convenient to car line; $25 per month, including water, key next door. STRONG & DICKINSON, 2d and Broadway. Tel. Home Ex. 893. •

TO LET—VERY CLOSE IN TO COURThouse, water paid, gas range; all modern; 5-room flat, 317 Pavilion Place; 4-room flat, 318 Stockton st. HUBBELL, 502 Bullard Blk. Home A2734. •

TO LET—6-ROOM FLAT NEAR CORNER First and Boyle ave., 1726 E. First st.; rent $25, water paid. 459 Bell st., 4 rooms, rent $12. EDWARD C. HYANS, 105 S. Broadway. Home 3333. 18

TO LET—APARTMENT, 4 ROOMS AND bath, just the place for married couple, most beautiful location, Highland Park, one and half blocks from street car. 5311 GRANADA. 17

TO LET—NEW MODERN 4-ROOM FLAT, large sunny rooms, private bath, laundry tubs, hot and cold water, etc., walking distance, rent reasonable. 705½ N. GRAND. 17

TO LET—5-ROOM FLAT, ALMOST NEW GAS range, cold air shaft, tinted walls, hot and cold water, nice lawn and back yard, water paid. 207 W. 18TH ST. 17

TO LET—A 5-ROOM FLAT, ALMOST NEW, gas range, cold air shaft, tinted walls, nice lawn, back yard, hot and cold water, water paid. 207 W. 19TH. 19

TO LET—ELEGANT NEW 6 ROOM AND reception hall cottage flat, beautifully finished and decorated. Inquire 1402 S. BURLINGTON AVE. •

TO LET—5 AND 6-ROOM FLAT WITH ALL modern conveniences. 1113-1117 South Figueroa. Doors open. Phone owner, ELLISON, A1321. 17

TO LET—WESTLAKE PARK FRONTING, 6-room flats, modern conveniences, finest position in city. MACLEOD, owner, E1657. 21

TO LET — $18 MONTHLY, 5-ROOM FLATS, unfurnished, at 1013-1015 Diamond st. T. WIESENDANGER, 207 S. Broadway. •

TO LET—WESTLAKE PARK, FRONTING, 6-room flats, modern conveniences, finest position in city. MACLEOD, E1657. 18

TO LET—ELEGANT 3-ROOM FLATS, WALL beds; private bath; rugs, tables, $27.50, $25; two rooms, $15. 463 LUCAS AVE. •

TO LET—$16.50, 4-ROOM MODERN APARTment, bath, heater, stove, walking distance west. MAIN 1460; A1151. 19

TO LET—$12.50, 3-ROOM MODERN APARTment, bath, etc., walking distance west. MAIN 1460; A1151. 19

TO LET—5-ROOM UNFURNISHED LOWER flat, modern, arranged for subletting. 507 E. WASHINGTON. 17

TO LET—6-ROOM FLAT, ELECTRIC LIGHTS and bath, 1431 S. Figueroa. Apply 929 S. FIGUEROA. 18

TO LET — 3-ROOM FLATS, PRIVATE bath; two Marshall-Stearns beds. 1038 W. 16TH ST. •

TO LET—CLOSE IN MODERN 6-ROOM flat. 1420 S. LOS ANGELES ST. 19

TO LET—FLAT, 5 NICE ROOMS, 4618 CENTRAL AVE., $15. West 2800. 17

TO LET—VERY LOW RENT, $16, 4-ROOM flat, with bath, close in. 111 W. 14TH. 17

TO LET — 4-ROOM FLAT, WELL FURnished. 641 S. FLOWER ST. 23

TO LET— Furnished Flats.

TO LET— In Westlake section, a 5-room furnished cottage flat, all conveniences and strictly first-class. Apply 718 VALENCIA ST. Smith & Dieter, 2nd floor, Union Trust Bldg. 23

TO LET—162 N. BEAUDRY AVE., CLOSE in, walking distance, nice 4-room furnished flat, large sunny rooms, bath, combination fixtures, instantaneous heater, each room; room separate. Snap, only $20, water paid. Phone B2209; BROADWAY 2524. 17

TO LET — COSY 5-ROOM FURNISHED PLACE; EASY WALKING DISTANCE; NICE NEIGHBORHOOD; HILL ST. LIGHTS MAKE WALKING CONVENIENT NIGHT AS WELL AS DAY. CALL TODAY, 217½ W. 11TH ST. 19

TO LET—NEW FINELY FURNISHED 3-room flat, very desirable, large kitchen, outside doors back and front, sunny, airy, clean, close in, hill section, reasonable price. 212 N. GRAND AVE. 19

TO LET — $35. NICE SUNNY MODERN 5-room upper flat, furniture new and clean; gas, electricity, solar heater, porcelain bath; choice neighborhood. 651 W. 15TH ST. 18

TO LET—THE ST. DUNSTAN, 516 S. Figueroa street, two and three-room apartments, clean and nicely furnished, walking distance to business center. 17

TO LET—NEW MODERN FLAT OF 4 rooms and bath, at 1136½ WEST EDGEWARE ROAD, $14, water paid. Phone Broadway 2234. 19

TO LET—FURNISHED UPPER COTTAGE flat, modern. 509 E. WASHINGTON. 17

TO LET—FURNISHED FLAT, MODERN, $30 per month. 526 E. 16TH ST. 19

TO LET— Apartments—Furnished.

TO LET — JAMES APARTMENTS, 943 S. HILL STREET. 3 and 4-room furnished apartments thoroughly renovated; private baths; walking distance. 17

TO LET—THE ELDEN, CORNER ELDEN and W. 11th st. Select apartments and location; opened about September 25, 1907. W. Ninth and 11th st. car. •

TO LET—THE RADIUM, 553 RUTH AVE., 2 and 3-room suites for housekeeping, new furniture, new building; rent reasonable; no children. 17

TO LET—CASA DEL RICO, FIRST-CLASS family hotel, 1316 VERMONT AVE., corner Pico. Take Pico Heights car. Phone B1854. 17

TO LET—BE SURE AND SEE THE 2 AND 3-room apartments at The Princeton; steam heat, private bath. 1513 GIRARD ST. E1149. 21

TO LET — "CALIFORNIA," 811 TEMPLE St. Fine new modern suites, $16 to $50; latest, nearest, sunniest, cheapest. Home A3077. 23

TO LET—DOUGLAS APARTMENTS, 624 W. 10th st., corner Flower; 2 and 3-room apartments, $18, $20, $25; laundry, bath, phone. •

TO LET—WAVE CREST APARTMENTS ON Strand, Long Beach, just completed, new and modern, housekeeping suites, $5 per week. 22

TO LET—5123 PASADENA AVE., HIGHland Park, furnished complete apartments up to date, beautiful grounds, one left. 21

TO LET—PARLOR SUITE, WITH CONnecting kitchen, for housekeeping, suitable for two or three adults. 17

TO LET—LONG BEACH TENT CITY ANnounces special fall rates; convenient, sanitary housekeeping tents. 1

TO LET— Apartments—Furnished.

TO LET — MODERN HOUSEKEEPING apartments, furnished complete, new, the nicest, neatest to be found anywhere, and at the lowest rent. 'Phone, bath, gas range, hot water, pleasant yard and flowers. These apartments are specially ventilated, sunny, very homelike and neat. Go and see them. You will like them. No car fare. Walking distance.

Up.
$13—1028 W. First st....Main 5282.......Denver
$14—1132 W. First st....Home 7506....Michigan
$12.50—394 N. Fremont....Home 6075....Geneva
$20—212 N. Fremont..Broadway 1676..Helvetia
$25—218 N. Fremont....Main 1567......Ramona
$20—222 N. Fremont....Main 1630.......Gaviota
$14—1141 W. First....North 436.......St. Louis
$14—1063 E. Ninth....Main 5462.......Boston
$14—1011 E. Ninth....Main 1480.....New York
$14—150 N. Beaudry....North 579......Chicago
$12—1020 Colton....Temple 486.........Florence
$16—334 S. Figueroa....Home 3404....Roosevelt
$14—712 Ceres ave.....Home 8352......Alhambra
$13—911 Diamond st..Broadway 2926..Portland
$12—836 Crocker st..Broadway 2914..Pittsburgh
$14—512 W. Fourth st....Home F5662....Seattle
$20—1126 Mignonette st..Temple 492....Oakland
$30—1015 Diamond st.....5-room flats.
T. WIESENDANGER, 207 S. Bdway. M. 2043. •

TO LET—APARTMENTS, FURNISHED, THE MAYFAIR. Located inside of St. James Park. Los Angeles's most exclusive and most modern apartments are now completed, furnished and in operation; being inside of St. James Park, one of Los Angeles's most exclusive residence centers. All outside rooms, in suites of from two to six, with baths. Steam heat, furniture and furnishings the best, artistic in all appointments; servants' quarters. Open for inspection. THE MAYFAIR APARTMENTS, No. 40 St. James Park. •

TO LET— THE BYRAM APARTMENTS. NO. 1037 BYRAM ST. New, elegantly furnished, plenty hot water, large kitchens, all outside rooms, guests' parlor, private baths, phone service, electric lights, front porches, residence location; low rates, walking distance to Broadway; you will find this a very comfortable house. Take 11th st. car west. HOME E3479. 18

TO LET—THE BEAUTIFUL DORIA, CORNER PICO AND UNION AVE. Mission furniture, wide halls, extra large rooms, with buffet kitchens and baths, will make special winter prices NOW. Worth your while to inspect these bright sunny furnished and unfurnished apartments before locating. 1604 PICO. A6264. 22

TO LET — THE MINNEWASKA, CORNER Second and Grand ave. Housekeeping apartments and single rooms. Five minutes' walk from business center. Make your selection now for your summer home. On the hill where it is quiet; no dust and beautiful view. Prices reasonable. TEL. A6701. •

TO LET—THE OLIVER. New Westlake apartments. High-grade and up to date furnishings. Large, sunny rooms; polished floors. Steam heat, private baths. Sun parlor, roof garden, cosy balconies. 730 BEACON ST. 23

TO LET — GOLDEN WEST APARTMENTS; new house, new furniture, strictly modern; 2 and 3-room housekeeping suites, with or without private baths; every accommodation; easy walking distance, desirable location; reasonable rates; sunny rooms. 917 W. 5TH, near Figueroa. 18

TO LET — NEW, MOST BEAUTIFUL MODern apartments, two sitting-rooms, two double beds, kitchen, private bedroom, toilet, basin, heater, everything new, and only $20 monthly. 1126 MIGNONETTE ST. Take W. Second-street car to Beaudry st. •

TO LET—THE UPP, 1149 W. FIRST ST.; walking distance, new building, new furniture, 2 and 4-room apartments, $15 to $30 month; bath, hot water; both phones free, large society hall; roof observation; cool and healthy for summer. •

TO LET — HOPE APARTMENTS, 2023 S. HOPE STREET, corner 20th st. Completely furnished suites of two rooms; kitchen, private bath, everything new and modern, all outside rooms; beautiful location, 15 minutes to business section. •

TO LET — THE ALTONA APARTMENTS, COR. 8TH AND FIGUEROA, 2, 3 AND 4 ROOMS WITH BATH AND BUFFET KITCHEN; ALSO SINGLE ROOMS AND SUITES WITH PRIVATE BATH. BROADWAY 5187. •

TO LET—IF YOU WANT SELECT, CONvenient, homelike apartments, also single rooms, go to THE CLEMENT, Cor. Washington and Figueroa. •

TO LET—THE WAYLAND. New and elegantly furnished two and three-room and bath, modern housekeeping apartments, fine airy kitchens, hot and cold water. Reasonable rates. 539 S. HOPE ST. 17

TO LET—NORTHWEST APARTMENTS, 337 North Beaudry ave., elegant 2 and 3-room suites, $18 to $25 per month. New house and new furniture; all outside large rooms; location ideal. Phone HOME A5522. •

TO LET — SAN REMO, 463 BIXEL STREET. Near 5th st. New, neat, cosy, cheap, close-in, completely furnished apartments, 2 and 3 rooms; finest neighborhood; block from W. 6th street cars. $15 to $25. 20

TO LET—116 SOUTH HOPE ST. NEW MANagement, newly furnished front apartments, 2 rooms $16; 3 rooms $20; 4 rooms $25; single rooms, $1.50 and $2.; bath, gas, electricity; light housekeeping allowed. 22

TO LET—WELL FURNISHED APARTMENT, five rooms and bath, furnace, very pleasant, convenient to three street car lines. 1115 W. 21ST ST. OTIS JONES, 614 L. A. Trust Bldg. Phones A9159; B3005. •

TO LET — HENRIETT APARTMENTS. Complete housekeeping 2 and 3-room apartments; hot running water, gas and electric service and garage; all outside rooms. 1403 Toberman st. •

TO LET—NEWLY FURNISHED APARTments with private bath, room and kitchen; steam heat, both phones, sunny balcony, 839 W. WASHINGTON ST. Call Monday, not Sunday. 18

TO LET—GRAND VIEW APARTMENTS, 540 N. Hill st., new, elegantly furnished housekeeping rooms, beautiful location, walking distance, 2 and 3 rooms, $12 to $35. A8344. •

TO LET—THE ROYCROFT, 928 WEST 6TH, new and modern, two and three room housekeeping apartments, with private bath, hot water all time, all outside rooms, close in. 20

TO LET—THE EDWARDS, 1425 GRIFFITH AVE., NEWLY FURNISHED 3-ROOM APARTMENTS, LIGHT AIRY ROOMS, PRIVATE BATHS, RATES $25 UP. B8192. 23

TO LET—936 POTTER PARK, NEAR FIGueroa and 7th. Aberdeen Apartments. Are you particular about where you live? You will be pleased with our 2 and 3-room apartments. •

TO LET—EL REABO APARTMENTS, 1421 W. 10th st.; private bath and toilet, 2 rooms, all conveniences of 5; Marshall & Stearns fixtures, strictly first-class; summer rates, $18 and $30. •

TO LET—THE WARMAN APTS., 934 W. 6TH. Looking for something new and clean, with large, light airy kitchen and private bath? We have just what you want. •

TO LET—BRIGHT SINGLE ROOMS, $10 PER month up; housekeeping apartments, 2 and 3 rooms, $12 per month up; on hill, close in; fine location. 422 S. GRAND AVE. 19

TO LET—ETIWANDA APARTMENTS, 824 Mallard, between 8th and 9th, 2 blocks west of Figueroa, 2-room suites, newly furnished. 'PHONE E1965, BROADWAY 4638. 21

TO LET—THE LYONS, A NICE PLACE for permanent winter apartments; sunshine and steam heat; a few single rooms; locate now. 928 S. HOPE. 'Phone F2955. 25

TO LET — NEWLY FURNISHED AND tinted suite for housekeeping, kitchen range; also single rooms; walking distance. Call 319 W. PICO ST. 19

TO LET—ARDMORE, 941 POTTER PARK ave. near Seventh and Figueroa; fine furnished apartments with private bath, low rates. 'PHONE E2411. •

TO LET—TAYLOR APARTMENTS, NINTH and Flower, new furnished apartments, MAIN 5857. 22

TO LET—KNICKERBOCKER APARTMENTS, 821 S. Hope. Phone F8260. All brand new. 23

TO LET— Rooms and Board.

TO LET—WOULD TWO PERMANENT GENtlemen boarders appreciate a home in a refined family where there are no other boarders? Large nicely furnished rooms, furnace, electricity, bath, phone, first-class cooking; everything done to make you feel at home; Westlake district, near principal car tracks; if tired of hotels and rooming houses try this. HOME E1784. 17

TO LET—NICELY FURNISHED ROOMS and table board; attractive, homelike private residence at No. 934 Coronado st., in the Westlake District. Call upon or Phone MRS BOUCHER, Home E1660. 18

TO LET—ONE LARGE WELL FURNISHED south front room, with running water; first-class home table board; within walking distance; suitable for two gentlemen or couple. 1241 INGRAHAM ST. 17

TO LET—LARGE FRONT ROOM, SUITable for two; elegantly furnished; electric lights, telephone, bath, walking distance, with first-class table. 1114 S. GRAND AVE. 19

TO LET—Y.W.R.H., GOOD CHRISTIAN home for clerks, stenographers, school and working girls; board and room $3.50, $4.50 per week. 125 E. 4TH ST. 23

TO LET—WESTLAKE DISTRICT, VERY desirable front room, best of table board, home cooking. Apply 1228 INGRAHAM ST. 17

TO LET—FURNISHED ROOMS WITH board, home cooking, terms reasonable. Apply 1374 S. FIGUEROA ST. Phone B5720. 19

TO LET—WITH BOARD OPPOSITE WESTlake Park, to gentleman, nice large room, $6 per week. Call 665½ ALVARADO ST. 20

TO LET — NICE LARGE SUNNY ROOMS with board; everything modern and homelike. Main 2565. 1228 W. 9TH ST. • 17

TO LET— Rooms and Board.

TO LET — NICELY FURNISHED ROOM with excellent board in beautiful home; close in. 923 S. FIGUEROA. 20

TO LET—ELEGANT SUNNY ROOMS, WITH board, private family, Westlake district. 1025 S. BONNIE BRAE. 19

TO LET — HOTEL PLUMASITA, ELEgantly furnished rooms, exceptional meals. 1610 S. FIGUEROA. 22

TO LET—AT THE LIVINGSTONE, GOOD rooms, excellent table, low rates. 633 S. HILL. 17

TO LET—ATTRACTIVE ROOMS WITH EXcellent home table. THE MOORE, 1001 W. 8th st. 17

TO LET — ROOMS WITH BOARD. DElightful home; adults only. 1640 W. 11TH ST. 21

TO LET—ROOM AND BOARD IN PRIvate family. Phone E3211. 18

TO LET— Houses.

TO LET— $15—4-room cottage, 434 Hartford. $16—4-room new cottage, north side of Wabash ave., fourth house east of Soto, or will sell for $1600—terms, $16 cash, $16 a month. ALLISON BARLOW, 212 S. Broadway, Room 124. Phones—Main 409, Home A5091. •

TO LET— $20; 932 Albany st., nice 5-room lower flat, water paid. $16, 934 Albany st., 5-room cottage, water paid. LEE A. M'CONNELL & CO., Room 1, 145 S. Broadway. 20

TO LET—ONLY 15 MINUTES TO 4TH AND Broadway. 4-room bungalow, modern. Take Westlake-Bimini Baths car to Reno st., go west to Vendome, see my sign on cottage; rent reasonable. J. E. MARTIN, 314 Stimson Bldg. •

TO LET — $15, BUNGALOW; 5 ROOMS; WALKING DISTANCE; NICE NEIGHBORHOOD; CAN'T BE BEAT IN CITY. 601 S. CLARENCE ST.; TAKE BOYLE HEIGHTS CAR TO 4TH AND CLARENCE STS. 19

TO LET—NEW MODERN EIGHT-ROOM house, lot 82x235, barn, chicken yards, etc. Will give lease to responsible party at $40 per month. Call at premises, 710 N. AVE. 66, Garvanza. Phone C9221. 18

TO LET—1269 E. ADAMS ST., 7-ROOM, 2-story house; gas, electricity, etc.; convenient to car line; rent, water paid, only $30. HERRON & KNIGHT CO., 301. H. W. Hellman Bldg. 17

TO LET—7-ROOM HOUSE, LARGE LOT, fenced for chickens, $10 per month. Take Hollywood car, transfer to Elysian Park car, one block west to 1914 PRESTON AVE. Mrs. Smith. 17

TO LET—5-ROOM MODERN COTTAGE, $17 a month, 3886 Wall st., one block from Maple ave. car line; first-class neighborhood; key in back door. Owner, 2307 S. MAIN ST. 17

TO LET—NEW SIX-ROOM HOUSE, BATH, barn, water, chicken houses, yards, $16; 5-room flat, $8; four, $6. EDWARD FRASER, 207 Copp. One-two p.m. 17

TO LET — COTTAGES, HOUSES, FLATS, FURNISHED AND UNFURNISHED. FINLEY & JOHNSTON, GROUND FLOOR, 241 S. HILL STREET. 18

TO LET—9-ROOM HOUSE, CORNER 57TH and Bandera sts., only $20 per month, large rooms, good car service, Long Beach line, Slauson Junction. 17

TO LET—5 ROOM MODERN COTTAGE within walking distance. Inquire at 126 CARR ST., or next door. Rent $25 per month including water. 17

TO LET—MODERN 8-ROOM DWELLING ON Arapahoe st., between Pico and 16th. Price $40 per month. INGRAM & BRIGGS. Phone F2533; Main 29. 19

TO LET — 10-ROOM HOUSE HEATED BY furnace, at 218 W. 15th st.; references required. Apply at 406 Grant Bldg. C. STEADMAN & CO. 19

TO LET—9-ROOM HOUSE OR 5-ROOM LOWer and 4-room upper flat, new and modern, adults only. Call 1326 WINFIELD ST. Phone E2251. 17

TO LET—TO A DOCTOR OR DENTIST, 5-room flat on the southeast corner of Moneta and Vernon avenues. Call or PHONE SOUTH 2269. •

TO LET—MODERN FIVE-ROOM COTTAGE, close in, furniture for sale; not obtainable without purchasing furniture. 1126 EAST 11TH ST. 22

TO LET—$30 MONTHLY, 4-ROOM UNFURnished cottage, 827 West Third st. T. WIESENDANGER, 207 S. Broadway. •

TO LET—FINE CANVAS COTTAGE, UPper floor, $2 weekly. Entirely private, walking distance. 1021 W. 4TH ST. 17

TO LET—COTTAGES, 4507 COMPTON AVE., 5 rooms, gas, block from school. Hooper car, $12, water paid. 18

TO LET—4 SUNNY ROOMS, RECEPTION hall, new and modern. Corner. 1280 E. 17TH near 2 car lines. 19

TO LET—FOR GOOD LIST OF THE KIND you want to see R. W. POINDEXTER CO., 409 Wilcox Bldg. 21

TO LET—COTTAGE IN GOOD REPAIR, 921 W. JEFFERSON ST. Inquire next door. A8466. 17

TO LET—2 NEW HOUSES, 7 ROOMS, $30; 8 rooms, $35; modern and desirable. PHONE B4928. 17

TO LET—6-ROOM MODERN HOUSE, WALKing distance, 1042 LINCOLN. Main 6428. Key in rear. 21

TO LET—5 ROOM COTTAGE 155 WEST Lake avenue $18 per month. Water paid. 17

TO LET — 6-ROOM COTTAGE, MODERN. 2505 S. MAIN ST. Water paid. A1302. 17

TO LET—COTTAGE 2 ROOMS, SHED, $8, water paid. 3924 CENTRAL AVE. 18

TO LET—3727 TRINITY ST., 4 ROOM CALIfornia house, $12.50, water paid. 17

TO LET—3641 SAN PEDRO ST., 4 ROOM California house, $11, water paid. 17

TO LET—MODERN 4-ROOM COTTAGE. CALL 1616 W. WASHINGTON ST. 18

TO LET—6-ROOM MODERN HOUSE, 1718 E. 14TH ST.; $19 per month. 17

TO LET— Furnished Houses.

TO LET—FURNISHED NEW THOROUGHLY modern up-to-date story and half bungalow, 6 rooms, piano, lawn cared for, water free; ½ block West Adams car, southwest, adults only. Rent $60. 2232 JULIET ST. •

TO LET— LIST YOUR COTTAGES, HOUSES, FLATS, AND IF YOU ARE HOUSE HUNTING, SEE FINLEY AND JOHNSTON, GROUND FLOOR 241 S. HILL STREET. 18

TO LET—BEAUTIFUL 9-ROOM HOME IN Westlake district, completely and artistically furnished; furnace, coal grate and gas for heating. Well-kept yard, stable. 1239 WESTLAKE AVE. 19

TO LET—FOUR ROOMS, FURNISHED FOR housekeeping, modern with private bath, 5 minutes' walk from Broadway or can take Angels Flight. At 217 S. BUNKER HILL. 8

TO LET—WESTLAKE, SUNNY FURNISHED home, arranged for 2 families; 8 rooms above, 6 below; fine for boarding, rooming. Inquire 916 CARONDELET. E1325. 17

TO LET—COTTAGE OF SEVEN ROOMS, modern, completely and well furnished, near two car lines; must be rented by Oct. 1st. 1114 W. 30TH ST. Phone B4782. •

TO LET—6-ROOM BUNGALOW, FURNISHed, piano, etc., 961 E. EDGEWARE ROAD, Angeleno Heights; rent $40 per month. Owner, HOME 'PHONE C1202. 22

TO LET—SEVERAL NICE HOUSES AND FLATS, FURNISHED AND UNFURNISHED. TALBOT & CO., 220 H. W. HELLMAN BLDG. HOME A4530. 18

TO LET—DO YOU WANT A WELL-FURnished 6-room cottage, 1-2 block from University; piano, Brussels carpets, bath, etc. Call up 23964. 18

TO LET—FURNISHED COTTAGE, 7 ROOMS, barn, shed room, in fine location. Westlake district. Adults only. 1831 WEST 12TH STREET. 18

TO LET—A COMPLETELY FURNISHED modern cottage of five rooms. Apply Tuesday, Thursdays and Saturdays. 2616 E. 2ND ST. 17

TO LET—MODERN 6-ROOM COTTAGE, completely furnished, good piano good home, fine location. 1349 THIRTIETH PLACE. 21

TO LET — NICELY FURNISHED 6-ROOM cottage, with bath; reasonable, close in. 936 COTTAGE PLACE, between 9th and 10th sts. 20

TO LET—FURNISHED, 5-ROOM MODERN cottage, close to L. A. High School. Call 463 N. GRAND AVE. 'Phone Broadway 2332. 17

TO LET — FURNISHED HOUSE, 381 NEW High st.; good money-maker for right party. Inquire 125 TEMPLE ST. A5512. 20

TO LET—FIVE-ROOM COTTAGE, ALL MODern with furniture at 416 EAST 28TH ST. Key at 414, in rear. Take San Pedro car. 22

TO LET—FURNISHED HOUSE 7-ROOM, 2-story, fully modern, $60. 2022 HALLDALE AVE. Apply 432 West 22nd st. 21

TO LET—FURNISHED COTTAGE, THREE rooms and bath, 1039 Georgia, $21. 'Phone E2076, or call 839 W. 11TH ST. 19

TO LET—FURNISHED MODERN 6-ROOM cottage, complete for housekeeping, nicely located. 1408 WINFIELD ST. 19

TO LET—NEW MODERN COTTAGE, WELL furnished, in the southwest, close to 3 car lines. PHONE SOUTH 76. 19

TO LET—5-ROOM HOUSE, 357 GRATTAN st., furnished complete. EDWARD C. CRIBB, 123 S. Broadway. 23

TO LET — MODERN FURNISHED 9-ROOM house, piano, rent $60. Inquire 1738 W. 25TH ST. Phone West 1448. 17

TO LET—7 ROOM HOUSE FURNISHED; nice neighborhood. No. 1714 W. 24TH ST. Phone F5758. 17

TO LET— Furnished Houses.

TO LET—FURNISHED BUNGALOW, SIX large rooms and bath, completely and elegantly furnished; hardwood floors, oriental rugs, brass beds, nothing lacking, owner will retain one room if mutually agreeable; may also arrange board, fine yard, flowers, chicken corral, etc., gas, electricity, high ground; 16th st. cars to Arlington st. schedule 15 minutes. Phone West 4011. 2352 Powell st., 16th, near Arlington st. An ideal home, said to be the best furnished house offered for rent. 16

TO LET— WESTLAKE. Beautiful furnished residence, oriental rugs, piano; will lease for $100 per month; will sell for $3000 down, balance like rent. RENT WILL BUY IT. METZLER INVESTMENT CO. 401-402 Stimson Block. Home A4491. Main 3965. 18

TO LET—HOUSES, COTTAGES, FLATS, FURNISHED AND UNFURNISHED. OUR PLAN OF LISTING MAKES HOUSE HUNTING EASIER. WE LOCATE YOU QUICKLY. LISTS AND INFORMATION FREE. WRIGHT & CALLENDER CO., 323 S. HILL ST •

TO LET — FURNISHED COTTAGE, FIVE large rooms and automobile stable; located in Westlake district on high ground, fruit —lawn and flowers; rent $65. Also furnished 3-room cottage, 117 Garfield Place, Hollywood; rent $35. See owner, M. A. BRONSON, 308 H. W. Hellman Bldg. Main 1582, A1523. 17

TO LET— 142 WEST 25TH ST. A beautiful 10-room completely furnished house; gas, electricity, furnace, orange, fig trees; good barn; fine car service. Key next door, or PHONE WEST 3466. 20

TO LET—A WELL FURNISHED EIGHTroom house with laundry and garage or stable, located in a very desirable section of the Westlake district. Telephone E3223, mornings until eleven o'clock. Owner will be at premises between 3 and 5:30. 17

TO LET — COSY 5-ROOM FURNISHED PLACE, 5 BLOCKS FROM CITY CENTER; NICE NEIGHBORHOOD; THE HILL ST. LIGHTS MAKE WALKING CONVENIENT NIGHT AS WELL AS DAY. CALL TODAY, 217½ W. 11TH ST. 20

TO LET—FURNISHED 10-ROOM HOUSE, 323 S. Alvarado st., Westlake district; 4 bedrooms, furnace, cellar, barn and driveway; elevated lot, splendid gas range, $60 per mo. M. E. OSWALD, 225 W. Second st. Main 836, A5574. •

TO LET—NEW SIX-ROOM COTTAGE, MISsion style. Partly or completely furnished. Lawn, flowers, shed and trunk room. Responsible parties only. See owner, 2901 Roxbury street. Take Pico Heights car. Home B2179. 17

TO LET—5-ROOM HOUSE, WITH BATH, completely furnished, $25 per month. 1237 W. 12TH ST. 17

TO LET—8-ROOM, MODERN, COMPLETELY furnished house, close in. 844 W. 16TH. 22

TO LET— Stores, Offices, Lodging-houses.

TO LET—

FINE OFFICES IN CITIZENS' BANK BLDG.
$15 UP.
TWO ELEGANT OUTSIDE OFFICES.
CENTRALLY LOCATED.
MODERN FIREPROOF BUILDING.
C. WESLEY ROBERTS CO.,
217 CITIZENS' BANK BLDG.
HOME 4834. MAIN 5579.

TO LET—

STORES, OFFICES, LOFTS,
WAREHOUSE AND FACTORY SITES.
HOTELS AND ROOMING-HOUSES.
WE HAVE ALL THE AVAILABLE LOCATIONS.
RENTAL DEPARTMENT,
R. A. ROWAN & CO.,
200 H. W. HELLMAN BLDG. •

TO LET—

Very desirable light and airy offices in the Henne Building, 122 W. Third st., steam heat, good elevator and janitor service. Apply to superintendent of building on premises, or to WRIGHT & CALLENDER COMPANY, Exclusive Agents, 323 S. Hill street. •

TO LET—

Desk room with stenography, typewriting, office attendance, telephone, first class office building, on corner; front room, steam heat, gas and electric light, towel service, etc.

All for
$15 A MONTH,
Or with book-keeping,
$25 A MONTH.
Apply 418 L.A. Trust Bldg. Home A8350. •

TO LET—STOREROOM, 16x75 FEET, ON WEST SIDE OF S. SPRING ST., IN A GOOD RETAIL BLOCK. RENT ONLY $60 PER MONTH; WILL LEASE. FOR PARTICULARS SEE A. T. JERGINS & CO., 400 H. W. HELLMAN BLDG. TEL. 1041. 17

TO LET—TO LEASE 30-ROOM APARTMENThouse, each suite independent; extra large, light rooms; wide halls, meters for gas and electricity; all walls nicely tinted; nicely finished woodwork, beautiful chandeliers; will give good lease to right party; large lot and storeroom; convenient location. Inquirers for apartments every day. Call 510 E. 23D ST. Maple ave. car. Home 'Phone B5298. 21

TO LET—CHEAP; NICE NEW STORE, 22x32, with up-to-date homelike 4-room furnished or unfurnished flat above, on E First st., in splendid location for grocery and meat market. BARGAIN REALTY CO., Owners, 800 L. A. Trust Bldg., 2nd and Spring. A7301, Main 3541. •

TO LET—26 ROOMS, UNFURNISHED, IN large brick building in center of business in city of San Pedro; light outside each, hot and cold running water; favorable rent or lease to desirable tenant. Owner, ALEXANDER, 121 W. Third, Los Angeles. 'Phone A3278.

TO LET—LEASE ON OFICE SUITE TO DISpose of; 5 comfortable, well-lighted connecting rooms on four floor Merchants' Trust Bldg., from October 1; lease expires Feb. 1, but can be extended; price $100 per month. Apply at 422 MERCHANTS' TRUST, or at office of building. 21

TO LET — 5342 PASADENA AVE., STORE, with two living rooms in rear; excellent business neighborhood, and fine opportunity for good party; rent only $18 for whole floor. ERKENBRECHER SYNDICATE, Ltd., 122 W. Sixth st. •

TO LET—STORES LOFTS, OFFICES, APARTMENTS AND ROOMING HOUSES. ALSO A LARGE LIST OF GENERAL BUSINESS PROPERTY. RENTAL DEPARTMENT, WRIGHT & CALLENDER CO. •

TO LET—FIVE STORES AND SIX THREE and four-room flats on the southeast corner of Moneta and Vernon aves; good location for a drug store, dry goods, shoe shop and bakery. PHONE SOUTH 2269. •

TO LET—DESK SPACE, CHEAP, INCLUDing both phones, clerk, typewriter, law library, reception rooms, etc. BARGAIN REALTY CO., eighth floor, L. A. Trust Bldg., Second and Spring. A7301, Main 3541. •

TO LET—CHOICE DESK SPACE IN FRONT part well-located office, both phones, office attendant, roll top desk, expert stenographer and notary public. Apply ROOM 6, Orpheum Theater Bldg., 227 S. Spring st. 21

TO LET—18-ROOM BOARDING HOUSE, partly furnished, in Colegrove. Sunset Phone HOLLYWOOD 2164. 17

TO LET — $40, S.E. CORNER PICO AND Albany sts.; large storeroom, suitable for druggist. LEE A. McCONNELL & CO., Room 1, 145 S. Broadway. 17

TO LET—A FINE NEWLY FURNISHED OFfice in desirable office building, for price of unfurnished office. Call at 619 I. W. HELLMAN BLDG.

TO LET—WELL LOCATED FURNISHED office, new typewriter, both phones. Rent very reasonable. Apply 318-19 PAC. ELEC. BLDG. 19

TO LET—FRONT OFFICE OR DESK ROOM, with use of 'phone. ROOM 7, 211 W. First st. 17

TO LET — PICO-ST. STORE, 9x35, PICO near Flower, $26 rent. MARSCHUTZ, Owner, 133 S. Spring. A3317 or Main 3100. •

TO LET—OFFICE SPACE FOR RENT, ALso basement, 215 W. SECOND ST. Phone Home C1202. 23

TO LET—DESK ROOM, 531 CHAMBER OF COMMERCE. 21

TO LET—ROOMS WITH BOARD, DELIGHTful home; adults only. 1640 W. 11TH ST. 19

TO LET—DESK ROOM, ROLL-TOP DESK, both 'phones. 121 STIMSON BLDG. 18

TO LET— Beach Property.

TO LET—AN ELEGANTLY FURNISHED new 7-room bungalow, in the Palisades, will lease for the winter on very reasonable terms; immediate possession given. Address OWNER, General Delivery, Santa Monica, Cal. •

TO LET—HERMOSA BEACH, THE EL REposa furnished rooms, single and housekeeping, at Santa Fe ave., opposite postoffice. MRS. EMILE BUTCHER, prop. •

TO LET—FURNISHED COTTAGE AT HERmosa Beach, $20 per month; adults only. ORRIN RICE, 409 Grosse Bldg., corner 6th and Spring. Home A5516. 17

TO LET— Farming Lands.

TO LET—AGRICULTURIST CAN LEASE 160-acre ranch located near Wrights, Santa Cruz mountains, for long term practically for nothing. Small house, barn, and productive vineyard. Climate unexcelled. Address J. S. WALLACE, Crocker Building, San Francisco. 26

TO LET— Country Homes.

TO LET—OR LEASE, 9-ROOM HOUSE, 2½ acres of ground, all fenced, lawn, trees, alfalfa, fine for chicken ranch. Ideal country home. Corner 76th and Figueroa sts. Rent $20. Owner at 1714 NEW ENGLAND AVE. 19

TO LET—CHICKEN RANCH, FINE PLACE, 2 acres, small house, $20 with water. PHONE B4928. 17

FOR SALE— Houses.

FOR SALE—AT A BARGAIN; FINE CORner lot on 30th and Grand ave., Los Angeles; also 9-room house on 30th near Grand ave.; large trees, fine flowers; this is a bargain; must sell at once. Apply to OWNER, 316 W. 30th st., near Grand ave. •

FOR SALE—NEW MODERN UP TO DATE 5-room bungalow, cement cellar, double wash tub; lot 50x120, east front in beautiful southwest; only $3100, terms; must sell at once. W. J. MILLER, Vermont ave., corner 25th. 17

FOR SALE—STRICTLY MODERN SEVENroom house, by owner, large rooms, finely finished, beam ceilings, fine mantel, oak stair case, large closets, cement and plastered cellar; lot 50x165, S.W., price $3500. SOUTH 2480. 17

FOR SALE—$1750. 5-ROOM HOUSE, LOT 50x142½ to 15-foot alley, 4004 Woodlawn ave. Look this up and make cash offer; owner needs money and must sell. EDW. M. SAVAGE, 4026 Trinity st. Maple ave. car. 29978. 23

FOR SALE—$4750, BEAUTIFUL 6-ROOM modern southwest cottage, polished floors, mantel, buffet, 2 bedrooms, cellar, barn, lot, 50x130, $1750 cash will handle. WESTERVELT, 222 Merchants Trust Bldg. A5313; Main 5780. 19

FOR SALE—$6500. WESTLAKE DISTRICT. Two-story 5-room house; hardwood floors throughout, just completed. Will take part trade. OWNER, 317 Henne Bldg. A3364. 17

FOR SALE—ON FLOWER ST., DOUBLE frontage lot, 45 feet on Flower st., 300 feet deep, 50 feet on Figueroa st., with a 10-room house fronting on Flower st.; all modern improvements and furnished. Apply 133 N. FLOWER ST. Price $20,000. 17

FOR SALE—$4750 CASH, $2000 TIME, 6-room bungalow occupied 10 months by owner; high ground, gas, etc. Forced to leave by October 1. Hollywood or Colegrove cars to Fanning st., top of small hill, ½ square off Sunset Blvd. 843 BRYAN ST. E2558. 21

FOR SALE—FINE 5-ROOM HOUSE, 2254 Stevenson ave., $2500, $200 cash, balance monthly. JACOB STERN, 404 Pacific Electric Bldg. 17

FOR SALE— $150 cash buys 4-room house, porcelain bath and toilet, balance payments, $15 per month. Price $1500. EDWARD C. HYANS, owner, 105 S. Broadway. Home Phone 3333. 18

FOR SALE—A 5-ROOM BUNGALOW, ON 6315 Neva st., Garvanza, $2000 or will exchange for small ranch. JACOB STERN, 404 Pacific Electric Bldg. 17

FOR SALE — $1150 BUYS FAIRLY GOOD little 4-room California cottage and lot 40x130; ornamental and shade trees; north front on 42nd st., 1-4 block from car line; $300 down, balance $15 month. 816 E. 5TH ST. 17

FOR SALE—SEVEN-ROOM BUNGALOW, on Marmion Way, Highland Park. Price $2800; one-half cash, balance 2 per cent. Lot 53x100. Owner, 627 CIT. NAT. BANK BLDG. Home A1068; Sunset Main 6800. •

FOR SALE—TENT HOUSE, GOOD AS NEW, larger than many, cheaper than most. Call on COX, Home Realty Co., Highland Park, corner Ave. 50 and Monte Vista st. Phones, Sunset East 618; Home C3628. 17

FOR SALE—$6000, 8 ROOM NEW MODERN house, large lot, Budlong near Adams car. This is a fine place and worth more money. A. BOEKER & CO., 301 Collins Bldg., Phone A1265. Main 3998. •

FOR SALE—MUST BE SOLD AT ONCE, NO reasonable offer refused, 1-2 acre on Vernon ave., 6-room modern cottage, barns, chicken houses, lawn and flowers. Inquire of owner, 1798 E. VERNON. 17

FOR SALE—$3000; $300 CASH, $20 MONTH; modern five-room cottage, new, in S.W., fine location, oak floors, paneled dining-room, buffet kitchen, etc. Will trade for lots. Phone WEST 2382. 17

FOR SALE—WEST 17TH ST., CLOSE TO Figueroa, a six-room modern cottage; perfect in details; polished floors, two toilets, good garage; lot 50x174. For information telephone B3221. •

FOR SALE — NEW 6-ROOM COTTAGE, strictly modern; lot 40x130 to alley; north front; $4000, $800 cash, balance to suit. 2973 W. 30th. See OWNER, 2222 W. 29th. West 795. 20

FOR SALE—OR EXCHANGE, NICE, MODern 6-room bungalow for $3800, $500 cash, or good lot up to $1500; this place is a bargain; terms. J. E. MARTIN, 312 Stimson Bldg. •

FOR SALE—I HAVE A $950 LOT ON 47TH street, near Vermont, on which I will build you a swell bungalow to order at $3000 for both. Terms. H. M. CORLETTE, 417 Henne Bldg. 21

FOR SALE—$2500, 5 ROOM NEW HOUSE, West 22rd st., near 2 car lines, north front; this fine home must be seen. A. BOEKER & CO., 301 Collins Bldg. Phone A1265. Main 3998. •

FOR SALE—4-ROOM COTTAGE, 1232 WEST 44th st., gas, electricity; terms $100 cash, balance $25 per month, interest included. Price $2500. SOWELL, SLACK, 312 S. Broadway. 17

FOR SALE — A SNAP; 7-ROOM COTTAGE, hard finish, up and down stairs, $3000; located in the southwest, no commission to agents. See OWNER, 456 S. Spring st. 21

FOR SALE—NEW 6-ROOM COTTAGE NEAR car line, walnut trees, barn and chicken yard. Bargain if taken soon. Take Moneta car. HENRY DAVIS, 224 W. 55th st. 17

FOR SALE—EXTRA LARGE, MODERN 6-room cottage and reception hall; southwest corner, near U.S.C. Apply 1822 MANHATTAN PLACE. Phone West 2583. 17

FOR SALE—A SACRIFICE. My new, modern 8-room house, large east-front lot, hardwood floors throughout. OWNER, 1549 Arlington. West 1315. 17

FOR SALE—WESTLAKE DISTRICT, MODern 9-room house, lot 50x150, east front, corner 2nd and Commonwealth ave., Bimini Baths or Westlake Traction cars. •

FOR SALE — COTTAGE, 5 ROOMS AND bath, close to school and stores; ½ block south of Washington st., $2500, $650 cash, $25 month. 1932 BONITA AVE. 17

FOR SALE—PRICE $2150, $150 DOWN, $25 monthly, 5-room plastered house; lot 40x130; fenced. 1630 Donaldson. Take Hollywood car, transfer to Elysian Park. 19

FOR SALE — $850 BUYS GOOD 3-ROOM bungalow; lot 40x130; lots of fruit and shade trees; north front, near 48th and Hooper ave. Apply 816 E. 5TH ST. 17

FOR SALE—WOULD YOU LIKE THE BEST 7-room bungalow in the southwest, below cost? If so, call at 2727 HARVARD BLVD., or 'Phone W. 2333. 17

FOR SALE—NEW 5-ROOM MODERN COTtage in Boyle Heights, bath, toilet, electricity, installment plan. C. E. PENDELL, 49 Temple Blk.

FOR SALE—ON EASY TERMS, NEW FIVE room modern cottage, 1555 EAST ADAMS ST., owner, 1019 S. Figueroa, or ring up E2594, or Main 7258. 17

FOR SALE—BEST 6 ROOM BUNGALOW, west side near car, you can save money by calling on owner, 301 COLLINS BLDG., Phone A1265. Main 3998. •

FOR SALE—7-ROOM 2-STORY NEW HOUSE 52nd st., near Moneta; will trade for lot and some cash. Address 151 WEST 52ND. Phone South 2556. 18

FOR SALE—TWO NICE NEW BUNGALOWS one on corner lot, $1000 and $1100; easy payments, near school; 5c fare. See OWNER, 428 S. Spring st. 21

FOR SALE—5 ROOM COTTAGE, $2500; PASadena ave. lot 50x150, would take vacant lot, balance monthly payments. Phone F2396. HOTEL MUNN. 17

FOR SALE—BEAUTIFUL HOMES, ALL prices, guarantee to save you money. EUREKA REALTY CO., 307 Cit. Bank Bldg. Phone A1107. 20

FOR SALE—ONE-QUARTER ACRE, 5-room California house, near Manchester and Vermont. Terms. See BASS HUETER PAINT CO. 19

FOR SALE—5-ROOM MODERN COTTAGE, $2400, large corner lot 60x185; $30 cash, $20 per month; would exchange. SOUTH 4761. 17

FOR SALE—THREE BEAUTIFUL HOMES, city or suburban; full information from MISS S. W. HART, P.O. box 1380, city. 18

FOR SALE—6-ROOM BUNGALOW, MODern; lot 50x125; price $4280; terms easy. Home B5… OWNER, 2957 W. 29th. 17

Classified Liners.

FOR SALE— Houses.

FOR SALE—

NEW COTTAGE PARTLY FURNISHED

$4250 $4250 $4250
$4250 $4250 $4250
$4250 $4250 $4250

We have, for $4250, which price includes $600 worth of furniture, a handsome new 6-room cottage on an east-front lot on a desirable street. Photographs of both exterior and interior may be seen at our office.

Fine cement steps lead to a large roomy front porch. The entrance is attractive, having bevel plate glass, leading to a large, attractive living-room with beamed ceilings, paneled walls, built-in seats and bookcases, and French windows. The dining-room is bright and cheerful, having plenty of large windows and has a handsome buffet and brick mantel. To the rear of this room is a mighty convenient kitchen with fine nickel plumbing and a plentiful supply of bins, drawers, shelves and cupboards. There are three large, sunny, artistically-tinted bedrooms.

This house is unusually attractive on the exterior, having a large gable on the front which is finished with exposed beams and plaster. Inside the lighting fixtures are tasty, having been specially designed, while a little touch of individuality is lent through the arrangement of the opening between the dining-room and living-room, which is finished by two artistic buttresses supporting posts which run to the ceiling.

This is a bargain—a sacrifice—as the owner desires to leave at once.

ALTHOUSE BROS.,
Suites 618-19-20-21-22-23
BUMILLER BLDG.,
17 430 South Broadway.

FOR SALE—
ATTENTION, HOMESEEKERS.
I will sell you a modern 9-room, 2-story residence, in good residence district and in the trend of increasing values, at $1000 less than actual value; only 12 minutes by Grand ave. car from 4th and Broadway, within one block of Grand ave. The price of today, $6500, was the price 4 years ago when bought from a builder who was in financial difficulty, and represents the actual cost of material, labor and lot at $1060, which is now cheap at $2500.

The house is close to St. Mary's Academy and the Marlborough School for Girls and is in first-class condition, never having been occupied except by owner.

The terms are $2750 cash, balance $35 per month, including interest. A choice home, a safe investment and a good speculation.

If you will come to my office I will convince you that you can turn this at a profit of $1000 within 3 months.
19 WILDT, 306 Grant Bldg.

FOR SALE—
NEW AND ARTISTIC COTTAGES, BUNGALOWS, HOUSES AND VACANT LOTS. IN EVERY PART OF THE CITY. AT VERY REASONABLE PRICES. AND EASY TERMS. GET THE BEST FOR YOUR MONEY WHEN YOU BUY. IT WILL BE TO YOUR INTEREST TO SEE US BEFORE PURCHASING. RESIDENCE AND LOT DEPARTMENT. WRIGHT & CALLENDER CO., 319 S. HILL ST. GROUND FLOOR. 23

FOR SALE—
BEAUTIFUL SUBURBAN HOME.
IN CHARMING SCENIC SECTION BETWEEN Los Angeles and Pasadena. 8-room modern house, beautifully arranged; oak floors upstairs and down; Mission finish down, white enamel upstairs; white kitchen; artistic buffet, pressed-brick mantel; living room 14 by 30; pleasure porch front and rear, besides screen porch and upstairs deck; garage and chicken corrals; lot 100x142, commanding exquisite view; one block from yellow car.
PRICE $6750.
H. W. MARSHALL & CO.,
345 Pacific Electric Bldg. Main 6301, F2944.

FOR SALE—
$2000 —$2000
Positively the best bargain in the Southwest. East front, alley, lot 40x125.
5 rooms, almost new. Kitchen large enough for dining-room. Beautiful lawn and flowers.
No matter how many houses you have looked at, we will gladly show you this and feel positive that you will say it is the cheapest you have seen.
T. L. O'BRIEN & CO.,
Jefferson and Main Sts.
South 2276. Home 73338. 23

FOR SALE—
WESTLAKE.
RENT WILL BUY IT.
Magnificent 11-room residence; inlaid hardwood floors throughout; one block from park; east front; price $15,000; $3000 down, balance like rent.
RENT WILL BUY IT.
METZLER INVESTMENT CO.,
401-402 Stimson Block.
Home A6491. Main 3965.

FOR SALE—
NEAR PASADENA AVENUE.
ON LOT 106x150.
A COMPLETE HOME. 6-room cottage surrounded by a wealth of trees, shrubs and flowers; rooms are charmingly arranged and decorated. Every room light and cheerful. Convenience throughout; lots of closet room; cement cellar under entire house, attic, shed, chicken corrals. Notice size of lot, 106x150. North front.
Price $6000, easy terms.
H. W. MARSHALL & CO.,
345 Pac. Elec. Bldg. Main 6301—F2944.

FOR SALE—WHY PAY RENT WHEN
$500 CASH AND $35 MONTH INCLUDING INTEREST.
WILL BUY YOU
A SWELL 6-ROOM BUNGALOW, S.W.
LOCATED ON A FINE LONG STREET NEAR GOOD CAR LINE. IT'S BRAND NEW AND RIGHT DOWN TO DATE IN EVERY WAY. PRICE ONLY $4000. GET BUSY.
420-21 BRADBURY BLDG. 19

FOR SALE—$4250. $1000 CASH.
1851 W. 22D ST.
PITTSBURG REAL ESTATE CO.
New 8-room house, exceptional value. Large reception hall, living and dining-rooms, telephone and cloak closet, hardwood floors, sliding doors, paneled walls, cove ceilings, buffet, fireplace, cabinet kitchen, with glass doors in cupboards, laundry tubs, 2 toilets, 4 bedrooms, bath, hall and linen closet on second floor, very large closets, finished golden oak and white enamel. Call for key. PITTSBURG REAL ESTATE CO., sole agent, 311-15 Laughlin Bldg. 17

FOR SALE—
REDUCED FROM $4000 TO ONLY $3800.
Owner's beautiful modern 5-room home; southwest; very close in, 50-ft. frontage; best cars, gas and electricity; everything pertaining to an attractive home; gorgeous flowers, fruit trees, lawn; large barn, and driveway. Enormous reduction from $4000 to $3800 if taken before Saturday. Only $500 cash, easy terms. This unique sacrifice demands an immediate buyer. THE STEPHEN INNES CO., 532 Cit. Natl. Bank Bldg., 3rd and Main. Home A8158; Main 8745.

FOR SALE—ONLY $3200.
A GREAT BARGAIN.
New, modern 10-room house, East 22d st.; 2 baths and toilets, gas, electric lights, fireplace, tinted walls, etc.; a snap at the price; $400 cash, balance monthly including interest; fine street, good restrictions, excellent car service; look it up; won't last long.
LOS ANGELES INVESTMENT CO.,
337 South Hill st.
Main 2348, A8318.
Largest Co-operative building company in America.

FOR SALE—NEW 6-ROOM COTTAGE, W. 36th st., near Vermont, 50x140; new and modern, a gem, $2750; $500 cash and $25 a month.
JONES & RYDER LAND CO.,
218 West Third st. 18

FOR SALE — MODERN SIX-ROOM COTTAGE, parlor, dining-room, kitchen, built-in sideboard and bookcases; closets, bathroom and good lawn; $400 net cash, balance $30 month if taken at once. Call SOUTH 4232 or 537 Dearborn (44th) st. 18

FOR SALE—NOTHING DOWN, BALANCE $10 per month for 4-room house and lot. $100 down for 7-room modern house near Pasadena ave., fine property.
BANKS LAND CO., 314 Lankershim Bldg., cor. Spring and 3rd. A8821. 19

FOR SALE—$2275.
Terms to suit buyer.
New, modern 5-room cottage, beautifully finished and complete in every detail. Fine foothill location. See owner, MR. WITTE, 434 S. Hill. Main 2748. 18

FOR SALE—THE CHEAPEST THING IN Pico Heights; 6-room cottage; very modern; fine grounds and high; close in; only 200 ft. from car line; large attic; furnished if desired. G. B. CARR, 507 Collins Bldg. Ex. 501. BRIGGS REALTY CO. 16

FOR SALE—SNAP, IN SOUTHWEST, UP-to-date 6-room bungalow, corner of 21st and Budlong st.; must be sold at once; owner sick; only $3500; worth $4500; make offer. AUSLEN REALTY CO., 223 Mercantile Place. Main 8786, F9069. 17

FOR SALE—CHARMING COUNTRY HOME, South Pasadena, $7000. F. J. DOLAN, 304 Currier Bldg.

FOR SALE— Houses.

FOR SALE—WANT TO SAVE RENT EASY? Neat and cosy home on nearly 1-4 acre lot; cheap, on very easy terms; don't pay rent; own your own home; it is the only way to save money and make money; let your rent money carry you along; now is the time and here is your chance; don't say you never had a chance; take Watts and Real car on Main st., and get off at office, corner 38th st.; open daily, 9 to 5, until sold; come right out now in 10 minutes; 5c fare. Also great big lot, awful cheap; easy terms. Phone SOUTH 2486.

FOR SALE—
RYDER REALTY CO.,
609—South Spring street—609.
Fine 7-room cottage, close to Pico, near Union, the very best close-in buy for profit. Walking distance. The lot—50 feet front—alone is worth the money for apartments; the building is fine-looking and this property is greatest bargain offered. $4250 cash or $4500 terms.
RYDER REALTY CO.,
19 609—South Spring street—609.

FOR SALE—ONE OF THE PRETTIEST AND in every way a most satisfying 6-room bungalow; cut-stone front and veranda; elegant stone fireplace; living and dining-rooms paneled and beamed; 3 commodious bedrooms, and all the finest and very latest interior conveniences; price $3850, part cash. No. 1454 W. 25th st. Fine location, near Vermont ave. and W. Adams; ½ block to cars. If you want a correct and beautiful place, see this. A high-grade home. OWNER, 3040. 19

FOR SALE—
SIX-ROOM COTTAGE.
Lot 40x200.
Price $4000.
Close in and handy to two car lines. East front. Cottage in good condition and conveniently arranged. Magnificent old shade trees. A unusual opportunity to get city home with lots of ground at a low price.
H. W. MARSHALL & CO.,
345 Pac. Elec. Bldg. Main 6301—F2944.

FOR SALE—$5200.
IN SIGHT OF WESTMORELAND PLACE.
TWO-STORY. EIGHT ROOMS.
Has reception hall and double parlors with fireplace, large dining-room, four nice chambers and bath upstairs. Porch across entire front; convenient to three car lines and a rare bargain.
J. C. GREEN,
A2477. 222 Trust Bldg. Main 5430. 17

FOR SALE—
FACING ST. JAMES PARK.
For $8500—TERMS.
8-room modern house, very attractive surroundings and superb locality. This is a rare opportunity.
See E. G. ALEXANDER,
With HIGBEE & HODGKINSON,
215 Collins Bldg., 313 W. Third.
'Phones A6834, Broadway 1468. L.A.R.B. 17

FOR SALE—
ON WEST WASHINGTON
Near Harvard.
Seven-room, modern, two-story house, oak floors, handsome buffet, well arranged, servant's house in rear. Price only $7500, ½ cash.
See E. G. ALEXANDER,
With HIGBEE & HODGKINSON,
215 Collins Bldg., 313 W. Third.
'Phones A6834, Broadway 1468. L.A.R.B. 17

FOR SALE—
I have an exceptionally well built 5-room modern cottage (built 3 years,) east front, on Woodlawn ave.; owner non-resident, Moneta car line, 15 minutes from Sixth and Main sts.; nothing around it within $300 of the price, $2800.
You can't beat this in the southwest.
T. L. O'BRIEN,
Sunset 2276. B5338. Jefferson and Main.

FOR SALE—
A new and modern 5-room furnished cottage, with a double front lot, near Main and 38th sts., for $2100; $700 cash, balance monthly; you will go two miles further out and then pay $500 more for as good a home. You will not find anything cheaper in the city if you look all winter.
T. L. O'BRIEN & CO.,
Sunset 2276, B5338. Jefferson and Main.

FOR SALE—A SUPERB BUNGALOW AT A bargain.
At 2280 West 28th. New, 5 large rooms, with every down-to-date feature, including plate glass windows and driveway; a true bungalow and a beauty; price less than $3500, according to terms. H. M. CORLETTE, owner 417 Henne Bldg. Agents please list. 21

FOR SALE—IN HIGHLAND PARK, 7-ROOM 2-story house, situated in the Arroyo Flat; one block from Pasadena ave.; street work all paid; house is in an apricot orchard; fine soil; no adobe. Price $2540; $250 down, balance to suit; also a 5-room bungalow, lot 40x120, street work paid. Price $1500; $200 down, balance $20 per month, interest 7 per cent. Both properties near two car lines. Call 6414 PASADENA AVE., or Phone Home C3839. 19

FOR SALE—A STRICTLY MODERN UP-TO-date bungalow, just completed and the price is right; those who are looking for a bargain better look at this. Corner lot, 50x150, and 2-room house in rear; will make terms to suit. Take Grand-ave. Vermont Square car to 47th st., one block west. No. 719 W. 47TH ST. Phone West 2592. Agents may list. 17

FOR SALE—
SIX ROOMS, SOUTH FLOWER.
Lot 175 ft. deep, lots of fruit and flowers, good house and a bargain at $4250, part cash.
See E. G. ALEXANDER,
With HIGBEE & HODGKINSON,
215 Collins Bldg., 313 W. Third.
'Phones A6834, Broadway 1468. L.A.R.B. 17

FOR SALE—S. BURLINGTON AVE., $6000. 2-story 9-room modern house.
Lot 50x150, east front. We are authorized to sell this beautiful and desirable residence at the above low price. It is absolutely a bargain.
JONES & RYDER LAND CO., INC.,
218 West 3rd street.

FOR SALE—THE BEST HOUSE ON WESTlake avenue, in choicest part of the street; 9 rooms, oak floors in every room, elegant carved woodwork, beautiful dining-room, solid oak finish downstairs, cellar, large attic, garage. Owner is going away, and makes a price that will sell it quick. Only $15,000. See R. W. POINDEXTER CO., 409 Wilcox Bldg.

FOR SALE—
BEAUTIFUL BUNGALOW ON RENT TERMS.
We have a five room new bungalow on beautiful Stafford avenue, lot 50x150 to alley that is a snap at $2750. Pay down what you can. Balance like rent.
ACKERLY SALES COMPANY.
538 S. Broadway.

FOR SALE—
ANGELENO HEIGHTS.
FINE 7-ROOM HOUSE.
Hardwood floors, beamed ceilings, pressed brick mantel, leaded glass buffet doors, large rooms and closets.
$1000 BELOW VALUE.
For 1-2 cash. JONES, 1162 Temple st.

FOR SALE—WESTLAKE PARK, $5750.
Modern 8-room story and a half bungalow; lot 50x160; high ground, overlooking park, 300 feet away; $5750, about $1500 cash, balance easy or smaller amount cash and well-located lot first payment. OWNER, 422 Lake st. Phone MR. VAUGHN, Exchange 175.

FOR SALE—
A bargain for some one who has the money. Well built 5-room and bath cottage. Electricity and gas. On West 28th st., near Western. For quick sale $3150 cash, down $2000, balance very easy. GAY VANDERLYN EYSTER, 506 Byrne Bldg., 3rd and Broadway. 17

FOR SALE—THE PRETTIEST 5-ROOM BUNgalow in Los Angeles for $3200; built for a home; absolutely modern; barn, lawn, etc. A perfect gem for $500 cash and easy monthly payments. Near 24th and Vermont.
JONES & RYDER LAND CO.,
218 West Third st. 18

FOR SALE—4-ROOM COTTAGE, LARGE high lot, lawn, flowers, fruit trees, 20 minutes from 4th and Spring, $900; $400 cash, balance $10 monthly. Call and see property, 1907 VESTAL AVE., next to corner Avalon st., Hollywood car, transfer Elysian car off Avalon st. MRS. REED. 17

FOR SALE—$5000; BEAUTIFUL NEW 8-room house, southwest, hardwood floors, paneled walls, seats, bookcases, fireplace, buffet, 3 bedrooms, bath and hall on second floor; 1 bedroom downstairs; lot 50x150; terraced; terms. PITTSBURG REAL ESTATE CO., 311-15 Laughlin Bldg. 17

FOR SALE — ABSOLUTELY THE BEST buy on West 36th st., a beautiful new 5-room modern bungalow, nicely located; lot 50x136; $500 cheaper than anything in same block; $2900, small payment down. See FOX, with H. L. MILLER & CO., 414 W. 7th st. Main 6707, F3738. 17

FOR SALE — MODERN 10-ROOM HOUSE, good grounds, 60-foot front, lawn, flowers and shade trees back and front; Jefferson, near Figueroa; price $12,000; 1-3 cash, balance to suit. Also a $20,000 home in the Montecito Valley, Santa Barbara. Address XX, box 16, TIMES OFFICE.

FOR SALE—
$3200— —$3200
A new 6-room modern furnished cottage, 12 minutes from 6th and Main sts. $800 cash, balance monthly. You will look a long time to find as cheap a home. OWNER, 3390 S. MAIN ST.

FOR SALE—I AM OFFERING THE MOST complete home of 6 rooms, Huntington Park, 5 miles from city; 5c car fare; 15 minutes' ride, $4000, $2500 down, balance easy terms; beautiful grounds, shrubs, flowers and trees, barn, etc. No trade. Address YY, box 86, TIMES OFFICE. 29

FOR SALE—
Double clean corner, 1 block from Westlake, improved with fine 8-room house for $8250. This is a bargain, you cannot afford to overlook. Investigate at our expense. ROY B. EMERSON, with Geo. C. Peckham Co., Sole Agents. 17

FOR SALE—OR EXCHANGE; A FINE 8-room house on E. 49th st. near Hooper, price $3200, or will exchange equity of $1800 for lot, or as payment on house in good locality preferably in southwest. See GEORGE HOPKINS, with EMIL FIRTH, 319 W. 4th street.

FOR SALE— Houses.

FOR SALE—NEW 2-STORY HOUSE IN beautiful W. 48th st., near Figueroa; 7 rooms; reception hall; barn, cellar; owner paid $6000 for it two months ago. Must sacrifice for $4500; $1000 cash and easy monthly payments.
JONES & RYDER LAND CO.,
218 West Third st. 18

FOR SALE — 6-ROOM COTTAGE, PICO Heights; modern in every respect; 300 feet from Pico car; cove and hand-decorated ceilings, beautiful finish, fine lawn, front and back; fruit trees and flowers; large attic; will sell furniture if desired. G. B. CARR, 507 Collins Bldg. With Briggs Realty Co. Ex. 501. 18

FOR SALE—
A SACRIFICE.
Leaving State—$2100. Bungalow worth $2700. All or half cash. West of Figueroa. Fine finish. C. J. MOREY,
YOUNG & ADAMS,
A7866. 354 S. Hill st. 19

FOR SALE—
WESTLAKE.
$7800—High, beautiful residence, overlooking city and mountains; would take some trade. Must sell.
C. J. Morey. YOUNG & ADAMS,
A7866. 354 S. Hill St.

FOR SALE—MODERN 5-ROOM BUNGALOW, large lot, on high ground, just finished, gas and electricity, artistic lighting fixtures, fireplace, polished floors and everything to make an ideal home; near Mt. Washington, a bargain at the price, $2850. See GEO. HOPKINS, with EMIL FIRTH, 319 W. 4th st.

FOR SALE—OR TRADE—A 7-ROOM HOUSE, 721 Center st., South Pasadena. Nice lawn, several fruit trees, barn, lot 50x200. Modern in every respect. Price $3500; $500 cash, balance in monthly payments.
JACOB STERN,
17 404 Pacific Electric Bldg.

FOR SALE — A 5-ROOM COTTAGE ON Hill, $2500 cash, balance easy terms. See OWNER, 456 S. Spring st. 21

FOR SALE— City Lots and Lands.

FOR SALE—
Trees—Modern street work, cement walks, curbs and other conveniences go with every lot in
VERMONT AVENUE
VILLA TRACT.
Lots $600 up to $700.
EASY TERMS.
This tract has been the most active tract for sales in the Southwest for the past 6 weeks. You'd better come in and let us show you why so many are buying and building here. It's located between Vermont and Budlong, on Fifty-second, Fifty-third and Fifty-fourth streets. Don't wait until everybody wants what you cannot get a little later. Lots at present prices will all be prizes soon. See Mr. McGrath with,
STRONG & DICKINSON.
N. W. Corner 2nd & Broadway.

FOR SALE—
WILSHIRE BOULEVARD DISTRICT.
Eight fine lots on N. Bronson ave., east and west fronts; price $1000 to $1700; also four lots on Eighth st., $1250 each; these lots are all on the highest ground in this district; a view unsurpassed.
Good restrictions in this tract. Prices the lowest and location the best. Terms, 1-3 cash, balance 1 and 2 years, 6 per cent.
SPECIAL PRICE TO BUILDERS.
KINNEY HEIGHTS.
I also have two fine corners, one 80 ft. front, facing Berkeley Square, and one 90 ft. front, corner 21st and Cimarron. Choicest corners on the heights. 'Phone
HENRY G. HILL,
West 2521.
Residence, 20th and Cimarron. 18

FOR SALE—
CHAPMAN PARK TRACT.
AND
NORMANDIE SQUARE TRACT.
BEST AND CHEAPEST LOTS IN THE WILSHIRE-WESTLAKE DISTRICT.
TRACT OFFICE, Wilshire and Alexandria. W. Sixth st. (yellow) car on Broadway. WM. P. SPRAGUE, tract manager, E1543. CHAPMAN BROS. (Owners,) 505 Fay Bldg. Main 2276, A2710.

FOR SALE—VERMONT AVE. CORNER, opposite Agricultural Park.
SIZE 106x135 TO ALLEY.
PRICE $4000, HALF CASH.
N.W. COR. VERMONT AVE. AND 49TH ST.
Agricultural Park is soon to be converted into a city park, and then this corner will look very cheap at $10,000. Buy it now while the owner needs money in his business, and this advance in value will be yours.
See me right away, if you want it.
ROBERT H. GIVEN, Sole Agent,
With J. W. VAUGHN & CO., 300 Grosse Bldg., Sixth and Spring sts.

FOR SALE — VERY CHEAP, CLOSE-IN lots, 2½ miles nearer than south line of city; $25 cash starts you, can live on rear, nothing like this anywhere else; low prices and easy terms; judge for yourself; take Hooper ave. car on Spring street and transfer at 14th st. to Santa Fe ave. car, and get off at 38th st. in few minutes; 5-cent car fare; keep close in; cheap, and see me daily 9 to 5. Go today. PHONE F6657.

FOR SALE—
AN ACRE SOUTHWEST.
High ground one block from car line, east front, graded street, near store, school, churches, in good neighborhood where values will double, fine soil, water piped in large mains on two sides of it.
ONLY $650 ON VERY EASY TERMS.
EMIL FIRTH,
(Owner)
319 W. Fourth st., bet. Broadway and Hill.
Home A8105. Main 2543. 21

FOR SALE—WANT A BIG LOT?
Nearly 1-4 acre, and you can build small house on rear of lot; only $25 cash and $10 a month; get a home now; best chance you ever had; make a start; street work all paid for, and 2½ miles inside of city limits; no disadvantages; you'll have to hurry; take Watts & Local car on Main street, and get off at office at 38th st.; 5-cent car fare; very cheap; here daily 9 to 5 until sold. Also small home, cheap, on easy terms. Come today. PHONE SOUTH 2486.

FOR SALE—
—SNAP—
—SNAP—
—$750—
48TH NEAR VERMONT.
—50x125—
CONWAY & KESSLER,
19 405-7 Laughlin Bldg.

FOR SALE—
SOUTHWEST BARGAINS.
Nice lots, in rapidly growing part of city, 40x136 to alley, from $550 to $700. All city improvements, good car service, two lines; nice neighborhood and fine soil. Good for investment or for cottage homes. Will furnish money to build your own home on easy terms.
T. H. HASTINGS & CO.,
1102-3 Union Trust Bldg.

FOR SALE—
DO YOU INTEND TO BUILD?
We offer lot 50x146, just off Vermont and Melrose aves., for $850, $350 cash will handle; only 20 minutes from Fourth and Broadway.
HAMBRIGHT COMPANY,
17 625 Laughlin Bldg.

FOR SALE—
$500—NEAR VERMONT AND SUNSET blvd., east front 50x140, half block from car line; must be sold this week, so if you are looking for a bargain come in and make us an offer, cash or terms.
Home A4009. F. M. PHELPS CO.,
Main 5406. 442 Douglas Bldg. 17

FOR SALE—A GREAT BARGAIN; 5 LARGE corner lots on Long Beach Electric line, suitable for stores or apartment-house; lot 50x132; corner Staunton ave. and 47th st.; worth $1200. If sold this week, will take $750 cash. GOLDEN STATE REALTY CO., 605 S. Spring st. 22

FOR SALE — LAST CHANCE TO BUY acreage property at bargain in west part of city. 10 acres, $1500 per acre, suitable for subdivision or palatial residence. Inquire of Owner, 32 TEMPLE BLOCK. Telephone Main 3277. 17

FOR SALE — TWO BEST BUYS IN VERmont Avenue Square. 50x148 to alley, bet. Budlong and Normandie aves., $775. 45x140, bet. Vermont and Cypress, $675. C. A. WESBECHER, 49th st. and Vermont Square. West 2557. 17

FOR SALE—LOT IN 3300 BLOCK, ALL street work in, two car lines, for only $435
$15 down and $10 a month. YOUNG & ADAMS, 354 S. Hill. 7866, Broadway 2915.

FOR SALE—A BARGAIN; A $1200 LOT ON 42d st. near Central ave. for $900 cash; be quick if you want this. 'PHONE WEST 961. 17

FOR SALE— City Lots and Lands.

FOR SALE—NO SUCH ACTIVITY SINCE 1885 AND 1886.
There are 14 houses building between Western, Eighth aves., Washington and Adams st., all begun in the last 2 weeks, on WEST ADAMS HEIGHTS; all but 2 are being built by owners for homes. Are you going to be one to meet the large demand now for sale property arising in this locality? There remain A FEW EXTREME BARGAINS in lots, suitable for homes or for investments; look over the list, then you positively know they are way down:
On 28th near Cimarron, $1875.
On 21st near Cimarron, $1875.
On 22d near Cimarron, $2000.
75 ft. on 23d near Cimarron, $2000.
On Second ave., $1400; this lot does not face on alley, and a beautiful home was begun today right side of it.
On Second ave. near 21st, $1250.
The next cheapest lot in the block, $1300.
On Third ave. near Adams, $2250; this is a swell block; several fine homes there already and others going up; not another one less than $2500.
On Fourth ave. near Adams, $3000; if you don't know what a snap this is, no use talking to you.
On Sixth ave., $1050; on Seventh ave., $1050; on Eighth ave., $1200; this is fine, east front, wide, oiled and graveled street and extra wide parkway.
On 23d near Tenth ave., $950; nothing like this on the hill; it is positively assured that the new street car line taps this fine territory at once and it is just as certain that the above list comprises all the extreme bargains offered by any one in this territory; better pick one out at once. E. M. NOURSE AGENCY, corner Adams and Second ave. B1698. E. A. HUENE in charge. 17

FOR SALE—GO DOWN TODAY.
BIG LOTS AND LOW PRICES.
CHEAPEST CLOSE-IN LOTS IN CITY.
WAIT NO LONGER—DON'T PAY RENT.
THIS WILL MAKE YOU MONEY.
AGENT ALWAYS THERE.
CHEAPER THAN ACREAGE.
LOTS $700 AND UP.
$25 DOWN AND $10 A MONTH.
STRONG & DICKINSON'S
EAST JEFFERSON ST. TRACT.
TRACT OFFICE TEL. SOUTH 2486.
TAKE WATTS AND LOCAL CAR GOING SOUTH ON MAIN ST., AND GET OFF AT 38TH ST.; TRACT AGENT, MR. ROCKWELL, IS ON THE GROUND THERE DAILY, 9 TO 4, AND WILL BE DELIGHTED TO SHOW YOU THE MERITS OF THESE CHOICE, LOW-PRICED LOTS.
LOTS $700 AND UP.
$25 CASH, $10 A MONTH.
5c CAR FARE, CLOSE IN.
NEVER PAY RENT; BUY A LOT.
CHEAPEST CLOSE-IN LOT IN CITY.
TAKE CAR TODAY; LOOK IT OVER. BE SURE AND LEAVE DEPOSIT ON A LOT BEFORE THE RAISE IN PRICES TAKES PLACE.
BARGAIN IN SMALL, COSY BUNGALOW ON BIG LOT; EASY TERMS. ALSO FOUR-ROOM HOME, VERY CHEAP. TERMS.
NEW FIVE-ROOM MODERN COTTAGE ON NICE LOT FOR $2000; TERMS. SNAP.
TEL. HOME EX. 998; MAIN 1273.
GUS B. HILL, SALES MANAGER
WITH STRONG & DICKINSON.
N. W. COR. SECOND AND BROADWAY.

FOR SALE—
HOMESEEKERS' FREE EXCURSIONS
MANCHESTER HEIGHTS.
Now is your opportunity to investigate the wonderful opportunities of this high-grade subdivision, which is a beautifully lying piece of land, with a gradual rise from Vermont avenue to Normandie avenue, and the altitude gives a fine view of the long ranges of mountains and of Los Angeles and surrounding country, and also the benefits of the ocean breeze. Manchester Heights has two rapid transit electric lines, and opposite the southwest boundary of Los Angeles, also has the pleasures of country life and the conveniences of the city, near stores and churches, and only one block from a new $14,000 public school. The improvements are high-grade, including graded and oiled streets, lined with beautiful trees; also cement sidewalks and curbs and abundance of artesian water piped along the rear of all lots; these improvements are of the best workmanship, which will be finished by an early date. The soil is of a dark, sandy loam, where fruits, vegetables and flowers grow of surpassing quality. Invest your idle dollar where it will double every year; large, sightly lots, 152 feet deep to 16-foot alleys. Our agents on the ground at all times. Office open Sunday. Bring your friends or your family out and view the beauties and pleasures of this healthful location.
A GOOD INVESTMENT.
GET FREE TICKETS AT OUR OFFICE.
GRIDER-HAMILTON-OSWALD CO.,
225 West Second street. 17

FOR SALE—
NEAR WEST ADAMS STREET.
Two fine residence lots near West Adams street, on the highest ground in that vicinity; 100 ft. front by 140 ft. deep to alley, fronting west.
Street work first-class and all paid. Telephone and electric light poles to be placed in alley.
Absolutely the best buy in the city for high-class residence lots.
Suitable building restrictions.
Owner is non-resident and has authorized us to sell both lots for $7000; part time if desired.
The lots are paid for; clear of all incumbrances, but owner needs cash.
Also lot fronting east, next to a corner, for $1250.
All of these lots are less than the original owners are asking for unsold lots three blocks further west.
S. J. WHITE & CO.,
Real Estate and Financial Agents
19 416-417 Huntington Bldg.

FOR SALE—
AN ACRE HOME.
WITH FREE WATER.
BUY WHILE YOU CAN.
$650 buys an acre at Belle Vernon. $20 makes the first payment. Fine sandy garden loam. Great for berries, vegetables and poultry. Right on the Long Beach Blvd., the fashionable highway to the sea. Twenty minutes from 6th and Main sts., via two of the best electric lines running between the city and the ocean. In the path of steady growth. Where large capitalists are daily buying up valuable tracts of land with wise foresight. Right where values are rising now and rise with the tide and become independent. Don't wait until prices advance and then be sorry. Buy now and be happy.
FREE EXCURSIONS EVERY 5 MINUTES.
COME IN FOR TICKETS AND SOUVENIR.
THE RIGHT TIME IS RIGHT NOW.
"You're Safe at Firth's."
EMIL FIRTH.
319 W. Fourth st., bet. Broadway and Hill.
Home A8105. Main 2543.

FOR SALE—
MONTECITO PARK.
Are you looking for a site to build a home on, or for a good investment for the future? Then visit Montecito Park. Fine car facilities, modern conveniences, freedom from fog, good level land, no hills to climb, and a situation of beauty unequaled in Los Angeles. Twenty-seven blocks inside the city limits. Street work nearly finished. The lots are priced very low for such fine property; in fact, appeal particularly to people of moderate means. Well restricted to secure desirable people. Easy terms to suit all. Special inducements to home builders. But go out and see for yourself. You will not be solicited to buy. Just look around and satisfy yourself. Agent always in attendance. Take Griffin ave. car going north on Main st. and get out at Ave. 43, the center of the tract. M. E. JOHNSON & CO., agents. Phone East 469.

FOR SALE—CITY LANDS AND LOTS.
WESTLAKE-WILSHIRE BARGAINS.
WESTLAKE-WILSHIRE BARGAINS.
60x170, $3100—Virgil near 6th.
60x170, $3500—Commonwealth ave., east front, next to 80-ft. corner.
70x160, $5000—Occidental Blvd., east front, overlooking Sunset Park at the head of the flowered blvd. Fine view of mountains.
55x170, $3100—Commonwealth ave., with commanding view of the mountains and Sunset Park.
The above are choice, highly restricted lots, with excellent surroundings, and car service from three lines.
T. H. HASTINGS & CO., 1102-3 Union Trust Bldg.

FOR SALE—
BUY OF THE OWNER.
I will sell a high sightly 63-foot lot near good car line a short distance from down town with grand view of mountains and ocean, the very best street improvements paid for, for only $750 on very easy terms or liberal discount for cash. No money down if you build. This lot is well worth $1200 and will sell for more when the Harriman subway line is completed.
EMIL FIRTH,
(Owner)
319 W. Fourth st., bet. Broadway and Hill.
Home A8105. Main 2543. 21

FOR SALE—A BARGAIN. NOW IS YOUR opportunity to buy a very choice nicely-located lot, on West Jefferson st. Owner obliged to sell at once. $1700, easy terms. See FOX, with H. L. MILLER & CO., 414 W. 7th st. Main 6707, F3738. 17

FOR SALE—LOT NO. 70, ON MARSHALL st., or I will build 5-room bungalow on lot and sell lot and house for $3100, on easy terms. OWNER, 549 Marshall st. South 5304. 17

FOR SALE — NOW REDUCED TO $700, choice lot, 40x150, Elysian Park tract, adjacent lot sold $850. Call 521 I. W. HELLMAN BLDG., Fourth and Main. 17

FOR SALE—
A NICE LOT IN BURKE BROS.' FIGueroa street subdivision; easy payments. See OWNER, 456 S. Spring st. 21

FOR SALE—A SNAP, LOT 50x150, 2 BLOCKS to West 7th st. car, east front for $775. $275 cash, balance arranged. J. E. MARTIN, 213 Stimson Bldg.

FOR SALE— City Lots and Lands.

FOR SALE—
BEAUTIFUL BUILDING LOTS, $500 TO $800; easy payments. See OWNER, 456 S. Spring st. 21

FOR SALE—CHEAPEST LOT BETWEEN Moneta and Figueroa, $600; $250 down, balance $10 per month. A snap. Phone owner, MAIN 1358; A1358. 22

FOR SALE — $1600, 50-FOOT EAST-FRONT lot near West 9th st. HOME BUILDING CO., Corner 16th and Oxford. Phone West 32, B1245. 22

FOR SALE — N.W. CORNER 37TH AND Trinity, lot 50x125; cheapest buy in city. Address M. E. HILLIS, Times Office. 15

FOR SALE—FINEST DOUBLE, CLEAN CORner of Kinney Heights, 71x155 to alley; below market price. $858, MAIN or F.

FOR SALE— Business Property.

FOR SALE—
FORTUNES IN
LOS ANGELES REALTY.
WRIGHT & CALLENDER COMPANY
OFFER BARGAINS IN
WELL-LOCATED, INCOME-BEARING PROPERTY.
HERE ARE A FEW OF THEM.
WEST ELEVENTH STREET
(NEAR FIGUEROA.)
60x120.
APARTMENTS.
INCOME $1572 PER ANNUM.
PRICE $21,000.
ONLY $8000 CASH.
WEST TENTH STREET.
(TWO BLOCKS WEST OF FIGUEROA.)
FLATS.
INCOME $960 PER ANNUM.
—$12,000—
MALLARD AVENUE.
(NEAR EIGHTH.)
APARTMENTS.
INCOME $1680 PER ANNUM.
PRICE $15,500.
BURLINGTON AVENUE.
NEAR PICO.
49.3x146.
MODERN FLAT BUILDING.
INCOME $1560 PER ANNUM.
PRICE $14,500.
ONLY $7400 CASH.
WRIGHT & CALLENDER COMPANY,
17 319 S. HILL ST.

FOR SALE—
CENTRAL AVE. CORNER
AT A SACRIFICE.
NEAR ARCADE DEPOT.
Improved and paying fair income. Sure to be a big money-maker when new depot is started.
"IT PAYS TO SEE US."
EDWARDS & WINTERS COMPANY,
234 Laughlin Bldg. Main 2307. Home Ex. 767. 17

FOR SALE—
57x100 on Los Angeles st. near Second, partly improved; will sell at a bargain.
Corner of E. Seventh and San Julian, 60x110, partly improved with stores; a good investment.
A good property on W. Sixth st. near Grand ave.; will take part in trade.
OSCAR B. SMITH,
17 313 O. T. Johnson Bldg.

FOR SALE—
—$9000—
THE CHEAPEST CLOSE-IN
CENTRAL AVE. LOT, 40x140.
EAST FRONT, NEAR PICO.
COURTESY TO AGENTS.
A6324. BROWN & MAGAURAN,
MAIN 5327. 230 DOUGLAS BLK. 19

FOR SALE—
Fine business lot on the southeast corner Center and Santa Monica ave., Hollywood; size 120x165; across from new school building; clear; will make terms or might consider an exchange for house and lot in Los Angeles. See LEAHY & SON, 314 Severance Bldg., Sixth and Main st. 17

FOR SALE—ONE OF THE BEST CORNERS on close in East Sixth street, choice investment about $18,000; part mortgage, city and suburban car service. Steadily increasing in value. One that we highly recommend. Address W. M. GARLAND & CO., 324 Huntington Bldg., Sixth and Main sts., Los Angeles, Cal. 19

FOR SALE—
OPTION—OPTION.
RUNS TO APRIL 1, 1908.
$250 FOR INTEREST IN
OPTION ON $60,000 BUSINESS CORNER.
INQUIRE FOR
C. Y. NEWMAN, 504 GERMAIN BLDG. 17

FOR SALE—
A snap on Olive st., between Sixth and Seventh st.; corner of the alley; 65x155 to alley; the best buy in the business district; terms.
OSCAR B. SMITH,
17 313-14 O. T. Johnson.

FOR SALE—184 FEET ON W. SIXTH ST., close in, only $73.50 a foot; finest apartment-house site in the city; easy terms. See A. G. WESTPHAL, 529 Citizens' National Bank Bldg. Main 5518, A5518. 17

FOR SALE—ELEGANT LOT ON E. FOURTH st., right in Santa Fe district; double frontage and can be bought at a bargain. TALBOT & CO., 220 H. W. Hellman Bldg. Home A4530. 18

FOR SALE—A VERY LARGE BROADWAY lot, close in, is offered much below the market price for cash, very choice for an office building. This can be bought at a real sacrifice. Address CC, box 192, TIMES OFFICE.

FOR SALE—$22,000, 18 LOTS ON SANTA FE and Salt Lake railways in East Los Angeles, excellent for factory site, water plenty, agents may sell. BUILDERS' SUPPLY CO., 729 San Fernando st., 2643 Andrew st.

FOR SALE—FINE BUSINESS LOT ON west side of Central ave.; has well and some other improvements; will sacrifice for cash. JOHN BEGLEY, 907 E. 23rd st. Phone B2813. 20

FOR SALE—BEST BUY ON MONETA AVE.; 100 per cent. profit can be made on this lot within the next 18 months. OWNER, 327 Douglas Bldg. 20

FOR SALE— Income Property.

FOR SALE—
TEMPLE STREET CORNER
$9500—$9500—$9500
BARGAIN DAY.
52 feet frontage, improved with two stores and 19 rooms; 12 minutes' walk.
Beat this if you can.
JONES, 1162 Temple. 17

FOR EXCHANGE — OR SALE — A LARGE, close-in apartment house with 219 rooms, 71 bathrooms, elevator and all modern improvements; value $140,000; leased for 5 years for $10,579 per year; will take other property up to $35,000 or $95,000, balance mortgage. See Owner, 612 H. W. HELLMAN BLDG.

FOR SALE — GOOD INCOME PROPERTY. Two modern bungalows on one lot; easy terms. Apply on premises, 1852 W. 25th st. Also east-front lot 75x178 on St. Andrew's Place, 115 feet north of Washington st., terms. Owner, PHONE WEST 3333.

RARE BUSINESS PROPERTY INVESTMENT that will pay investor several thousand more interest in 10 years than original amount invested. Address F., 407 Carolina st.

CONTRACTORS— And Builders.

JONES & RYDER LAND COMPANY,
Builders and Contracting Department,
218 West Third st.
Houses and bungalows built by contract. The highest class of workmanship. The cost of house may be paid by mortgage at 3 years, 7 per cent. interest, if built on desirable lot. Attractive and convenient houses at reasonable cost our specialty. Plans and specifications furnished on favorable terms. 17

I WILL BUILD YOUR HOME ON THE PERcentage plan, giving you lowest cost of all items and assure you of full satisfaction. Will give cash bond to protect you against loss by my mistake. Nothing more square than this. Address W, box 175, TIMES OFFICE. 18

WE BUILD 2, 3 AND 4-ROOM BUNGAlows, $165 to $300; artistic modern bungalows with plumbing, $800 up. P. J. LEAVER & CO., Contractors and Builders, 434 S. Hill st. Main 2748. Bring advertisement. 19

WE BUILD HOMES FOR THE HOMELESS without robbing them. Try us and see. California houses, $75 per room. 5 rooms, modern, $850 and up. SOUTH 4768. W. T. Hopkins, 1532 E. 28th. 20

W. R. ZIEGLER, CONTRACTOR AND builder, jobbing promptly attended to; get my estimate, it may save you money. HOME 'PHONE E9295. 17

WE BUILD 4-ROOM BUNGALOW, $250; 2-room, $140. SECURITY BLDG. CO., 254 Huntington Bldg. Main 8550, F7821.

WANTED — CONTRACTORS TO BID ON building a house. 233½ E. FIRST ST. 18

FOR SALE— Hotels and Lodging-houses.

FOR SALE—$700.
A 7-room transient house, elegantly furnished, with lease; a money-maker.
J. C. OLIVER,
17 123 S. Broadway.

FOR SALE— Hotels and Lodging-houses.

FOR SALE—OR EXCHANGE—
H. C. DECKER, 452½ S. BROADWAY.
THE ONLY EXCLUSIVE HOTEL, ROOMING-HOUSE AND EXCHANGE BROKER ON THE PACIFIC COAST.
'PHONE—MAIN 4177, HOME A3223.
SEE HIS LARGE LIST OF BARGAINS.

Rooming-house, 24 rooms	$2,200
Rooming-house, 50 rooms	3,600
Rooming-house, 40 rooms, close in	5,200
Rooming-house, 12 rooms, bargain	700
Rooming-house, 28 rooms, a good buy	1,000
Rooming-house, 11 rooms, good location	800
Rooming-house, 30 rooms, a snap	1,200
Rooming-house, 19 rooms, close in	1,250
Rooming-house, 20 rooms, big snap	325
Rooming-house, 17 rooms, good buy	525
11 rooms, good location, close in	450
40 rooms, a money-maker	1,300
56 rooms, investigate this snap	4,500
28 rooms, owner must leave city	1,200
7 rooms, a bargain, cheap	400
15 rooms, swell location, must sell	700
24 rooms, owner must sell today	900
14 rooms, a very big bargain	1,450
29 rooms, a well-known place	1,600
44 rooms, a snap, close in	2,500

APARTMENT-HOUSE, NEW, MODERN, 120 ROOMS AND 25 BATHS. CLEARS $700 PER MONTH. SWELL CARPETS. SWELL FURNITURE. SWELL LOCATION. EVERYTHING SWELL. BUT THE PRICE AND RENT. WILL TAKE PART IN PROPERTY. $5700 CAN REMAIN IN SMALL PAYMENTS WITHOUT INTEREST. THIS HOUSE IS A GRAND BARGAIN.

60 ROOMS, FINE CORNER. ROOMS ALL RENTED. CLEARS $350. DOWNTOWN LOCATION. PRICE REDUCED TO $3500—EASY PAYMENTS.

$300—11 ROOMS, WORTH $600. MUST SELL TODAY.

26 ROOMS ON HILL ST. NEAR FIFTH. ONLY $1250. BARGAIN.

60 ROOMS, RENT $175, LONG LEASE. NEW, MODERN BUILDING. ELEGANT CARPETS AND FURNITURE. Room all rented. Clears over $300 every month. Sickness the only cause of selling. Price reduced from $5000 to $3600—payments.

FLAT, 8 ROOMS AND BATH. RENT $35. ALL OUTSIDE ROOMS. PRICE $400.

GRAND SNAP—28 ROOMS, APARTMENTS and single rooms; new building; new furniture; choice location; clears $250; price reduced to $2200; half in payments.

NEW APARTMENT-HOUSE—Must sell; best location; steam heat; hot and cold water; rooms all rented; price $3000; payments to suit.

DECKER'S BEST BARGAINS—60 ROOMS; CLEARS $300; PRICE $4000, HALF CASH.

15 ROOMS ON FIFTH—Transient; fine location; must sell; only $700.
H. C. DECKER, 452½ S. BROADWAY. 17

FOR SALE—BY WELSHANS & COLE.
$450—Downtown, low rent, 15 rooms.
$800—On hill, big bargain, 12 rooms.
$1000—Boarding, nets $200 month, 16 rooms.
$1600—Best bargain on Broadway, 30 rooms.
$1750—New modern lease, snap, 25 rooms.
$3000—Best corner, E. 5th st., 35 rooms.
$5000—Elegant apartments, big profit, 42 rooms.
$350 to $5000—200 other bargains.
WELSHANS & COLE, 434 S. Hill st. 18

FOR SALE—
RYDER REALTY CO.,
609—South Spring street—609.
Rooming-house. Bargain if sold this week; 50 outside rooms, in heart of city. Making money fast. Lease. Best kind of a bargain. Investigate it. Clean and good furniture. Only $4000. Obliged to go out of city. Positively best bargain on list.
RYDER REALTY CO.,
19 609—South Spring street—609.

FOR SALE—150 ROOM HOTEL, SOUTH OF Market street, hot and cold water in every room, electric lights, call bells and all conveniences. Has four frontages and rents for $4.50 a room, clearing $1000 per month; price $18,000; part down and balance to remit. Good reasons for selling, M. ROSE, 1334 Eddy st., San Francisco. 22

FOR SALE—ROOMING HOUSE BARgains.
16 rooms, $700, $100 cash; get busy.
34 rooms, money maker; $1250.
50 rooms, rent $75; $1000, terms.
17 rooms, splendid location; $900, terms.
Any size, any price, any terms.
MISS M'CREA, 311 Copp, 218 Broadway. 17

FOR SALE—FIRST-CLASS 11-ROOM ROOMing-house, exceptionally well furnished, choicest close-in district, 4 blocks from postoffice, large lawn, trees and shrubbery, rent only $40 month; long lease; rooms well rented, but must go east, and offer big bargain. OWNER, 922 W. Eighth st.

FOR SALE—GOOD BUSINESS OF ROOMing-house at San Pedro, one of the greatest artificial harbors and oriental trade, 26 rooms, lease, low rent, always full rooms easy money maker, price $2000, if sold this week $1400 takes it. Call and see LANDLADY, 112 Sixth st., San Pedro, Cal. 17

FOR SALE—PLEASANT AND REALLY INviting rooming-house, most excellently furnished in grandest location for better class permanent high-paying business men, Los Angeles; price $1900; unusual bargain. See PHOENIX, 202 Grant Bldg. 18

FOR SALE — HAVE $1400 LOT (CLEAR,) West Pico; building restrictions, $3500. Will offer lot and some cash for apartment house or rooming-house that can pay its rent and enable owner to live. Address C, box 142, TIMES OFFICE. 18

FOR SALE—BY OWNER. FURNITURE OF 23 rooms, modern, sunny and clean; fine location, Flower st., near postoffice; nearly 4 years' lease; nice income. Must sell, other business. No agents. Address B, box 182, TIMES OFFICE. 18

FOR SALE—$1050.
14-room house, Broadway, close in; nice and clean as a cupboard.
J. C. OLIVER,
17 123 S. Broadway.

FOR SALE—FINEST APARTMENT HOUSE property in city, $20,000 to $90,000; long second leases; safe investment for your money. EUREKA REALTY CO., 507 Citizens' National Bank Bldg. Phone A1107. 20

FOR SALE — AT A BARGAIN. 50-ROOM rooming-house on Fifth st., almost new furniture. Call and investigate. O. BRANDENBURGER, 238 E. Fifth st. Broadway 4561. 17

FOR SALE — WE HAVE SOME SPECIAL bargains in paying rooming and apartment houses for quick buyers. See them before you buy. 135 STIMSON BLDG. Main 1032, A7226. 18

FOR SALE—BEAUTIFUL 34-ROOM HOUSE, fine furniture, near Hamburger's new store, 7-year lease; rent $170; very reasonable. Address B, box 163, TIMES OFFICE. 17

FOR SALE—28 ROOMS ON E. FIFTH; NEW, modern furniture; hot and cold running water in every room. For further particulars, see owner, 808 E. 5TH ST. 19

FOR SALE—HOTEL INVESTMENT that pays $800 to $300 per month, winter and summer; investigate—investigate. Address F., 407 CAROLINA ST.

FOR SALE—16-ROOM TRANSIENT, GOOD furniture; in a fine location; will sell or exchange. See KEOPPLE & COE INVESTMENT CO., 823 S. Grand. 19

FOR SALE — 6 ROOMS, GOOD FURNITURE —West—between 3rd and 4th; rent $30; sacrifice for only $175; act quick. Address H, box 162, TIMES OFFICE. 17

FOR SALE—SNAP. FURNITURE OF 9-room; close in, near postoffice; cheap rent; must be sold this week at a bargain. Call 730 W. 7TH ST. 18

FOR SALE—A SNAP FOR $600, TEN-ROOM flat. Inquire at 439 W. 7th st., of owner or Phone A1915. Good reasons for wanting to dispose of same. 17

FOR SALE—30 ROOMS, STRICTLY MODern, fine furniture, good location, a money maker, owner must leave for Goldfield. 436 WINSTON ST. 17

FOR SALE—$1000 WILL HANDLE THE most desirable rooming-house proposition in Los Angeles. See W. D. KEEFER, 906 S. Grand ave. 19

FOR SALE—ROOMING-HOUSE, 42 ROOMS, doing good business; will sell for $2350 if sold this week; come and see owner at 650½ S. LOS ANGELES ST. 17

TO LET — DESIRABLE MEDIUM-SIZED apartment or rooming-house; may entertain purchase later. Address Y, box 51, TIMES OFFICE. 18

FOR SALE—18 ROOMS NICELY FURNISHED in 4 apartments; fine location; must sell this week. Call at 823 S. GRAND AVE. 19

FOR SALE—OR LEASE—80-ROOM HOTEL, central, doing good business; a snap. MISS S. W. HART, P.O. Box 1280, city. 18

FOR SALE — 12 BEAUTIFULLY FURnished rooms, 745 S. HILL. Central location; price reasonable. 17

FOR SALE—15 ROOMS, FINE TRANSIENT; will exchange for what have? 823 S. GRAND. 19

FOR SALE—4 APARTMENTS, 19 ROOMS; rent $75; lease; a snap. 823 S. GRAND. 18

FOR SALE— Country Property.

FOR SALE — PROPOSITION YOU WILL surely buy if you come see it. 160 acres, alfalfa land, level, abundance water at 10 feet; over $4000 in stock and improvements; want $6500 for everything including household goods. Owner, CRAWFORD, Perris, Cal. 18

FOR SALE— Country Property.

FOR SALE—
To the
HOME SEEKER.
If you wish a beautiful place for a home and yet be near the city, ... see
EL CARMEL
before you buy elsewhere. ... tract of 1000 acres is ... of 5 and 10 acres and ... acres is sold. This beautiful ... from the city, ½ mile ... car line and on the Santa Fe ... railroads.
WATER
has been developed for irrigating ... tributed over the tract by ... lines and ditches. 4 shares ... with each acre, which ... supply of pure artesian water.
EL CARMEL
is high and sightly, commanding ... of the valley to the south ... geles to the west, and the ... tains in the background.
PRICE AND TERMS
$250 per acre and up, 1-4 cash ... or before 1, 2 and 3 years.
F. H. BROOKS COMPANY,
21 215-16 Currier Bldg., 212 W. 3d st.

FOR SALE—
SAN FERNANDO ACREAGE BARGAIN.
200 acres, fine soil, perfectly level ... railroad, between Fernando and ... now in grain; will be close to ... ditch from city's reservoir at ... This property would be cheap at ... acre. Price only
$180 PER ACRE.
THIS IS THE BIGGEST SNAP IN LOS ANGELES TODAY.
ERKENBRECHER SYNDICATE, Members L. A. Realty Board, 122 West Sixth st.

FOR SALE—
DO YOU KNOW ANYTHING ABOUT OLIVE CULTURE AND THE MAKING OF OLIVE OIL AND ...
If you do and want to go into the business and have the capital, we ... and the plant, all in splendid condition ... some profits assured both from the ... and increase in the value of the land ... Near Los Angeles ...
We have a large list of choice ... lands in San Joaquin, Stanislaus ... Tulare counties. Stock ranches ... colonization tracts, orchards and ...
See us about our orange and ... in Los Angeles and San Bernardino ...
WORTHING-SAMPSON ...
517 Chamber of ...

FOR SALE—OR EXCHANGE—
$3500—Ranch, 10 acres, near ... tric line, improved.
$3500—Orange grove (Covina) ...
$5000—Orange grove (Riverside) ... beach.
$6000—Improved, 10 acres (Lordsburg) ... city.
$12,000—Signal Hill (Long Beach) ... acreage.
All of the above properties ... TRADERS' EXCHANGE, ...

FOR SALE—½ INTEREST IN ... crop on 160-acre farm, near ... 20 or 25 acres of good heavy ... acres sweet corn, 4 acres in ... lot of watermelons, muskmelons ... bers. Will sell at a bargain ... ing for the East right away. ... 39TH ST., or Phone South ... rington.

FOR SALE—NOW IS YOUR TIME ... a 160-acre homestead of fine ... land, 45 miles from Los Angeles ... land is near railroad shipping ... water can be had; call ... explain why this land should ... acre in one year's time. ... ber of Commerce. Phone A...

FOR SALE—
Great Scott, look at this. ... sell 22½ acres on electric line ... 6-room cottage, outbuildings ... oranges. Will consider trade ... urbs; price $8000.
WESTERVELT, 222 Merchants' Trust Bldg. A3312, Main 8790.

FOR SALE—
GROW RAISIN GRAPES ...
We have the land and will ... and sell on easy terms or ... count for cash. We will sell ... or one hundred. We are ... pers of fruits and raisins. Address ... Occidental Hotel.

FOR SALE—A 10-ACRE TRACT ... shares of water near Fullerton ... anges and walnuts. Nice house ... en corrals, chickens, horse ... ments. Price $6500. Terms ...
17 404 Pacific ...

FOR SALE—
ORANGE COUNTY.
FRUIT, TRUCK AND BERRY RANCHES 2½ TO 8 ACRES. PRICES $150 AN ACRE AND ... 1-5 CASH, BALANCE 1, 2, 3 AND 4 ...
17 404 Pacific ...

FOR SALE—10-ACRE RANCH, ... flowing well, steel windmill ... good barn, farm implements ... price $2300, $500 cash, balance ... per cent. interest. H. ... ner Bldg., 524 S. Spring. ...

FOR SALE—32 ACRES AT ... Santa Ana electric line; 5-room ... 2 artesian wells. This property ... right. Call 507 CITIZENS' ... BANK BLDG. Phone A1107.

FOR SALE — A BARGAIN FOR ... try town. New greenhouse ... lots, seed beds, planted ready ... shrubs, etc. Address 803 W. ... Main 6819.

FOR SALE—30-ACRE PLACE ... fice, in Orange county; good ... water; terms or cash; investigate ... TURNER & BURLINGAME ... Cal.

FOR SALE—10-ACRE RANCH ... city limits of Anaheim ... cottage; good terms; no agents ... WAY, Anaheim, Cal.

FOR SALE — 15-ACRE RANCH ... Valley. Gross returns this season ... dress OWNER, box E, Watsonville ...

FOR SALE—STOCK RANCHES ... ty. Other farm lands. FRANK ... 506 Chamber of Commerce Bldg.

SANTA CRUZ, CAL.

FOR SALE—WRITE AT ONCE FOR ... copy of Santa Cruz Times, list of ... tate snaps.

FOR SALE—HOMES, RANCHES ... vestments, acres. EMBREE ...

FOR SALE— Timber Lands.

FOR SALE—
TWO GREAT PROPERTIES.
430,000,000 feet merchantable ... pieces cedar poles and piling ... land; 1½ miles of water front ... River, with good mill site ... cluding railroad rights-of-way ... survey for same. No rough ... exceptional logging chance ... ber; detailed estimates ... about one-third cash, balance ... payments, with 4 per cent ... entire property in two days ... title. No duplicate for this ...
2,000,000,000 feet white pine ... tion to as much more ... blocked. Detailed estimates ... scale checkings and ... Medium size, evenly ... much of it runs from ... quarter section, with ... growing condition. ... fire risk. Patented ... ance in four annual ... for this in any kind of ... only.
AMERICAN TIMBER ...
23 714 Marquam Bldg. ...

FOR SALE—
TIMBER LANDS—THE FAMOUS ... STRONG REDWOOD GROVE ... Guerneville, Sonoma county ... placed in my hands for sale ... lion feet of finest virgin ... I am in a position to ... can deliver the goods ... private individuals ... recent accurate scale of ... proposition. For full ... D. SANBORN, ...

FOR SALE—
TIMBER LAND ...
Here is a bargain ... wood and pine ... FRANK L. FRARY, ... Pasadena.

FOR SALE— Poultry Ranches.

FOR SALE — SMALL ... ¼ mile from city ... Central ave., ... Winery.

Classified Liners.

FOR SALE— Poultry Ranches.

FOR SALE—IN THE POULTRY COLONY ... a new poultry ranch, ... 4 rooms; plastered, 4 poultry ... a complete brooder house, etc.; ... from car line; price $350 down and ... ANNA L. PINKERTON, 507 Chamber of Commerce Bldg.

FOR SALE—WHAT WILL YOU GIVE ME ... equity of $150 in a block of lots fac... containing 1½ acres? Easy ... payments on balance. Just outside ... Would make a splendid poultry ... We need the ready cash and will ... a bargain. PHONE SOUTH 5376.

FOR SALE—... your poultry ranch with our new ... poultry houses, portable, ... and vermin-proof. Shipped to your ... ready to set up. Can be put together ... For full information apply ... L. PINKERTON, 507 Chamber of Commerce.

FOR SALE— Suburban Property.

FOR SALE—GET THE HOME THAT YIELDS AN INCOME. ... all your own. Buy where ... costs you nothing—where the choicest ... grown. Buy where all your friends ... Have a home and garden too. ... make the payments. ... ACRE AT BELLE VERNON, $650. ... DOWN, EAST PAYMENTS, $20. ... minutes from the Huntington Bldg. ... every 7 minutes via two fast elec... on the way to the beaches. Ar... water piped free to your door. The ... for berries, vegetables and poultry. ... for a family trying to establish ... home. The place to make ... by rapidly increasing values. The ... pure air and uplifting scenery. THE PLACE FOR YOU. GO AND GO NOW. "You're Safe at Firth's" EMIL FIRTH, ... Fourth st., bet. Broadway and Hill. Main 2543.

FOR SALE—I WILL SELL MY 20 ACRES AT ... Park, 25 minutes on the Redondo ... Pedro line, for less than any ... property, would subdivide nicely; ... in 5-acre tracts. The best dark ... and not one foot of waste land or ... The land will pay for itself in 5 years ... water right. ... T. E. CLELAND, Florence, ... Take ... to Florence ave., on ... line. Walk three blocks East.

FOR SALE—ONE ACRE GROUND, PLENTY ... good tent house 12x20, chicken runs, ... on Long Beach line, and only ... from city; $150 down and $10 ... will take it. Telephone Ex. 1140 ... Storekeeper or write BOX 74. 18

FOR SALE—A SNAP FOR 10 DAYS; 2 LOTS ... Hollywood, 2½ squares ... school; lots 50x146 ft. to 15-foot ... Hollywood 2191. Also 10-... 32 N. Lemona. This house is ... every way. Just built. Call 2191. 17

ALHAMBRA.

ALHAMBRA. ... HOME SITE OF NEARLY ... FINEST LOCATION, BEAUTIFUL ... SHRUBBERY, FLOWERS, PALMS, ... REMAINDER OF LAND IN FINE ... ORANGE TREES. THERE IS A ... WHICH CAN BE REMOD... SMALL EXPENSE, OR RE... THIS SITE IS ONE OF THE ... AND ONLY AN INSPECTION ... MANY ADVANTAGES. ... IS ONLY $3900, AND IT'S ONE ... ALHAMBRA REALTY COMPANY, ... MAIN ST., ALHAMBRA. ... OFFICE, ... PLACE. 17

... in center; barn, orchard with ... street work done; 4 minutes' ... Two beautiful Main-street lots ... orange trees; 10x158 to alley; ... 22 Merchants' Trust Bldg. 19

... ALHAMBRA. ... looking for a good country home ... see us before buying, as ... quality of looking them up. ... trade in city ... and we will assure you ... FIELD & FERRIS. 20

HOLLYWOOD.

... A NEW MODERN 6-ROOM ... fenced com... chicken pens and houses ... front and fine view. We ... interesting for cash. Lo... 3 houses south of Prospect ... Hollywood car. 17

GLENDALE.

... ORANGE AND LEMON ... acres up. Apply to Owner, ... Glendale, corner of Ken... 'Phone Sunset Glendale 742.

MONROVIA.

... $2500, 50x165, CHOICE LOT; ... apartment-house near park ... $500 cash, terms. OWN... Los Angeles. 17

FOR SALE— Ranches and Orange Groves.

... LEMON RANCH AT RIALTO. ... OVER $3000 PER YEAR. ... FOR QUICK SALE, $9000. CASH OR TERMS. ... SEVEN-ROOM HOUSE. ... the rare opportunity get away ... The crops will pay for the place ... You can make no mis... this without delay. The prop... offered at this price for a short ... the owner can use money to ad... his other business. ... if you want it. ROBERT H. GIVEN, ... & CO., 309 Grosse Bldg., ... and Spring sts.

...—WE HAVE JUST GOT TO... list of desirable bearing orange ...

... in unimproved orange ... water now being ... REALTY CO., 636 S. ... 17

... BELOW VALUE, FIVE-... at Ontario, one block ... full-bearing Washington ... Terms cash. Address ... TIMES OFFICE, or phone West ... 22

... YOUNG & ADAMS, 354 S. Hill St.

... GREAT SACRIFICE, 14-... orange grove in large town in ... particulars and terms ... Room 426 Stimson Block.

FOR SALE— Beach Property.

...—OCEAN VIEW VILLA HOME, ... Beach, 6 rooms; ¾-acre lot, ... with ... $25 per month. ... Grosse Bldg., corner Sixth ... 18

HERMOSA.

... LARGE SAND AND SOIL ... blocks from ocean; $150 and up. ... ORRIN RICE, 409 Grosse ... and Spring. Home A5636.

SANTA MONICA.

... LARGE LOT ON HOLLISTER ... is offered at a ... No agents; no com... Address X, box 190, TIMES ...

FOR EXCHANGE— Real Estate.

... 10 acres clear, in ... California house and ... will trade ... REALTY CO., 223 Mer... 17

... 10 acres, clear, of fine ... owner wants ... Los Angeles or good build... REALTY CO., 223 Mercantile ... 17

... close-in city lots and res... for a close-in vacant ... house. Ad... TIMES OFFICE. 18

FOR EXCHANGE— Real Estate.

FOR EXCHANGE—

VENICE

EQUITIES.

I AM STUCK ON VENICE AND AM WILLING TO PLAY SUCKER FISH. DO THE EXPENSE OF GIVING MY CLEAR 26-ACRE RANCH NEAR BRAWLEY FOR IMPROVED OR VACANT PROPERTY AT VENICE. WILL TAKE CHANCES ON BEING LEFT AT THE POST BY MORTGAGES AND TRUST DEEDS. OCEAN PARK, PLAYA DEL REY AND SHORT LINE BEACH. OWNERS SAVE YOUR VOICES AND STAMPS. CLARENCE S. FOSTER, 3462 BUDLONG. MAIN 3296. 17

FOR EXCHANGE—60 FEET OF VERY CHOICE FRONTAGE ON S. GRAND AVE., NEAR WASHINGTON; PRICE $30,000; WILL TAKE FROM 100 TO 300 ACRES OF LAND IN SOUTHERN CALIFORNIA NEAR RAILROAD, NOT TO EXCEED $25 AN ACRE, AND BALANCE IN L. A. PROPERTY, OR MORTGAGE. REGULAR COMMISSION TO AGENTS. A. W. ROSS, 420-421 BRADBURY BLDG. 19

FOR EXCHANGE—$10,000. Clear, between city and the ocean, on high ground and in excellent residence district, a nine room house, garage, barn and large, beautifully improved grounds. Sell for cash or exchange up to $12,000 for good residence in western part of city or for choice vacant lot up to $7500. DENNIS-TAYLOR CO., 226 Byrne Bldg., A8744.

FOR EXCHANGE—$11,000 CLEAR. BEST 10-acre ranch, San Diego county; 3 miles from city; 2 story modern house, barns, pumping plant, mostly navel oranges and lemons assorted fruit, fine condition. Fences, chicken and cow houses, work shop, tools and implements, 2 cows, 2 horses, wagons etc. Owner wishes to move here, will take nice residence up to about $9000. Hollywood or southwest. WELSHANS & COLE, 434 S. Hill St. 17

FOR EXCHANGE—Apartment house. Have a beautiful residence in Hollywood, completely furnished; lot 150x150; elegant home. Will exchange for furniture and lease of apartment house up to $6000. Very anxious to do business at once.

CLARENCE M. TAGGART, 902-4-5 Security Bldg. Spring and Fifth Streets. 17

FOR EXCHANGE—20 ACRES AT GARDEN Grove, well and house, $1900; want home and lot.

20 acres at Garden Grove, 9 acres blue gum trees, ready to cut; 5-room house, pumping plant, 2 acres family orchard. $4000; want cottage.

H. S. BEAVER, 310 Lissner Bldg., 524 S. Spring. F5027. 17

FOR EXCHANGE—EQUITY IN FINE IMproved, $24,000 property on S. Grand ave.; will exchange for clear suburban walnut or orange grove, or choice alfalfa property up to $14,000. DOLTON & AUSTIN, 216 Wilcox Bldg.

FOR EXCHANGE—DES MOINES, IOWA. I have a fine 14-room, 2-story modern residence, steam heat, east front, actually worth $7500; mortgage $2500; rents for $50 a month; two blocks from Drake University. Also 320 acres of Missouri land, clear, value $6400; want something here for either or both. OWNER, 622 Gail st. 'Phone South 681.

FOR EXCHANGE — $3500, 20 ACRES 4 miles from Santa Ana; 7-inch flowing well, and peat spring on place; 7 to 8 acres peat land, balance sediment land. Want house and lot in city. May assume some if property is right. See KING, WESTERN REALTY & INVESTMENT CO., 434 S. Hill street. F8614, Broadway 2470. 17

FOR EXCHANGE—5-acre orange grove, full bearing, near Tustin and Santa Ana, $5000; want city. Also 20 acres, 1½ miles of Artesia, flowing well, $5000; want city. O. H. ANDERSON, A8023. Main $796. 206 Bryson Bldg. 17

FOR EXCHANGE—OR SALE — A LARGE, close-in apartment house with 219 rooms, 71 bathrooms, elevator and all modern improvements; value $140,000; leased for 5 years for $10,579 per year; will take other property up to $85,000 or $90,000, balance mortgage. See owner, 612 H. W. HELLMAN BLDG.

FOR EXCHANGE — $22,000 EQUITY IN business property, eleven minutes' walk from Third and Broadway, renting for $240 per month; any good property, California or eastern, in exchange. OWNER, 627 Citizens' National Bank Bldg. Home A2009, Sunset Main 6000.

FOR EXCHANGE — FINE INCOME PROPerty opposite Arcade Depot with 6 per cent. interest bearing bonds and some cash for any good property up to $175,000; Hill, Broadway, Spring, Main or Los Angeles sts. preferred. YOUNG & ADAMS, 354 S. Hill st. 19

FOR EXCHANGE—A1 10-ACRE ORANGE grove, magnificent trees, charming location, close to Pomona; big crop, plenty water; no run-down affair; value $10,000; want residence in Pasadena, Long Beach or Los Angeles. ARTHUR G. MUNN, 202 Mason Bldg.

FOR EXCHANGE—OR SALE—25 ACRES OF choice alfalfa or sugar beet land, fronting Santa Ana car line, 16 miles from business center, want city income or residence, will exchange clear and assume. BRADFORD BROS., room 202, Bradbury Bldg. 17

FOR EXCHANGE—315 ACRES DAIRY OR stock ranch, close to railroad, and good town 2000 population; acres of timber, flowing artesian water; property clear; value $75 per acre; want Los Angeles. ARTHUR G. MUNN, 202 Mason Bldg.

FOR EXCHANGE—FINE RESIDENCE 13 rooms, West Adams st., value $17,000; incumbrance $7500; want clear city or good orange or walnut orchard for equity. BRADSHAW BROS., room 202, Bradbury Bldg., 3rd and Broadway. 18

FOR EXCHANGE—PROPERTY IN GOLDfield, Nev., best part of city of 20,000 population; modern cottages paying $300 per month; value $18,000; clear; want residence in Los Angeles. ARTHUR G. MUNN, 202 Mason Bldg.

FOR EXCHANGE—I make a specialty of exchanging real estate, particularly California for eastern. Member L. A. Realty Board. C. W. CONWAY, 204-5 Bradbury Bldg.

FOR EXCHANGE—IF YOU WISH TO EXchange your property, either city, country or eastern, list with TRADERS EXCHANGE, 21 206½ S. Broadway.

FOR EXCHANGE—$2600 VALUE IN REAL estate, will handle a 70-room hotel, well furnished, with good lease, A1 location, clear lots or a cottage. See KLEINMAN REALTY CO., 215 Mercantile Place. 17

FOR EXCHANGE — $4000. NEW MODERN cottage, Southwest; $950, a clear lot in Vermont Avenue Square; $5300, 7-room modern house on W. 21st. Will trade for any city. H. M. CORLETTE, 417 Henne Bldg. 21

FOR EXCHANGE — VERY DESIRABLE lots on Long Beach cars; just outside city limits; for 6 or 7-room modern east or northfront home, up to $6000. 2034 E. 3RD ST. D1537. Lots are in 2s and 3s. 18

FOR EXCHANGE—TWO GOOD LOTS, MINing stock and cash for rooming-house; also the equity of a modern house and cash for rooming-house. H. S. BEAVER, 310 Lissner Bldg., 524 S. Spring. F5027. 17

FOR EXCHANGE—ALL OR PART OF 14 clear lots in East Hollywood, value $10,000 and $5000 in cash for city income property. BRADSHAW BROS., Room 202, Bradbury Bldg., 3rd and Broadway. 18

FOR EXCHANGE—ACREAGE NEAR EASTlake Park, free and clear, choice land, improved with 5-room cottage, well, windmill, fence; want city. TRADERS' EXCHANGE, 206½ S. Broadway. 17

FOR EXCHANGE—(CLEAR) MICHIGAN farm, 40 acres, half in corn, potatoes and hay, balance timber; house and well. Want California. TRADERS' EXCHANGE, 206½ S. Broadway. 17

FOR EXCHANGE—Inglewood Park Cemetery stock for clear real estate, 2-story house preferred. W. H. HANNAS, 510 Merchants' Trust Bldg. Phone $580. 19

FOR EXCHANGE — WE HAVE RANCHES in New Mexico, Kansas, Colorado, Kentucky for California property. What have you? H. L. MILLER & CO., 414 W. 7th st. F3738. 22

FOR EXCHANGE—WE GIVE ATTENTION to real estate exchanges, and can handle your city or country property to advantage. DENNIS-TAYLOR CO., 226-28 Byrne Bldg.

FOR EXCHANGE—$3600. BEAUTIFUL BUNgalow, 1-2 block from Grand ave. car, elegant woodwork; would take lot. C. J. Morey, YOUNG & ADAMS, 354 S. Hill. A7866. 19

FOR EXCHANGE — $4000 BUNGALOW AND $5000 to $8000 cash for a good alfalfa and fruit ranch, or orange grove. FRANK L. FRARY, room 6, Stanton Bldg., Pasadena. 17

FOR EXCHANGE—300 ACRES OF COAL and timber land in Kentucky, clear for the furnishings of a rooming house, must be good. Room 116, 126 W. FIRST. 17

FOR EXCHANGE—600 ACRES, 150 IN fruit, with the price $60,000; $10,000 worth of buildings; want city. O. A. ANDERSON, 206 Bryson Bldg. Main $796. A8023. 17

FOR EXCHANGE—I WISH TO TRADE 100 shares of non-assessable dividend paying stock for real estate. Address A, box 129, TIMES OFFICE. 21

FOR EXCHANGE— Real Estate.

FOR EXCHANGE — $6500; A BEAUTIFUL and well-paying ranch, 160 acres, 22 head of selected Jersey cows, horses, tools, machinery, etc., etc. One large house, furnished, 2 five-room cottages, several barns, sheds, 4 wells and so on; only 18 miles from L. A., on 2 car lines. If you are looking for a real ranch, here it is. Owner wants city income or other for all or part, and will take mortgage back on place.

$25,000—300 acres, nicely improved home ranch; stock of all kinds, farming implements, house, barns, etc. You don't have to worry about water, either, in the St. Marie Valley, near San Diego. Owner wants eastern improved country or city. Agents or owners.

$1500—A beautiful 5-room house, either home or income; owner wants small improved ranch close to car line for about same value.

F8139. BRADLEY, 528 Maple ave. 17

FOR EXCHANGE — WE HAVE CLEAR lots to trade for what have you? See Comer the trader. H. L. MILLER & CO., 414 W. 7th st. F3738. 22

FOR EXCHANGE—I WISH TO TRADE 100 shares of non-assessable dividend-paying stock for real estate. Address A, box 129, TIMES OFFICE.

FOR EXCHANGE—WE HAVE GOOD COTtages to trade for clear lots in city. What have you? H. L. MILLER & CO., 414 W. 7th st. F3738. 18

FOR EXCHANGE — LIST YOUR EXchanges with us. DAVID BARRY & CO., 328 BRADBURY BLDG. MAIN 4083, A4083.

FOR EXCHANGE—BEN WHITE WILL EXchange your property. 304 BRYSON BLDG., Second and Spring. Member L.A.R.B.

FOR EXCHANGE—LEAHY & SON WILL exchange your property; large list; both city and country. 314-315 Severance Bldg.

FOR EXCHANGE—BRING YOUR TRADING property to me; I will dispose of it for you. H. M. CORLETTE, 417 Henne Bldg. 21

FOR EXCHANGE — TWO OCEAN PARK sand lots for city cottage equity. Send particulars. F. VANBONT, Venice. 17

FOR EXCHANGE — 7-ROOM, 2-STORY house on 52nd st., near Moneta; will trade for good lot. Phone SOUTH 5556. 19

FOR EXCHANGE—COVINA ORANGES; want city property, half. C. J. MOREY, YOUNG & ADAMS, 354 S. Hill. A7866.

FOR SALE— Miscellaneous.

FOR SALE—21-FOOT GASOLINE BOAT, very fast, 10 H.P., new 10 months ago; cost $965 to build; sell for $450; has canvas cover, flags, 3 seats cross ways of boat, latest style; automatic wheel steering device and lever, very simple, any one can run it after 30 minutes' practice. Boat is at Naples. This is a great bargain. See owner and set time to look at boat. 612 H. W. HELLMAN BLDG. Phone A5322.

FOR SALE—WE HAVE 5000 TONS OF PIPE and fittings, all sizes, all prices; ads cost money. We can't afford a large one, but if we can't deliver better pipe, at less money, and quicker delivery than any one in the State, we will fill your order gratis. If you don't get satisfaction then see us. H. L. WHITE MACHINERY CO., 9th and Bryant st., San Francisco, Cal.

FOR SALE—BEAUTIFUL UPRIGHT PIANO, used only 3 months. Well-known make. Genuine ivory keys. Elegant colonial case. 3 pedals. 3 strings to each tone. Continuous dust-proof hinges. Full-length music rack. Will sacrifice this magnificent instrument for only $195 and can arrange for $5 monthly payments. 623 S. HILL.

FOR SALE—EVERYBODY HAS BEEN SO well pleased with those $16 boards that the first lot is gone, and we are now getting in another cargo of the same stock. See them if you want a "snap." D. I. NOFZIGER LUMBER CO., 621 S. Main st. 'Phones Main 6866, Home F1647.

FOR SALE—FIX THAT ROOF BEFORE IT rains. Our adamant roofing is what you need. Material for one square complete in every roll. Also a job lot of roofing at prices to suit. BUILDERS' SUPPLY CO., 739 San Fernando st. 2643 Andrew st.

FOR SALE—PIANOS—WHY RENT A PIANO WHEN YOU CAN BUY an elegant square $5 down and payments of $3 each for a few months? We have real bargains in square pianos. See them. 21 GEO. J. BIRKEL, 345-7 S. Spring.

FOR SALE — $8; GOOD SINGER SEWING machine, New Home, $10, or Wheeler & Wilson; Automatic, $25; rented, $1.50 month; repairing; easy payments. ARCADE CO., 514 W. Sixth. Main 4917, Home F2306.

FOR SALE—OUR $16 BOARDS ARE THE swellest things in the market. The people that buy them say so. D. I. NOFZIGER LUMBER COMPANY, 621 S. Main st. 'Phones Main 6866, Home F1647.

FOR SALE—2 LARGE PORCELAIN BATH tubs, fine oak cigar stand fixtures, one large water heater, large capacity, will sell together or separate, at half price. Apply 1441 MAPLE AVE.

FOR SALE—PIANO; LET ME SHOW YOU my beautiful upright; will make an exceptionally good price to a quick purchaser. Call or address 442 DOUGLAS BLDG. 21

FOR SALE—SINGER AND WHEELER & Wilson sewing machines, $20 up; lowest prices, easiest terms; new ones rented. 514 W. SIXTH. Main 4917, Home F2306. 21

FOR SALE—SAFES; LARGE ASSORTMENT fire and burglar-proof; always have a bargain. CHENEY-WEST CO., 214-16 S. Los Angeles st.

FOR SALE—STEAM BOILER, 60 H. P., full front finish, in good condition; can be seen at ANCHOR LAUNDRY, 719 S. Los Angeles. 21

I WILL DO YOUR MOVING CHEAP OR rent you team and large hay wagon for $4 day. 1701 TEMPLE. Phone West 3924.

FOR SALE—PIANO, KURTZMAN PIANO, new instrument, worth $450; can be bought at a snap. Call or address 1030 ORANGE ST. 21

FOR SALE—CAN SAVE $5 ON 6 MONTHS' tuition to Southern California Business College. Call 264 S. LOS ANGELES. 17

FOR SALE—CHEAP FOR CASH, AN UPright oak piano, good as new. Call up BOYLE 1160 and investigate. 19

FOR SALE—2000 SACKS SAWDUST. WOODSTONE FLOORING CO., 320 Douglas Bldg. 'Phones Main 932, A9174. 19

FOR SALE—4000 TANK, NEW, $25; WINDmills, engines, cheap. DEMMITT, 120 N. Main, upstairs. 18

FOR SALE—BARLEY AND OAT HAY. CENTRAL AND MANCHESTER AVE. South 1464. 20

FOR SALE—COLUMBIA AND ELDRIGE bicycles, snaps, $12 and $14. ROOM 8, 120 N. Main. 18

FOR SALE — IMPROVED COFFEE URN, used three months, $20. 417 S. STATE ST. 18

FOR SALE—SEND POSTAL FOR KEYLESS lock. GREENSLET, 333 S. Hope. 21

FOR SALE—FIREPROOF SAFES CHEAP. WM. F. LUTZ CO., Santa Ana, Cal.

FOR SALE — FIREPROOF SAFE; A BARgain. Call at 409 E. SECOND ST.

FOR SALE— Furniture.

FOR SALE—DESKS, OFFICE FURNITURE, DESKS. A side line with us, but we have the best stock in the city; extra good strictly second-hand office desks, chairs, rugs, tables, sectional bookcases, etc.; rent office outfits complete. Buy, sell and exchange. SKEELS BROS., 907 S. Main.

FOR SALE—

DESKS FOR LESS.

DESKS FOR LESS.

Office furniture is our specialty; don't buy before seeing our stock. L. A. DESK EXCHANGE, 105 N. Broadway, opposite The Times.

FOR SALE—DAVENPORT BED, SEVERAL upholstered parlor pieces, weathered dining table and set chairs, china closet, buffet, Morris chair, leather couch, Vernis Martin iron bed, Turkish rocker, roll-top desk and refrigerator. 'Phone Home F6893. 709 W. SEVENTH ST.

FOR SALE—FURNITURE OF A 5-ROOM cottage, including linen, cutlery, etc.; all practically new; cottage for rent if desired. Large chicken yard. Price reasonable. 1250 E. 36TH ST.

FOR SALE—FURNISHED FLAT, 5 ROOMS, new and modern; water paid, rent $20; this flat is a bargain; no sick people ever occupied. Apply 1911 PENNSYLVANIA AVE.

FOR SALE—NEW FURNITURE OF 9 LARGE rooms; house for rent; a bargain. Apply to 1108 S. LOS ANGELES ST. Broadway 4967. 17

FOR SALE — LARGE FLAT-TOP DESK, good as new. Inquire Mr. McNABB, 50 O. T. Johnson Bldg., or Miss Oliver, Room 205.

FOR SALE — LARGE ASSORTMENT OF new and second-hand goods; lowest prices. JAMES COLGAN & CO., 713-715 S. Spring.

FOR SALE—MATTRESSES AND COUCHES. Our own make; bargains in wardrobe-couches; also iron beds. 709 W. SEVENTH ST.

FOR SALE—GREAT SACRIFICE; TEN rooms, beautifully furnished; rent only $40; best location; make offer. Address owner, P. O. BOX 612, city. 17

FOR SALE — FURNITURE, FURNITURE, new stock, lowest cash prices. WHITE & AUCHMOODY, 119 and 121 E. Sixth st.

FOR SALE — FURNITURE OF 8-ROOM house, very desirable, good location for roomers. 1103 W. NINTH ST. 17

FOR SALE—ROLL-TOP DESK, RUG, FOUR chairs; bargain. Call 338 CROCKER ST., 5 to 7 p.m.

FOR SALE—GAS RANGES, FOLDING BEDS, rugs and furniture cheap. 737 S. GRAND.

FOR SALE— Furniture.

FOR SALE—Nearly everybody buys furniture from us. Be sure and get our prices when you want to furnish your rooms at little cost. We can sell you complete, from kitchen utensils up, and you can buy cash or credit. At same prices in slightly used furnishing we defy competition. Read the following bargains—

Dressers, $6.50 up.
Iron beds, $1.75 up.
Springs, $1.00 up.
Rockers, 75 cents up.
Good matting, yard, 15 cents.
9x12 wool rugs, $1.50 up.
Gas ranges, $6.50 up.
Gas plates, $1 up.
Center stands, 75 cents up.
Mattresses, $1 up.
New drop head Singer, $25.
Other machines, $3.50 up.
Kitchen tables, $1 up.
New drop leaf tables, $2.50.
Couches, $2 up.
Folding beds, $5 up.
$45 buffet, $25.
Large restaurant sideboard, $37.50.
Extension tables, $5.50 up.
Kitchen chairs, 65 cents.

INDEPENDENT FURNITURE CO., 431-433 E. Seventh st. Phones—F6973, Main 1898. 17

FOR SALE—FURNITURE OF 7-ROOM flat, 2631 S. MAIN. Phone South 2574. 17

FOR SALE—LARGE FOLDING BED, $15; commode, $2. 801 E. SEVENTH. 18

BUSINESS CHANCES— Miscellaneous.

TETLOW & CO., 127 S. BROADWAY, Suite 217-218 Mason Operahouse. Phone—Broadway 5397, A5333.

Rubber stamp business, established 18 years; clearing up to $350 monthly, above all expenses; this will stand the strictest investigation, $2750.

Well established dental parlors, $3000; yearly practice, well equipped, $1100. Chance of a lifetime to right man.

Corner grocery and market; daily sales $125; horse and wagon; at invoice.

High grade printing and binding business; rent $15; a bargain, only $275.

Grocery, notions and hardware, cash business, $700 monthly; no delivery; rent $19, lease.

Curio and lapidary store, long lease, clearing $3000 yearly; $3700.

Laundry route, 2 horses, double wagon, clearing $25 weekly, part cash, $900.

Snap; news, stationary and cigars, ice cream, notions, all cash trade, corner; 4 living-rooms; rent $26; great bargain.

TETLOW & CO., Mason Operahouse, 217-18. 17

FOR SALE—THE BEST AND MOST ELEgant equipped saloon in Tonopah, Nev., $1800 to $1500 cash, will handle it, balance in Los Angeles real estate, price $3900. Come quick. EDWARD D. SILENT, 216 W. 2nd st. 17

WANT 2 SUBSTANTIAL MEN TO INVEST in some copper stock and go on the new board of directors at stockholders' meeting next Friday; exceptional chance; reference. See PHOENIX, 202 Grant Bldg. 19

GOOD LOCATION—A first-class ladies' and gents' cleaning and dyeing establishment for sale; doing fine business; good lease; must sell on account of illness. 426 W. SECOND ST. 17

WANTED — YOUNG MAN WHO THORoughly understands the weaving of wire mattresses; only small capital required to take an interest in an established business. Address T. H., 385 W. 41ST ST. 19

FOR SALE—STORE, SALOON, LODGING and boarding house, and feed corral, including three lots in splendid mining section in Nevada. Doing good business. Call room 322 DOUGLAS BUILDING. 22

IF YOU ARE AN EXPERIENCED RESTAURANT or cafeteria man I have the best proposition in the city, about $1800 cash, or would consider part trade. Address B, box 24, TIMES OFFICE.

FOR SALE—FURNITURE, CARPET AND wall paper business, about $18,000 stock; modern two-story and basement building under favorable lease. THE HOUSE FURNISHING CO., Salem, Or. 20

GOOD CHANCE FOR A HUSTLER; AN established business, 2 years old; 7 horses, 5 wagons, one contract good for 2 years pays all expenses; price $2500. Address A, box 48, TIMES OFFICE. 17

FOR SALE—LIVERY AND BOARDING STAble, doing a good business, good location, 14 boarders and 10 livery; will give a bargain to make a quick sale. Address Z, box 27, TIMES OFFICE. 21

FOR SALE — ESTABLISHED MILLINERY business, cheap. Address X, box 49, TIMES OFFICE. 17

FOR SALE—GROCERY STOCK, HORSE AND wagon, close to new car barns, good money maker, must sell at once on account of sickness. Address B, box 46, TIMES OFFICE. 17

WANTED—GOOD STEADY MAN TAKE charge outside paying business, can make $150 month; small investment. EMPIRE BUSINESS EXCHANGE, 262 Byrne Bldg. 17

PATENT RIGHT FOR SALE I HAVE ONE of the most useful inventions of the age for sale. This is a money maker. C. F. WADSWORTH, Station K, Los Angeles, Cal. 20

$5000 INTEREST IN GOOD PAYING BUSIness; will pay 30 per cent. on investment; business growing rapidly, needs larger capital. Address A, box 130, TIMES OFFICE. 21

RESTAURANT, GRANDLY LOCATED AND always done very large business; one partner, retiring, sell half interest, $1500; worth triple price. See PHOENIX, 202 Grant Bldg. 17

YOUNG MAN WHO IS AN UP-TO-DATE bookkeeper can secure a good position by investing $2500 in a well-established business. Address A, box 158, TIMES OFFICE. 17

MANY MANUFACTURING OPENINGS worthy, thorough investigation, from few hundred dollars to few thousands. Go see them. See PHOENIX, 202 Grant Bldg. 17

$1000—WANT PARTNER IN MANUFACturing business, full value in sight; can make $400 month; want help; experience unnecessary. Address A, box 56, TIMES OFFICE. 18

WANTED—PARTNER WITH $10,000, A FORtune for us inside six months, advertiser is responsible business man; well established. Address X, box 34, TIMES OFFICE. 20

FOR SALE—LAUNDRY ROUTE, HORSE, harness and wagon, with established business of years; must be sold; going on ranch. HUNT, No. 6, American Laundry. 18

FOR SALE—THE BEST-PAYING RESTAUrant in Ocean Park; steady trade all winter; cheap; must be sold. FOSTER-CAMPBELL LAND CO., 204 Fay Bldg. 17

FOR SALE—INTEREST IN NEW INVENtion that skins them all; "It's a dandy" ground floor proposition, $250. References exchanged. 234 MASON BLK. 19

WANTED—RELIABLE MAN TO TAKE INterest in manufacturing company; good salary and profits; reference required. Apply 909 W. 39TH, after 6 p.m. 18

FOR SALE—A HARDWARE, TINNING AND plumbing business in a good town; stock at invoice; about $4000; low rent. Address A, box 177, TIMES OFFICE. 21

$205 BUYS STOCK AND FIXTURES GROcery and notions, central; 2 living-rooms; rent $18 month; a big snap for some one. Apply 816 E. 5TH ST. 17

FOR SALE—A SMALL BUSINESS, $800 CAPital; will discount invoice 10 per cent.; net profits 7 months, $140 per month. Address box 674, SAN PEDRO. 21

WANTED—AN ACTIVE MAN WITH $200 AS partner in a well-established real estate business; need help. Address C, box 145, TIMES OFFICE. 17

FOR SALE — GOOD, CLEAN GROCERY stock, $1200; terms; cheap rent; corner location; living-rooms. Address OWNER, B, box 173, Times Office. 19

WANTED—MAN WITH $300 TO INVEST; will give work inside or outside of factory; wages $2.50 per day. Address B, box 177, TIMES OFFICE. 17

WANTED — BY REFINED BUSINESS woman, party to purchase half interest in lucrative office business. Address BOX 54, Abbotsford Inn. 18

FOR SALE — GOOD OFFICE BUSINESS, paying $250 month; good reason for selling; about $2500 will handle. Address B, box 195, TIMES OFFICE. 18

LIQUOR STORE AND BAR; FINE STOCK, swell fixtures; 3-year lease; sales $800 per month. Bargain for $4000. P. O. BOX 147, Merced, Cal. 19

IF YOU ARE INTERESTED IN THE GREAT opportunities for making money in timber in British Columbia, write W, box 58, TIMES OFFICE. 22

WANTED—MAN WITH SMALL CAPITAL to take charge of branch real estate office for one of the largest firms in California. 544 BYRNE. 17

$1000 INVESTMENT WILL CLEAR YOU $200 per month; investigate this proposition. See KLEINMAN REALTY CO., 215 Mercantile Place. 17

I WILL DO YOUR MOVING CHEAP OR rent you team and large hay wagon for $4 day. 1701 TEMPLE. Phone West 3924. 17

FOR SALE—DRY GOODS STORE IN NEARby town, $6000. For particulars inquire of LOS ANGELES NOTION CO., 410 S. L. A. st. 22

FOR SALE—CASH GROCERY, STOCK AND fixtures, horse and wagon; must be sold at once. Call at 1716 SAN PEDRO ST. 21

FOR SALE—FIRST-CLASS MEAT MARKET; $125 day business; will sell invoice; owner going East. BOX 410, Santa Monica.

FOR SALE—OR EXCHANGE—CIGARS, ICE cream soda fountain, good business, old stand, near school. 1938 E. 7TH ST. 18

BUSINESS MEN, BE WISE, DON'T BUY new hat; have old remodeled like new, 50c up. Factory, 234 N. BROADWAY.

BUSINESS CHANCES— Miscellaneous.

LEAHY & SON—

Rooms 314 and 315 Severance Bldg., Sixth and Main Sts.

SNAPS.

$250—Cigar stand and confectionery.
$275—Cigar stand, well-stocked.
$300—3-chair barber shop.
$300—Bakery and soda fountain.
$300—Restaurant in east part of city.
$400—Millinery business in southeast.
$500—Meat market in southwest.
$600—Confectionery, candy store and factory.
$900—Millinery, dry goods and notions.
$1000—Livery stable in suburban town.
$1200—Grocery at beach at invoice.
$1200—Restaurant, beach.
$1300—Bakery in suburban town.
$1600—Grocery in suburban town.
$4000—Hardware store in suburban town.
$6000—Hotel and bar, 40 miles from city.

This is only a partial list of our bargains; we have hundreds of others.

Meat market, $500; located in southwest part of city; rent only $30 per month; doing a business of $40 a day, all cash. Fixtures all in fine condition. LEAHY & SON.

Livery stable at fast-growing suburban town; good business, clearing $300 per month; cheap rent; price $1000, which includes nine living-rooms, fine rigs, horses, whips, robes, blankets and express wagon.

Cafe and grill in suburban town; cafe seats 150 on ground floor, and fine grill in basement; receipts are $75, and more than double that in winter. The only cafe having a liquor license; price $3000; $1000 cash, balance in monthly payments. See LEAHY & SON.

Grocery and general merchandise store in near-by town, doing a business of $140 a day, having been established for some time; stock will invoice $4000; this is a real keen, so investigate it at once. See LEAHY & SON.

Paint and wall paper business, well located, doing a business of $1200 a month; cheap rent for large store and back room, $25; comprises a well selected stock of paints and wall paper, also stock tools, 2 horses, wagon and buggy, and over $500 of uncollected claims, which are just about due.

Butcher shop, located in large town, about 40 miles from Los Angeles; cheap rent and receipts average $75 a day; this shop is very nicely equipped, enameled counters, etc.; this bargain for only $1250. See LEAHY & SON.

Grocery, feed and fuel, $1900; located southeastern part of city; doing a business of $40 per day; rent only $25 per month; fixtures are all in fine condition; must be seen to be appreciated. LEAHY & SON.

LEAHY & SON, 17 Sixth and Main sts. Tel. 4631, Main 2965.

FOR SALE—GROCERY STORES. W. Ninth st.; sales $25 daily; cheap rent; fine neighborhood; no soliciting; price $700 or invoice.

Grocery and general merchandise; sales $90 daily, cash; no soliciting; living-rooms; no competition; 25 per cent. discount on fixtures; stock at invoice; price, complete, about $2700.

Grocery and home bakery; sales average positively $40 daily, all cash; no soliciting; no delivery; best snap in the city for the price, $900; will clear net $150 monthly; think of it. Z. T. GEORGE REALTY & BROKERAGE CO., sole agents, 215 Mercantile Place. 17

WE OFFER FOR SALE FIRST-CLASS Interest-bearing Securities, fully Secured by property of good value. This will net you 5 per cent. Other good securities netting 10 per cent. Payable in monthly installments. WINTON & McLEOD COMPANY, 330 South Hill st.

FOR SALE—BY WELSHANS & COLE.
$275—Paying cigar stand, W. 7th st.
$500—Paying blacksmith shop, lease.
$525—Established paying restaurant.
$650—Established bottling works, complete.
$1000—Extra corner grocery, bargain.
$1000—Partnership in paying factory.
$1500—Paying poolroom and barber shop.
$2000—Staple business, nets $250 month.
WELSHANS & COLE, 434 S. Hill st. 17

I HAVE AN OPTION ON A SMALL BLOCK of stock in an enterprise of an electrical nature, which will revolutionize one of the greatest commercial industries in the country; have model in operation and invite most rigid investigation.

I offer for sale, in allotments of $500 and up, one-half of this stock, retaining other half. For full particulars, address Y, box 176, TIMES OFFICE.

A BARGAIN GROCERY $750. NEW STOCK cash trade $30 day. No delivery; 4 nice living rooms, rent $15 a month, fine market next door. Don't miss this if you want a place. Phone Main 9466. Address Y, box 188, TIMES OFFICE. 17

MANUFACTURING OPENING.

If you have $2500 to invest you can secure an opening in a first-class manufacturing business. The gentlemen connected with this are of Los Angeles' best; it will pay big money on your investment. See

THE ESSEX COMPANY, HIGH-CLASS BUSINESS OPPORTUNITIES, 616 Bumiller Bldg., 430 S. Broadway. 17

YOU CAN INVEST YOUR SALARY IN A manufacturing company of merit in this city where it will pay you 5 per cent. monthly on investment; only a limited number of profit-sharing contracts on time payments to be sold in each city on the Coast; deposits may be withdrawn on 30 days' notice. For full particulars, write or call FOWLER AUTOMATIC MACHINE CO., 502 H. W. Hellman Bldg. 17

WANTED—MAN, COMPETENT TO TAKE charge of books and collections, who is willing to invest $3000 in stock in printing concern, doing business of $30,000 a year; good wages and big interest on investment; can borrow half face value of stock at bank; no fictitious valuation; reference given and required. Address C, box 140, TIMES OFFICE. 17

WANTED — RELIABLE, TRUSTWORTHY man who can invest $250, with services, to take ½ interest in an old-established business that will clear you $… per month to start with and as you learn the business it will increase; clean, easy work; needs no former experience, as owner will instruct you. Call 218 S. BROADWAY, room 201. 17

WANTED—STEADY MAN IN FINE PAYing established cash business to take interest who can invest $250 with services; this business will pay you $125 a month as your part; clean, agreeable work that anybody can do; experience not required, as the present owner will teach you the business; you must be a reliable man. Call 702 S. SPRING ST., Room 215.

GENTEEL GROCERY, CIGAR, FRUIT AND variety store, best paying places in Los Angeles and suburban cities; come, select bargain; specials, retail and wholesale, sales $11,000 monthly, sacrifice all, $8500; others, $1275, $1500, $1925, $2350, $2300; also sell half place around the corner, $2700; another, sell half, $525. See PHOENIX, 202 Grant Bldg.

GROCERY STORE, MEAT AND NOTIONS; will invoice $800 or $900; good stand as there is in L. A.; 3 furnished living-rooms; if you are looking for a store, don't fail to see this; no agents. 'Phones D1088. Large barn, chicken-houses; everything new and nice; good trade. Address Y, box 35, TIMES OFFICE. 17

FOR SALE—ESTABLISHED, UP-TO-DATE bakery business, soda fountain and ice cream parlor combined; best steady trade; 2 wagons and horses; clears $200 per month; price $3500; terms if desired. WESTERVELT, 222 Merchants' Trust Bldg. A5313, Main 8780. 19

FOR SALE—OR EXCHANGE—HAVE FINE new stock of hardware and fixtures, horse and wagon, which I am willing to sell or exchange; value about $1700; what have you got? Owner of above stock compelled to leave city. Address 628 W. NINTH ST. 22

$350—HALF INTEREST, ESTABLISHED business, which is increasing daily; fine line customers; salary $75 guaranteed; cannot handle alone; books open to investigation; excellent opening for right party; bank references. Address Z, box 138, TIMES OFFICE. 21

FOR SALE — THE CONTROLLING INTERest in an old-established woodworking corporation; a going concern, making good profits; interested parties will be given every opportunity to make the fullest investigation. Address ZZ, box 21, TIMES OFFICE.

TO LET—BY SEPT. 8, BOARDING AND rooming house of 16 rooms, all furnished complete; $45 per month; house almost full; chance for a good business; call evenings, 5 p.m. to 10 p.m. Home phone 280, Box 468, San Pedro, Cal. No. 271 W 4TH ST. 19

WANTED—WILL PUT A FEW HUNDRED dollars and my services as partner in any kind of well-paying business. Have been in hotel business for years. Can give reference for anything. No fakes need answer. Address Y, box 155, TIMES OFFICE. 18

FOR SALE—DRY AND STEAM CLEANING works, fully equipped, horse, wagon and harness, doing $100 per week; we do dyeing. If you want an established business look this up. SUBURBAN DYE WORKS, 711 W. Jefferson. South 221. 17

OWING TO ABSENCE FROM CITY, WILL sell ownership in racket and bazaar store, value $2500; liberal reduction for cash; would consider city or country property; might assume small amount. Apply 1822 S. MAIN.

$700 TAKES ONE OF THE BEST CORNER groceries in Los Angeles; established business; rent $22, including 3 living-rooms; compelled to sacrifice on account of going to Chicago. Take Hooper ave. car. 1448 E. 27TH. 22

AUTOMOBILE BUSINESS. HAVE THE best agency propositon and best selling car in Southern California; takes $2500 and practical man; you don't buy any junk or machinery. Address B, box 196, TIMES OFFICE. 18

FOR SALE—PLUMBING BUSINESS, ADdress box 293, AVALON, CAL. 20

BUSINESS CHANCES— Miscellaneous.

FOR SALE—DELICATESSEN AND RESTAURANT, close in, cheap if taken soon. See KOEPPLE & COE INVESTMENT CO., 322 S. Grand. 19

PRINTING OFFICE, CENTRALLY LOcated; established, growing business. Address C, box 135, TIMES OFFICE. 22

WANTED—FOR MANUFACTURING CONcern, lady with small capital, $60 monthly to start. P.O. BOX 436. 18

FOR SALE—COMPLETE SET BLACKSMITH tools, $25. PUTNEY PLACE, Graham Station, Watts local car. 17

FOR SALE—CENTRALLY LOCATED GROcery at invoice about $1400, no traders. PHONE A5592. 22

FOR SALE—GROCERY, BEST LOCATION IN city; party going East; must sell. 23D AND MAPLE. 17

FOR SALE—RESTAURANT; IF YOU WANT a restaurant see BONNER, 111 S. Broadway. 18

SWAPS— All Sorts, Big and Little.

FOR EXCHANGE—GOLD MINING, INDUStrial, electric railway or coal mining stock that bears thorough investigation, for real estate, automobile, piano, etc. TRADERS' EXCHANGE, 206½ S. Broadway. 20

FOR EXCHANGE — SMALL PONY AND rubber-tired buggy to trade for diamond, value $125, or first payment to build small cottage. Address B, box 191, TIMES OFFICE. 19

FOR EXCHANGE—FINE RANCH, CLOSE in, worth $12,750; has houses, plenty water; want stocks, securities, diamonds or cash. Address R, box 159, TIMES OFFICE. 17

FOR EXCHANGE—WILL TRADE MY $2000 equity in beautiful new bungalow for stocks, lots, auto, diamonds, or cash. Call 2046 W. 30TH ST. West 1634. 18

FOR EXCHANGE—PROFITABLE AGENCY $250, for stock, for your realty, equity or what have you? Might add, little cash. 417 BRYSON BLDG. 18

FOR EXCHANGE—CLEAR LOTS IN NEARby town for furniture; do not want to rent rooms. Address B, box 170, TIMES OFFICE. 18

FOR EXCHANGE—HAVE MINING STOCKS to trade for what have you? H. L. MILLER & CO., 414 W. 7th st. F3738. 17

FOR EXCHANGE—WELL BRED ENGLISH Pointer (female) for what have you? HOME PHONE 59141 or call 421 Whitney ave. 22

FOR EXCHANGE—BEAUTIFUL DIAMOND ring, value $500 for lot. 109 E. 21ST ST. 19

MONEY TO LOAN— In Sums to Suit.

TO LOAN—MONEY LOANED TO SALARIED people just on your own name; no other security necessary; don't borrow until you see me; my system is the best for railroad men, clerks, bookkeepers, street car men, and all others employees; business strictly confidential. NEWTON, 705 O. T. Johnson Bldg.

TO LOAN — WE LOAN YOU MONEY ON your furniture, diamonds, salary or other personal property; large loans on rooming and apartment houses a specialty; new methods, fair dealing. Main 2129, A8295. Room 6 ORPHEUM THEATER BLDG. Southern California Security Co.

TO LOAN—$1000 TO $100,000 ON REAL ESTATE, 6 to 7 per cent. interest. Also building loans. ROBT. MITCHELL CO., 313 W. Third st., Le Grand Betts, Mgr. Loan Department.

MONEY LOANED ON DIAMONDS, JEWelry, mortgages, contracts, etc., on furniture, live stock, etc., without removal; loan our own money; lowest rates, prompt, private, reliable. REID & CO., 142 S. Broadway, room 125. Phones A1936, Bdwy. 2368.

TO LOAN—SEE MITCHELL IF YOU WANT real estate loan, and save time; plenty of money on hand, any amount; square dealings; interest prevailing rate; mortgages and trust deeds bought. 430 CITIZENS' NATIONAL BANK BLDG., 3rd and Main. Phone A5644. 20

QUICK LOANS ON FURNITURE, PIANOS, diamonds, live stock, real estate, contracts, mortgages, your salary, or any good security; low rates, easy terms; confidential. ROSS & CO., 800 L. A. Trust Bldg., corner Second and Spring. A7301, Main 3541.

$200,000 TO LOAN ON CHATTELS—WATSON'S QUICK LOANS. Generous loans on furniture, pianos, live stock, diamonds, real estate contracts, personal property. Easy terms, Confidential. WATSON, 322 Trust Bldg. Phone 2790. 20

MONEY TO LOAN—MONEY ON SALARIES, diamonds, furniture, pianos, live stock. Courteous treatment, easy payments, private, confidential, responsible. G. H. MARSHALL, 206½ S. Broadway. Room 2. A8579. 20

TO LOAN—$20,000 ON IMPROVED CITY PROPERTY IN AMOUNTS FROM $2000 UP. QUICK LOANS ON SATISFACTORY SECURITY. J. B. BARRETT, WITH W. I. HOLLINGSWORTH & CO., 314-316 WILCOX BLDG. 17

TO LOAN—MONEY IN SUMS OF $100, $200, $300 up to $3000 amounts at lowest rates; no delays; also mortgages bought. GEORGE TAYLOR, 217 Byrne Bldg., 3rd and Broadway. 18

DON'T BORROW TROUBLE, BORROW money. Salaried men and women accommodated on their note without mortgage, or indorser, confidential. CHERRY, 611 O. T. Johnson Bldg., corner 4th and Broadway.

MONEY LOANED—ON FIRST AND SECond mortgages, contracts, diamonds and other securities.

MECHANICS' LOAN CO., 436 Bradbury Bldg.

MONEY TO LOAN—$200 to $250,000 to loan on real estate and other good securities at current rates. Established 1886. LEE A. M'CONNELL & CO., 145 S. Broadway.

MONEY TO LOAN—SALARY LOANS—Your name is security to us; transactions strictly confidential. WESTERN LOAN CO., 301 Mason Bldg., 4th and Broadway. Main 4929, F3848.

WE HAVE MONEY TO LOAN ON GILTedge close-in property. If security is satisfactory, can close deals quickly. R. A. ROWAN & CO., 200 H. W. Hellman Bldg.

MONEY LOANED SALARIED PEOPLE and others without security; easy payments, largest business in 60 principal cities. TOLMAN, 430 Mason Bldg., Broadway and 4th.

MONEY LOANED ON DIAMONDS, WATCHes, jewelry. We loan you more money, less interest, hold your goods longer than any one. Tickets issued. LEE BROS., 508 S. Main st.

MONEY LOANED SALARIED PEOPLE without security; notes bought; loans on stocks, bonds and warrants. TRADERS' EXCHANGE, 231 Bryson Bldg. Phone Main 4870.

TO LOAN—PRIVATE MONEY; $1500, $2500, $4000, $8000, $10,000, $15,000; must have choice security. BRADSHAW BROS., room 202, Bradbury Bldg., Third and Broadway. 19

TO LOAN—$2500, $3000, 3 YEARS AT 7 PER cent.; quick action if your security is good. H. KENNEDY & CO., 232 Douglas Bldg. Mondays, Wednesday and Fridays. 18

MONEY TO LOAN—ON REAL ESTATE. Large amounts at 6 per cent. C. A. SUMNER & CO., 214 L. A. Trust Bldg., corner 2d and Spring sts. Main 662, A6622.

SALARIED PEOPLE ACCOMMODATED ON note without indorser; no red tape; confidential. WEST COAST EXCHANGE, 419 Henne Bldg., 122 W. 3rd st. 21

MONEY TO LOAN IN SUMS TO SUIT. Building loans a specialty. COLONIAL MORTGAGE & TRUST COMPANY, 519 H. W. Hellman Bldg.

TO LOAN—$1250 FOR 3 YEARS AT 7 PER cent.; also larger amounts. SMITH, 430 Citizens' National Bank Bldg., Third and Main sts. A5644. 18

MONEY TO LOAN—$1000 to $1500 on improved city real estate. ALLISON BARLOW, 213 South Broadway, Room 124.

WILSON-PATTEE CO., 407 UNION TRUST Bldg., 8858 Main or F, loan on improved real estate and buy and sell real estate mortgages.

TO LOAN—I WILL BUY YOUR MORTGAGE or trust deed note. See me at once; no delay. J. BURRIS MITCHELL, Broker, 412 Douglas Bldg.

SALARY LOANS — LADIES OR GENTLEmen. CONFIDENTIAL, EASY PAYMENTS. STANDARD LOAN CO., 306 HENNE BLDG.

TO LOAN—PRIVATE MONEY, 6 AND 7 per cent. LOCKHART & SON, 309 W. First street.

MONEY TO LOAN ON REAL ESTATE. TRUE & CLARK, 607 H. W. Hellman Bldg.

MONEY LOANED, CONTRACTS AND MORTgages bought. A. M'CALL, 314 Bullard Blk.

$50,000 TO LOAN—DIAMONDS A SPECIALty; rates reasonable; strictly confidential. SCHEPPS, suite 25, 444 S. Bdway. F8817.

R. W. POINDEXTER, 409 WILCOX BLDG., loans money on real estate, stocks and bonds. Building loans a specialty.

WE LOAN MONEY ON SALARIES, REAL estate, hotels, rooming-houses. RELIABLE LOAN CO., 774 Citizens' Nat. Bank Bldg.

SALARIED PEOPLE'S LOAN CO., 304 H. W. Hellman Bldg. Lowest interest rates. Notes bought. Phones Main 2366; A2859.

LARGE AND SMALL LOANS AT CURRENT rates on Los Angeles real estate. CHARLES A. TAIT, 121 W. 3rd st.

PRIVATE MONEY. NO RED TAPE. ANY amount of good security. M. M. DAVIDSON & SON, 204-6 Wilcox Bldg.

HAVE A FEW THOUSAND DOLLARS TO loan on good security, low rates. Address A, box 10, TIMES OFFICE. 17

MONEY TO LOAN—$15,000 ON GOOD CITY property. CHAS. K. GREENE & CO., 238 H. W. Hellman Bldg. 21

MONEY TO LOAN— In Sums to Suit.

ARE YOU IN A BAD FIX?

If you are in need of money, want it right away and do not know where you are to get it, you are in a bad fix. No necessity, however, for your being in that position, as long as we are here. We will loan you the money you need from $10 up on your FURNITURE, PIANO, HORSES, WAGONS or other personal property, without removing them from your possession.

We charge you a reasonable rate of interest and arrange the matter quickly and without publicity. Fair dealings, open and above-board methods is our motto, every time. Open 8 a.m. to 6 p.m.; Monday and Saturday evenings until 8 p.m.

FIDELITY LOAN CO., 529 MASON BLDG., S.E. corner Fourth and Broadway. Phones F7421, Bdwy. 5171.

WE BUY NOTES, MORTGAGES, TRUST deeds, leases, real estate contracts, rentals, life insurance policies and all kinds of commercial paper; we make loans in large and small amounts for long or short time, secured by first and second mortgage on real estate, listed stocks, life insurance policies or any good security.

Money furnished the day application for loan is made.

NOURSE & CO., 202-204 L. A. Trust Bldg., corner 2nd and Spring sts.

MONEY—QUICK MONEY. TO LOAN ON FURNITURE, PIANOS, ETC.; NO PUBLICITY OR BOTHER; MONEY READY SAME DAY; EASY TERMS; LONG TIME AS WANTED OR CAN REPAY ALL OR PART ANY TIME REDUCING INTEREST. CLARK & CO., 201 SECURITY BLDG., COR. 5TH AND SPRING ST. PHONES—F7151, MAIN 6566. 24

SALARIED PEOPLE'S FRIEND. WE LOAN TO THE WORKINGMAN. RATES THE LOWEST. PAY BACK TO SUIT YOURSELF. WE CHARGE FOR TIME YOU KEEP IT. THE STATE LOAN CO., 612 GROSSE BLDG., Sixth and Spring sts. Open 8:30 to 6 p.m. Monday, Wednesday and Saturday till 8 p.m.

MONEY TO LOAN ON REAL ESTATE. STOCKS AND BONDS NEGOTIATED. SEE J. B. BARRETT, WITH W. I. HOLLINGSWORTH & CO., 314-316 WILCOX BLDG.

DO YOU NEED MONEY? We loan on "SALARIES" strictly. All business confidential and courteous treatment to all. Money costs you just for time in your hands. Rates lower than the lowest. THE NATIONAL LOAN CO., 529-530 Bryson Bldg., 2d and Spring sts. Open 8:30 to 6 p.m., Mon., Wed. and Saturday till 8 p.m.

$1,000,000 TO LOAN ON REAL ESTATE. 5 to 7 per cent., net interest. No delays. No red tape. Any sum desired. Cash for mortgages and deeds of trust. Large city loans a specialty. Ranch loans solicited. MATTHEWS & MATTHEWS, 505 Douglas Bldg., cor Third and Spring.

MONEY TO LOAN—ON GILT-EDGE LOS ANGELES REALTY AT REASONABLE RATES. MR. KOS, WRIGHT & CALLENDER CO., 319 S. HILL ST. 20

MONEY LOANED ON DIAMONDS AND jewelry, Room 416 O. T. JOHNSON BLDG., 4th and Broadway. Large, conservative loans made as low as 2 per cent. Call and get terms, which you will find to be best in town, as we will lend you more money for the same interest, or the same money for less interest.

H. S. SPARKS WILL BUY OR LOAN ON your diamonds. 402 CURRIER BLDG.

MONEY WANTED— On Collaterals.

WANTED—MONEY. WE OWN AND OFfer for sale these gilt-edge trust deeds. Time three years. Interest seven per cent. net, payable quarterly.

$10,000—On property worth $25,000.
$1600—On property worth $3800.
$1600—On new 2-story residence.
$1500—On new cottage; value $3000.
$1200—On new cottage, southwest.
$1300—On new house worth $3000.
$1100—On new cottage worth $2500.
$1400—On new 6-room cottage.
$900—On new 4-room cottage worth $2000.

Security Absolute. Nothing better. Phone 2790. WATSON, 322 Trust Bldg. 21

WANTED—MONEY. $11,000 WANTED, 3 YEARS AT 7 PER CENT. NET. IMPROVED PROPERTY, VALUED $35,000. THIS IS A GOOD CLEAN LOAN. SEE MR. BOYDEN, MINES & FARISH, 315 SOUTH HILL ST.

WANTED—We own and offer for sale a few very fine first mortgages.

Before making a loan we satisfy ourselves that we are not loaning over 40 per cent. of the value of the property.

The amounts range from $400 up.

We haven't a mortgage in the house that isn't safe.

THE JOHN M. C. MARBLE CO., H. W. Hellman Bldg. 20

WANTED—TAKE THIS LOAN WHILE THE interest rate is high. Wanted a loan of $42,000 for 1, 2 or 3 years, on a close-in improved property leased for 5 years for $10,579 per year, value of property $140,000; will make mortgage at 7 per cent. and give 1 per cent. extra, netting 8 per cent. interest for the full term of the mortgage, also 1 per cent. agent's commission.

See owner, 612 H. W. HELLMAN BLDG. Phone A5323.

WANTED—$800 FOR 3 YEARS AT 7 PER cent., on property that sold for $4000; close in.

Wanted $1200 for 2 years at 7 per cent., on lot worth $4000, on Bunker Hill ave.

Wanted $1800 for 3 years at 7 per cent., on 2 store buildings, cottage and barns, on E. 20th st.

MITCHEL, 430 Citizens' National Bank, Third and Main. 18

WANTED — MONEY FOR GOOD 8 PER CENT. LOANS.
$800 on cottage and lot worth $2100.
$1000 on lots worth $3000.
$800 on 6-room house and lot, $2200.
$800 on good property, N. W., $3200.
$600 on cottage and lot worth $1400.
M. M. DAVISON & SON, 204-206 Wilcox Bldg. 17

WANTED—IS YOUR MONEY WORKING? Want these? $2200, 3 years, 7 per cent. net, West Adams, value $4500. $3000, 3 years, 7 per cent. net, corner Boylston and First, $5500. $1200, 4 years, 7 per cent. net, 6 rooms, 60x150, Eastlake, $3750. SMITH, 430 Citizens' National Bank Bldg., 3rd and Main. A5644. 18

WANTED—If you are seeking an investment, consult us. We can place your money in the best first mortgage loans on the market. THE TRUSTEE SECURITIES CO., 337 S. Spring st., Room 3.

WANTED — MONEY. I HAVE A TRUST deed note for $3100, payable $75 per month, with interest at 7 per cent.; will discount $300 if taken at once. J. BURRIS MITCHEL, 412 Douglas Bldg. A3774. 17

WANTED — MORE MONEY TO LOAN ON mortgages at 7 and 8 per cent. C. A. SUMNER & CO., 214 L. A. Trust Bldg., corner 2nd and Spring sts. Main 662, A6622.

WANTED—$2000 AT 7 PER CENT., 2 YEARS, on modern 6-room house on 40th Place, near Vermont ave. See PALMER & NORTON, 605 Grant Bldg. 'Phone A8124, Main 3740. 19

WANTED—6-PER-CENT. LOAN OF $2200 AT 7 per cent., on modern two-story residence and 50x140, east front lot on S.W. bench. 402 UNION TRUST. 8858, Main or F.

WANTED—$1800, ON EAST FIRST ST. business property, gilt edge security. BARGAIN REALTY CO., 800 L. A. Trust Bldg., 2nd and Spring. A7301; Main 3541.

WANTED — A FIRST MORTGAGE LOAN of $500 on gilt-edge city realty, 7 per cent.; deal with principal; no commission. Call 'Phones F8509, BROADWAY 5260. 17

WANTED—$1500 AT 7 PER CENT. ON EXcellent close-in security. BARGAIN REALTY CO., 800 L. A. Trust Bldg., Second and Spring. A7301, Main 3541.

WANTED—$50 FOR 6 MONTHS; WILL pay 2 per cent. interest and give mortgage on $300 piano as security. Phone HOME 23381, SOUTH 4258. 17

WANTED—$1250 FOR 3 YEARS AT 7 PER cent.; also larger amounts. SMITH, 430 Citizens' National Bank Bldg., Third and Main sts. A5644. 17

WANTED—$1250 FOR 3 YEARS AT 7 PER cent.; also larger amounts. SMITH, 430 Citizens' National Bank Bldg., Third and Main sts. A5644. 17

WANTED—LOAN TODAY, $5000, AT 8 PER cent. monthly for 3 months, on gilt-edge security; act quick, if you want it; commission. 'PHONE B3387. 17

WANTED — TO BORROW $45 AT 7 PER cent.; no commission; can give as security inside property. Address B, box 199, TIMES OFFICE. 19

WANTED—TO BORROW $3000 ON INSIDE Los Angeles property, worth $20,000; will give 6 per cent. Address C, box 146, TIMES OFFICE. 19

WANTED — $2500 AT 7 PER CENT. ON close-in income property worth $10,000. Call up B3209, or BROADWAY 5126. 22

Classified Liners.

MONEY WANTED—
On Collaterals.

WANTED—$1300, 8 PER CENT. QUARTERly, secured by 65-foot lot and large modern house, close to Southern California University. $1800—7 per cent., secured by new bungalow, 29th and Western, value $4000.
$2000—7 per cent., secured by fine new 7-room bungalow, beam ceilings, hardwood floors, first-class finish, value $4500.
$2500—7 per cent., secured by new house and lot on Moneta and Thorpe st.; good loan.
$5000—8 per cent., secured by 6-room house, barn, outhouses, pumping plant and 25 acres in alfalfa; value $17,500; at Compton.
$1500—8 per cent., secured by close-in improved property on Birch st., value $4000.
For sale—Second mortgage, face value $480; will discount $100; payable monthly.
$2000—8 per cent., secured by 5 acres, known as the Santa Fe Mineral Springs, 14 miles east of Los Angeles; good improvements; value $16,000.
For these and other good loans, see GEORGE TAYLOR, 317 Byrne Bldg., Third and Broadway. 17

WANTED—MONEY—
$75,000 at 7 per cent., on improved close-in city property; have bank appraisement of $180,000; property worth $250,000.
W. H. OBEAR, O. T. Johnson Bldg., rooms 407-8-9-10.

WANTED — $7500, 3 YEARS, AT 7 PER cent., new first-class improvements, close in; fine location. 3333 MAIN or F.

WANTED—$5000 TO $10,000 ON IMPROVED close-in city property. T. WIESENDANGER, room 311, 207 S. Broadway.

WANTED—TO BORROW $1000 FOR THREE years at 7 per cent., on modern cottage. F7600. 18

STOCKS AND BONDS—
And Mortgages.

WILL PAY 2¾ CENTS FOR ELECTRIC Heating.
5c for Johnnie Consolidated.
5c for National Sugar.
Will sell National Sugar at 8c.
Mt. Whitney at 1¾c.
Anti-Friction Journal Box at $1.70.
P. B. Stetter at $4.
Goldfield Herald at 1¾c.
Bring in your stocks, we can sell them.
LOS ANGELES MINING STOCK EXCHANGE, 217 W. First, between Spring and Broadway.
Roderick MacDermott, Mgr. 'Phone A3191. 17

FOR SALE—
CONSERVATIVE INVESTORS looking for absolutely safety for surplus funds, buy CONSOLIDATED REALTY STOCK. The assets of this company consist entirely of gilt edged real estate, well secured loans, and cash. The company is purely mutual and is ably and honestly managed.
We have a few shares of this stock that for personal reasons we are able to sell at a very attractive figure.
WORTHING-SAMPSON INV. CO.,
417 Chamber of Commerce.

WANTED—
National Sugar.
Mt. Whitney.
Mt. Gaines.
We want the above from owners at the closest price you can make. If you buy or sell stocks at all, come in and get acquainted.
Will sell—
100 Daggett Lead at 25c.
500 Mt. Gaines at 20c.
1000 National Sugar.
250 Electric Heating at 20c.
C. B. GUTHRIE & CO., A3664, Main 6134, 410-411 Bumiller Bldg., 430 S. Broadway. 17

IF YOUR MONEY IS NOT EARNING YOU 6 per cent. let us show you a first mortgage—
We first see that the loan wanted does not exceed 40 per cent. of the value of the property.
Then make the loan with our own money. Our mortgages run from $400 up.
Write, call or phone.
THE JOHN M. C. MARBLE CO., H. W. Hellman Bldg. 20

WANT 2 SUBSTANTIAL MEN TO GO IN large copper company as directors next Friday at the shareholders' meeting. You must hold little of the stock and have best references. The company offices in Los Angeles and began working the copper mines, 150 miles from here, in 1905. Great future there for responsible parties. Come, talk it over. See PHOENIX, 202 Grant Bldg. 19

THE C. S. FOLTZ COMPANY,
Stocks, Bonds, Investments.
Address CLARA SHORTRIDGE-FOLTZ, President Women's Mining and Stock Ex., 722-723 Merchants' Trust Co. Bldg. 18 'Phone A3033.

IF YOU WANT TO MAKE MONEY BUY Mutual Oil stock, as they have a sure winner and the stock only costs 25 cents per share. See us about this. TALBOT & CO., 230 H. W. Hellman Bldg. Home A4530. 23

FOR SALE—3000 MT. WHITNEY, 1¼ CENTS.
1000 Electric Heating (bid.)
100 Anti-Friction J. B. (bid.)
100 Gold Bar Dredging (bid.)
C. J. KING, 314 Fay Bldg. A1345. 17

STANLEY-FORBES EXTENSION.
517 Byrne, organizers, L. J. Kaiser, Joseph McArthur, J. Jefferson Tyndall. Don't buy stock in this wild cat.
JOHN McARTHUR, 516 Ruth ave. 23

MRS. LYDIA E. GRAY, STOCK BROKER, 318 CITIZENS' NATIONAL BANK BLDG. Phone A9106. Will sell 2000 Mohawk-Florence Leasing at 25c. See me for National Sugar. 1000 Mohawk Ledge cheap. 17

FOR SALE—CLEAR LOTS; WILL TRADE for listed stocks.
Fine clear lot to trade for Mt. Whitney. FRANK KIRBY, 217 W. First. Phone A3191. 17

STANLEY-FORBES STOCK.
Don't bid on 100,000 shares offered at Edward McDermott's. You will buy a law suit. JOHN McARTHUR, 516 Ruth ave. 22

FOR SALE—IF TAKEN IMMEDIATELY will sell 1000 shares Mohawk-Florence very cheap; must be cash. Inquire CIGAR STAND, Broadway Hotel, 439 S. Broadway.

FOR SALE—30,000 SHARES STOCK MT. Whitney Gold Mining Co.; need money; make cash offer. Address C, box 33, TIMES OFFICE. 17

I HAVE STOCK FOR SALE IN AN ARIzona proven gold-copper mine; it will pay you to investigate. J. L. M'DANIEL, 306 S. Broadway. 23

FOR SALE—$5000 FIRST MORTGAGE 8 PER cent. gilt edge city property. 832 W. 7TH ST., room 2, Home Phone A1530. 18

WILL TRADE DUCTILE METAL STOCK for house and lot. Address B, box 181, TIMES OFFICE. 18

THINGS ON WHEELS—
All Sorts.

AUTOMOBILES.

FOR SALE—THE GREATEST BARGAIN ever heard of in a runabout, $300 will purchase it; in excellent order, good as new, cost $1600, a fine runabout, with top and extra seat; will carry 4 persons; 2-cylinder; can climb any hill. Residence, 2000 MIRAMAR ST. Take W. Second st. car, get off at Miramar. 19

FOR SALE—AUTOMOBILES.
$1000—25 H.P. Pope Toledo, tonneau and top.
$2200—"Thomas 40;" magneto equipment; used 5 months; perfect condition.
Apply W. H. OBEAR, 2105 W. Adams. Tel. 24709; West 4089.

WANTED—YOUR PATRONAGE. WE HAVE the best facilities in the city for doing skilled repairing. Our rates for storage and taking care of cars are also worth considering. GOLDEN STATE GARAGE, 2122 West Pico.

POPE-TOLEDO 30-H.P. TOURING CAR, in fine condition, $1500; top, Jones adometer, prestolite, extra tires, etc.; don't call unless you mean business. 2199 S. ORANGE GROVE AVE., Pasadena.

FOR SALE—HUTCHINS THE TIRE BROKer, will sell you all makes of automobile tires cheaper than any one else; takes old ones in exchange. 903 S. SPRING ST., or 'Phone Main 6966. 20

SHOULD YOUR CAR BREAK DOWN ON the road, Phone us, we will tow it in at a reasonable charge. THE LAMBERT GARAGE. Remember the Phon numbers, 23821, West 3152. 18

$300 DOWN, $25 TO $50 PER MONTH ON A nearly new 2-cylinder 24 H.P. touring car; also a high class 2-cylinder runabout. Address F. G. BIERLEIN, 633 S. Grand ave.

FOR SALE—PACKARD AUTO, MODEL N, at a bargain; four-cylinder, 30-H.P., in the best of running order. Apply at the MISSION GARAGE, 2415 Vermont ave. 'Phone 25052. 18

FOR SALE—A PRACTICALLY NEW POPE-Waverly electric runabout, for less than half price; party who owns it going east. Call at 1007 UNION TRUST BLDG., afternoons.

WE SOLICIT YOUR REPAIR WORK AND a share of your patronage. We sell gasoline and cylinder oil. Stop at the LAMBERT GARAGE, 1231 W. Washington st. 18

FOR SALE—CADILLAC AUTOMOBILE IN good condition, rear entrance tonneau, 7-H.P., extra tire, $350. OTIS JONES, 2816 Dalton ave. 'Phone 23605.

WANTED — AUTOMOBILE. WILL EXchange Fresno county improved or unimproved lands. H. R. SIMPSON & CO., 1005 J street, Fresno, Cal. 22

FOR SALE—$450. MUST BE SOLD TODAY. Maxwell runabout in A-1 condition; big bargain; this car must be sold at once. 710 J GRAND AVE. 17

FOR SALE—WAVERLEY ELECTRIC RUNabout, with leather top and in fine condition; no batteries; will sell cheap for cash. MAIN 2781. 17

WANTED — TO EXCHANGE EQUITY OR clear lot for runabout in good condition. Address Y, box 151, TIMES OFFICE. 18

FOR SALE — FORD AUTOMOBILE, 1907 model, run only 1000 miles, in fine condition. Address B, box 190, TIMES OFFICE.

WILL TRADE MINING STOCKS OR CLEAR lots for automobile. H. L. MILLER & C., 434 W. Seventh. F5735. 18

THINGS ON WHEELS—
All Sorts.

AUTOMOBILES.

AUTOMOBILE OWNERS.
Should know the particulars about a new repair company, lately incorporated with every facility for giving the owner a
SQUARE DEAL.
Drop a postal for a pamphlet that tells all about it.
THE BARNUM COMPANY,
106 STIMSON BLDG. 18

FOR SALE — '06 STODDARD-DAYTON touring car, extra top, clock, speedometer Gabriel horn, prestolite tank and trunk rack only $2000. Waverly electric runabout in good order, $400. 2-cylinder Rambler, needs repairing, $275. Single-cylinder Orient; this is a bargain, only $100. LAMBERT GARAGE, 1231 W. Washington st. 23821, West 3152. 17

BICYCLES.

INDIAN MOTORCYCLES, JUST LIKE THE ones that won first, second and third place in the Stock Machine Race at Agricultural Park. 225 W. Eighth. 22

NEW BICYCLE, JUST OUT OF STORE, cost $50; will sacrifice for only ½ purchase price. Call 215 MERCANTILE PLACE. Kleinman. 17

INVALID CHAIRS FOR RENT. EAMES TRICYCLE CO., 1022 San Pedro st. Broadway 21—, F4380.

BUGGIES, PHAETONS, RUNABOUTS.

BUGGIES, ROAD WAGONS, HARNESS.
Get special prices before buying.
ARNOTT & COMPANY,
122-124 South Los Angeles st.,
Between First and Second sts.

COACHES, CARRIAGES, VICTORIAS.

FOR SALE—ONE MILLER HACK AND one Miller coupe, very cheap. 730 S. MAIN.

WAGONS AND CARTS.

FOR SALE OR TRADE—2 HORSE HAY wagon, also 1 sorrel horse, weight about 1?50 pounds, 8 years old, whole outfit cheap. 450 SAN PEDRO ST. 23

FOR SALE—GOOD EXPRESS WAGON AND harness, cheap. 797 CLANTON ST. 17

LIVE STOCK FOR SALE—
Horses, Cattle, Mules, Etc.

FOR SALE—AUCTION, 15 HORSES AND mules, Saturday, September 21, 10 a. m., at GRANT'S GRADING CAMP. Take Main-st.-Garvanza electric cars, transfer at Avenue 28 to Eagle Rock line and get off at Glassell Ranch. 7 head work horses, 8 head work mules, scrapers, Fresnos, wagons, new Western grader, harness, etc. 9 months' time; no reserve. Large posters for full particulars. Rhoades & Rhoades, auctioneers.

FOR SALE—4 HEAD OF NO. 1 RANCH horses, well mated, one team weighing 3000; other two weighing 2600 lbs. a span; I will take $100 for the small team, $175 for either of the other teams; these horses are young and true workers, and sound, have rented my ranch and have no use for them; they are worth $150 and $250 per span. Ask for the RIVERSIDE HORSES, 1311 N. MAIN ST. 21

FOR SALE—3 SPAN OF WORK HORSES, weight from 2250 to 2500 lbs., 2 good family horses, 2 good delivery horses, broke to stand with a weight; 1 good span of mare mules, weight 2300 lbs.; also a good family horse, surrey and harness. This lot will be sold very cheap to make room for other stock coming in. Call 820 MAPLE AVE., or Phone F7823. 17

FOR SALE—19 HEAD OF ALL PURPOSE horses, among them one roan saddle horse, single foot, 7 years old, weight 1050, $100; one large work team, weight 2600, 7 and 8 years old; one bay driving horse, weight 1000 lbs., 6 years old, sound and gentle, $125; one brown saddle horse, $75; weight 1100; also one large brood mare, $40. Call 715 E. 15TH ST. 18

FOR SALE—CARLOAD OF HORSES, weighing from 1100 to 1700; some fine teams and single drivers, some very fast prospects, young and sound, also almost new Weber wagon and harness for sale cheap, 30 days' trial on all stock sold. PERRY LOWE, 3??-23 Aliso st. 18

FOR SALE—JUST RECEIVED AND FOR sale now at our temporary headquarters at A. Guenther's barn, 407 Aliso st., car of first-class draft horses, weighing from 1150 to 1500 pounds; also pair of 6-year-old mules, weighing 2000 pounds. MURPHY HORSE & MULE CO., 407 Aliso st. 21

FOR SALE — 2 CARLOADS OF GENERAL-purpose ranch, delivery and driving horses; both in matched pairs and single horses weighing from 1000 to 1600 lbs., from 4 to 8 years old; prices from $75 to $450; representation guaranteed. 942 S. LOS ANGELES. 18

FOR SALE—ON ACCOUNT OF DEBTS that I must pay, I will sell one of the best little drivers in the city, weight 1000 lbs., good style, fat and gentle, $75; have refused $150 on several occasions; ask for Mr. Casper's horse. 1311 NORTH MAIN ST. 21

FOR SALE — $125. NICE FAMILY MARE, 1100 lbs.; 8 years old; positively sound; no blemishes; dark bay, fat, gentle for child; has been in our family two years; am obliged to sell. Call and see her. This is no plug. MRS. WOODS, Rear 719 S. Hill. 17

FOR SALE—GOOD DRIVING HORSE, horse, weight 1150 lbs., rangy built, 7 years old, city broke and is one of the best drivers in the city. Owner selling for want of use; if you want a bargain see this one today; must sell. 1704 S. MAIN. 17

FOR SALE — ONE PAIR BLACK MULES, 7 and 8 years; 1100 pounds; best matched team in city; built just like norman horses. Eight good work mules, 1000 to 1200 pounds, cheap; good condition. 547 NEW HIGH ST. 20

FOR SALE — 6 HEAD OF HORSES AND mares, weighing from 950 to 1500 pounds; this stock must be sold at once. Come and make offer; prices $30 to $100. Ask to see Mr. Emerson's stock. Call 612 E. SEVENTH ST. 17

FOR SALE—2 CHEAP HORSES, ONE white mare, weight 1000 lbs., work any place and gentle; price $35; black horse, thin in flesh, work any place, weight 950 lbs., price $20. Call today. 1704 S. MAIN ST. 17

FOR SALE — TEAM HANDSOME BAY horses, weighing 1450 pounds each; a bargain, or will exchange for smaller horses or mules. Call 612 E. SEVENTH ST. Ask to see Mr. Emerson's big team. 17

FOR SALE—OR EXCHANGE—5½-GALLON Jersey Holstein, fresh, heifer calf; sell cheap; want horse, or smaller milker and difference. 3720 TEMPLE ST., car to end, first house west. 17

FOR SALE—$125 TEAM HORSES, 1200 LBS., sound, good workers, just in from hay bailer, this is a bargain for the money; will guarantee for 30 days as represented. Rear 719 S. HILL. 17

FOR SALE—NICE PAIR OF HIGH CLASS carriage horses, weight 2200 pounds, all the qualities, handsome, gentle, good action, worth $2500; price $1200, must sell. 3436 S. FIGUEROA ST. 17

FOR SALE—PAIR OF MULES AND HARness, just in from desert, must sell on account of sickness, $90; also family mare, gentle and sound, $40. 2009 BONITA AVE. 17

FOR SALE—$65, GOOD SOUND HORSE, weight 950 lbs., drives and rides and gentle for lady to use. Well city broke, stand with weight. Call today, 1704 S. MAIN ST. 17

FOR SALE—A BEAUTIFUL BROWN MARE pony, weight 800 lbs.; rides or drives; price, with saddle and bridle, $100; disposition alone worth the price. 243 S. RENO ST. 18

FOR SALE—ONE LARGE PACING HORSE, six years old; one good family horse, very gentle; one spotted pony, ride or drive, at bargain. 757 SAN PEDRO ST. 18

FOR SALE—SAN FRANCISCO VETERINary College opens Oct. 1. For catalogue apply to DR. CHAS. KEANE, pres., 1813 Market st., San Francisco. 20

FOR SALE—2 HORSES, WEIGHT ABOUT 1300 each, with net, set harness and 4½ inch Fish Bros. wagon, must sell, owner sick. 475 S. MOTT ST. 17

FOR SALE—EXTRA FINE DRAFT HORSE, 8 years old, 1160 pounds, sound and work anywhere. H. H. WELCH, East Hollywood, Sunset Hollywood 1061. 18

FOR SALE—ONE 4 YEAR OLD DRIVING horse, weight 900 lbs., city broke and gentle; also one 1300 lb. work mare, cheap. Call at 712 S. ALVARADO. 17

FOR SALE—FINE SPAN HORSES, SOUND, gentle, $300; also heavy wagon and rack, $25. PUTNEY PLACE, Graham station. Take Watts local car. 17

FOR SALE—A GENTLE BLACK MARE, fine for solicitor or light delivery, will stand any place without weight or hitching. 230 W. 23RD ST. 17

FOR SALE—BLACK MARE, SOUND, GENtle, 900 lbs., cut-under express wagon, harness, good as new, a bargain. 1009 EAST 9TH ST. 18

FOR SALE — ONE LARGE JERSEY COW giving ten quarts; will give 22 quarts when fresh, testing 5 per cent. 710 N. AVE. 66. 17

FOR SALE—$25, BAY HORSE, 900 LBS., gentle, city broke, if you want a cheap horse this one will suit you. Rear 719 S. HILL. 17

FOR SALE—EXCELLENT FAMILY HORSE, two sets of harness, two surreys. OTIS JONES, 2816 Dalton ave. 'Phone 23605.

FOR SALE — YOUNG BUGGY HORSE, IN good shape; also buggy and harness, cheap. 735 E. 52ND ST. C. E. Sutherland. 22

FOR SALE—HORSE, BUGGY AND HARness; city broke, $55 for the outfit, if taken at once. 137 E. 25TH. 18

FOR SALE—HORSE, HARNESS AND WAGon, together or separate. Inquire at 101 N. BEAUDRY AVE. 22

FOR SALE—14 HEAD FIRST-CLASS MILK cows, 1 mile south of Gardena on the STIMAN RANCH. 19

LIVE STOCK FOR SALE—
Horses, Cattle, Mules, Etc.

FOR SALE—AUCTION, LIVE STOCK, IMplements, furniture. On HARDY RANCH, 1½ miles southeast of Downey, 1-4 mile east of Alameda schoolhouse. Friday, September 20, 10 a. m. 1 team work horses, weight 1100 lbs. each, sound, well matched and good work team; 1 fine yearling draft colt; 1 Jersey milk cow, large rich milker; 100 chickens; 1 new mower, rake, farm wagon, canopy top surrey, phaeton, 3 plows, work and driving harness, etc., etc.; 20 tons baled oat hay; household furniture of 5 rooms, consisting of dressers, commodes, rockers, chairs, extension table, kitchen tables, iron beds, folding beds, stands, carpets and rugs, coal stove, gasoline stove, etc., etc. Terms—6 months' time will be given with note and approved security. Having sold my ranch, I am closing out my entire outfit and will positively sell everything without reserve or limit. Free lunch at noon. Chas. Scherer, owner. Rhoades & Rhoades, auctioneers. Office 730 South Spring St.

FOR SALE—250 HORSES, HORSES, 250.
50 HEAD OF WELL-BROKE WORK HORSES; 30 HEAD GOOD SADDLE HORSES; 25 MARES, WITH BIG COLTS BY THEIR SIDES; 75 HEAD OF CIRCLE BAR HORSES. THESE ARE PERCHERON BREED HORSES, BIG, HEAVY BONE, ALL YOUNG. THIS IS THE BEST LOT OF UNBROKE HORSES RAISED IN OREGON; 40 HEAD OF STANDARD-BRED MARES AND GELDINGS; 25 HEAD OF MATCHED TEAMS, SEVERAL TEAMS OF GOOD YOUNG MULES; HORSES GUARANTEED AS REPRESENTED OR NO SALE. THESE HORSES MUST AND WILL BE SOLD TO THE HIGHEST BIDDER. THIS WILL BE MY LAST SALE OF UNBROKE HORSES THIS SEASON. SALE TUESDAY, SEPT. 17, AT 10 A.M., AT CORNER OF LYONS AND RAMIREZ STS. HORSES AT YARDS FOR INSPECTION, SUNDAY, SEPT. 15. ED. STUART. WATKINS, AUCTIONEER. 23

FOR SALE—SPAN DARK BAY HORSES, 1300 lbs. apiece; 5 and 6 years old. 300 LAKESHORE AVE. 23

FOR SALE—1 SPAN 1300-LB. MULES IN good condition. 382 S. HILL AVE. H. M. COLE, Pasadena.

LIVE STOCK FOR SALE—
Poultry, Birds, Dogs, Etc.

FOR SALE — YOUNG CHICKENS AND thoroughbred eggs for setting at summer rates. RED FEATHER POULTRY FARM, Huntington Park. Phone Home 29569.

FOR SALE—34 YOUNG WHITE LEGHORN hens, 12 Brown Leghorn hens, 15 mixed hens. 4017 WALL ST. South 287. 17

FOR SALE—SEVERAL THOROUGHBRED Buff Orpington cockerels and laying pullets. 3462 McCLINTOCK AVE. 17

FOR SALE—75 CHICKS 1 WEEK OLD, 15c each. 1794 E. VERNON AVE., 1 block east of Slauson Junction car.

FOR SALE—THOROUGHBRED SPITZ PUPpies; males, $10; females, $5. 1347 E. 17TH ST. 'Phone B2327. 17

LIVE STOCK WANTED—
Of Various Kinds.

WANTED — TO BUY SPAN OF PONIES, about 700 lbs. each; must be young and kind and cheap. Phone GLENDALE 1071. 18

WANTED — WOULD LIKE DRIVING RIG for lady for its keeping; light driving; might buy. Address B, box 171, TIMES OFFICE. 17

WANTED—THE BEST BARGAIN IN LAdies' driving horse and buggy; must be safe, and good traveler. PHONE C3021. 17

WANTED—LONG-HAIRED WELL-BROKEN hunting dog for ducks. E. A. CURTIS, 314 East Third st. 17

LOST, FOUND, STRAYED—
And Stolen.

LOST—BETWEEN UNION AVE. AND SIMPson Auditorium, a pearl necklace with gold clasp diamond center; initials, "B. G. to R. G.;" between the hours of 7:30 and 9:30 Sunday evening. Reward given if returned to 347 S. BROADWAY, upstairs. 17

LOST—MONDAY AFTERNOON, PIN, 5 DIAmonds, 2 emeralds, 200 block, Eastlake ave., Grand ave. car to Second, Second to Spring, Spring to Fourth, Fourth to 406 S. HILL. HOTEL CLARENDON. REWARD. 17

LOST — A DEED FROM THE GOLDEN State Realty Co., L. T. Fortier, between 6th and 8th sts. on Broadway, or in Broadway Department Store. Address 206 S. SAVANNAH ST. Boyle 333.

LOST — GOLD-MOUNTED FOUNTAIN PEN, initials engraved, between 17th st., Hermosa Beach and Redondo, or between 5th and 6th sts., on Figueroa st. Reward. 302 H. W. HELLMAN BLDG. 17

LOST—STRAYED, OR STOLEN — FROM 820 TEMPLE ST. Fox terrier, 7 months old; all white except face, black on right side and black tail (short.) License tag on ½-inch collar. $5 reward. 17

LOST — LARGE WHITE BULLDOG, LONG ears, short tail, brindle spot covering left eye, long scar over right eye; was seen Saturday night on Garvanza car. Reward. 749 E. 11TH ST.

LOST—SEPT. 15TH, IN OCEAN PARK, OR Venice, or between the two places, a ladies' gold watch and pin; owner's name inside; liberal reward. Address B, box 160, TIMES OFFICE. 18

LOST — SUNDAY, BETWEEN HERMOSA and Redondo, ladies' black leather purse, containing papers, small purse, money, etc. Return BOX 33, HERMOSA BEACH. Reward. 17

LOST — ONE SORREL HORSE, BLAZE face, hind feet white; age about 9 years; weight about 1050 lbs. QUONG SING CO., Quon Jee, Studebaker, Cal. Reward $10. 18

LOST — ON BROADWAY, OR GLENDALE car, Mexican hand-carved bag, containing purse with money, glasses, check-book, etc. Return 212 GRANT BLDG. Reward. 17

LOST—GOLD CROSS, EITHER ON 9TH ST. car or getting off of car at Third and Spring. Liberal reward offered. Address A, box 117, TIMES OFFICE. 20

LOST—ON EDENDALE CAR BETWEEN 6th st. depot and Edendale, lady's gold watch with monogram S, good reward. 304 E. AVE. 31. East 1654. 17

LOST—REWARD FOR RETURN OR INFORmation leading to the recovery of a brown spaniel dog with white spot on chest. Address 1418 N. MAIN. 23

LOST — KNIGHT TEMPLAR COPPER charm in this city, Sunday night; suitable reward to finder. W. J. MILLER, Vermont ave., corner 25th. 17

LOST — LADIES' GOLD WATCH WITH name, "Mary Wellenman," on case; five dollars reward if delivered to MRS. FLOOD, Hotel Touraine. 17

FOUND — BICYCLE. OWNER CAN HAVE same by paying for ad. and describing and proving same. Inquire 301 S. GLESS ST. 17

LOST—SEPTEMBER 9, ON CAR LINE near 8th, Manhattan, gold locket, pearl setting. Reward, 2722 LA SALLE. City. 15

LOST—A SMALL BAR DIAMOND PIN, SET in platinum. Return to 237 PALM AVE., Hollywood, and receive reward. 17

LOST—BETWEEN 1ST AND 7TH ST., A package of films. Return to PACIFIC SAVINGS BANK, Mercantile Place. 17

LOST—CANARY BIRD. A LIBERAL REward will be paid for its return to 948 BEACON ST. 18

MINING—

I HAVE SOME "A NO. 1" MINING SHARES to sell. No fake, or worthless stock. Will bear the closest investigation. Will bring a handsome per cent. on money within the next 90 days. Address B, box 176, TIMES OFFICE. 17

WANTED — THE SECRETARYSHIP OF A good mining company; have fine office, both phones, stenographer, etc. Will furnish references and bond. W. S. WALKER, 308 Delta Bldg. 21

AM EXPERIENCED NEVADA MINING stock broker, want similar position with owner of seat on Los Angeles-Nevada Mining Exchange. Address B, box 187, TIMES OFFICE. 18

FOR SALE—OR TRADE FOR LOCAL REAL estate. Good group of claims in Searchlight, Nevada. Company already incorporated. Call room 322 Douglas building. 22

FOR SALE—INTEREST IN A FINE ARIzona gold and silver property at one-third its value. CHAS. K. GREENE & CO., 238 H. W. Hellman Bldg. 17

FOR SALE — A-1 GOLD CLAIM IN ELdorado district, Nevada, $3000, and a block of stock. CHAS. K. GREENE & CO., 238 H. W. Hellman Bldg. 17

ASSAYING, ANALYTICAL WORK, CEments, water, etc., sacks, location notices free. BAVERSTOCK & STAPLES, 223 W. 1st.

CORRECT CHEMICAL ANALYSIS, ASSAYS, ore tests. MARK WALKER, 211 W. First st. 18

IRVING & CO., GOLD REFINERS AND ASsayers, cash for bullion. 128 N. MAIN ST.

ASSAYING—

IRVING & CO., GOLD REFINERS AND ASsayers; cash for bullion. 128 N. MAIN ST.

BOILERS—
And Boiler Works.

L. A. BOILER WORKS, MFRS. OF BOILers and tanks; special attention to repair work. 139 REDONDO ST. Tel. M. 2357, H. 1939.

CAL. BOILER WORKS, MANUFACTURERS of boilers and tanks, repair work a specialty. 226 QUIERLOA ST. Home 1497; M. 2591.

PHYSICIANS—
With Office and Hours.

DR. CARTER'S MONTHLY REGULATOR never fails to relieve the most obstinate monthly irregularities in a few hours and it is POSITIVELY GUARANTEED not to injure the most delicate woman. Ladies are cordially invited to call and consult FREE OF CHARGE a regular graduate physician of 25 years' experience in treatment of monthly irregularities, sterility, change of life, cancer and all diseases peculiar to woman by improved methods, without resorting to painful and dangerous operations. Ladies wishing to remain under the doctor's PERSONAL CARE will be received in their private home, supplied with trained nurses and every convenience for the safety and comfort of patients. PAINLESS CHILDBIRTH assured expectant mothers. Consultation free and strictly confidential. Hours 9 a.m. to 5 p.m. Sundays 10 to 12 a.m. DR. AND MRS. CARTER, 204 Mercantile Place, over 542 S. Spring st. Home Phone F3738; Main 4??0.

DR. HOWARD, WOMEN'S SPECIALIST IN female troubles, irregularities and all diseases peculiar to women by improved painless methods; cure guaranteed or no charge; fee, $10; consultation free; 37 years' successful experience. Ladies who have not been cured by treatment elsewhere please call and success assured. No drugs nor painful operations. Hours 10-4. 321 S. FIGUEROA, nr. 4th.

DR. EADS—SPECIALIST.
in all nervous and chronic diseases; catarrh, rheumatism, functional weakness, sterility, specific blood poison permanently cured. The system is made entirely free from blood taint. A trial will convince the most skeptical. 254 S. Broadway. Phone A4230.

DR. ALICE RICKERT, LADIES' SPECIAList, graduate of Hydrotherapeutic Institute, Berlin; female disorders or diseases cured; immediate relief under guarantee; home in confinement; strictly confidential; infants adopted; hours 10 to 5 p.m., 7 to 8. 725 S. Spring.

DR. HAIGH, FORMERLY WOMEN'S HOSpital, Manchester, England, successfully treats chronic and incurable diseases; also piles, varicocele, cancer and female diseases and irregularities. 340 BYRNE BLDG., Third and Broadway.

DR. SOMERS, SPECIALIST DISEASES AND irregularities of women, nervous and chronic diseases of either sex; 26 years' practice. 213-214 CURRIER BLDG., 212 W. Third st., between Spring and Broadway. Home 5180.

MRS. BERTHA HAUSLER, GERMAN graduate midwife, 22 years' experience, private home for ladies before and during confinement; strictly confidential. 726 E. 21ST, near San Pedro st. Phone South 5745.

A. A. CASWELL, MENTAL HEALER, 638 S. GRAND. Open half past eight.

CONSOLATION DOCTORS, 740 S. SPRING ST.; console and cure sick men and women. Investigate; may prolong your life.

JULIAN MACRAE, ELECTRICIAN, MENtal and nervous diseases. Residence 22 ST. JAMES PARK. Home 24??0.

PRACTICAL MALE NURSE; BEST OF references; expert masseur. Address J. WILLARD, Abbotsford Inn. 18

DR. BAHRENBURG, DISEASES OF WOMen and private diseases. 435 S. BROADWAY.

DR. FRITCHARD, RECTAL FEMALE AND chronic diseases. 453½ S. SPRING.

DR. TAYLOR, LADIES' SPECIALIST AND obstetrics over Belasco Theater, Main st.

OSTEOPATHY—DRS. THOMAS OF A. T. STILLS. 404 Byrne Bldg. Phone A2623. 7

DR. INEZ DECKER, 702 S. SPRING. OBstetrics. Hours 10 to 3. Room 222.

DRESSMAKING—
And Dressmakers.

MISS SAMPSON HAS RETURNED TO LOS Angeles and wishes engagements at $2.50 per day. 'Phones F8384. HOTEL WASHINGTON, 711½ S. Olive. 17

WANTED—PLAIN SEWING BY THE DAY. Call 955 ORANGE ST., or Phone Home E3226. Miss Forrest. 18

THE STAR PLAITING AND RUFFLE CO., button making, pinking, accordion, sunburst and knife plaiting. 453½ S. BROADWAY. 18

RELIABLE WOMAN wants plain sewing in a few more families by day or hour. Address A, box 159, TIMES OFFICE. 17

OUT AT HOME; JACKET SUITS SPEcialty; will do children's clothes. 'Phone mornings, EAST 885. 19

INFANTS' AND CHILDREN'S CLOTHES A specialty; terms reasonable. 15838, B2085.

MACHINERY—
And Mechanical Arts.

FOR SALE — 16-H. P. GASOLINE HOIST and 20-h. p. stationary gasoline engine; both new; run only as demonstrating engines; prices half, new prices for quick sale. GREEN ROBBINS CO., 18th and Main sts.

FOR SALE—STEAM BOILER, 60 H. P., full front finish, in good condition; can be seen at ANCHOR LAUNDRY, 719 S. Los Angeles. 21

FOR SALE — 32-H.P. FAIRBANKS-MORSE gasoline engine; first-class condition. STOCKWELL-HALEY CO., 9?5 S. Los Angeles. 18

MUSICAL INSTRUCTION—

A REVELATION IN VOICE PRODUCTION.

One lesson free, demonstrating how to sing with vibration, color, and expression; also the correct method of breathing. 11 to 12 o'clock daily, Sunday excepted. GEORGE H. CARR, Studio 1044 S. Hope st.

WANTED—SIXTEEN LADIES AND GENtlemen for beginners' orchestra. Violin, cello, bass, flute, clarinet, horn, cornet, trombone. Splendid opportunity to learn an orchestral instrument at small cost. W. D. McCAUGHEY, 1540 Maines ave. West 1139. 22

HENRY TAILOR STAATS, JR., GRADUATE Leipsic Conservatory, piano, organ, theory, studio, 345 S. Spring. Testimonials, terms on application.

INSTRUCTION—PIANO, ORGAN LESSONS at my home or home of pupils; best references as to teaching ability. Address MISS F., 236 S. Grand. Tel. A5083. 17

BANJO, TERMS MODERATE, APPOINTments by mail only. JAS. W. CURRAN, 112 S. Hill. 19

STORAGE—
All Sorts.

TO LET—SEPARATE IRON ROOMS, $2 PER month, trunks, boxes, 25 to 50 cents. Phone for our large vans when you move. COLYEAR WAREHOUSE CO., 415-17-19 San Pedro st. Office 324 S. Main. Phone Home A2154. Main 1117.

TO LET—I WILL DO YOUR MOVING cheap or rent you team and large hay wagon for $4 day. 1701 TEMPLE. Phone West 3924. 17

THE L. A. VAN, TRUCK AND STORAGE CO.'S office moved to 440 S. Spring st. R. B. DUNSTON, Prop. Main 115, Home F7694.

ATTORNEYS—
And Counselors at Law.

MARRIAGE LAWS SPECIALTY, FREE ADVICE. EASY TERMS, OPEN EVENINGS. ESTATE SETTLED, DAMAGE CASES, COLLECTIONS, ATTACHMENTS, LEGAL PAPERS EXECUTED. ATTORNEY AND NOTARY, ROOM 3, 115½ N. BROADWAY. 17

LOS ANGELES LAW AND COLLECTION Company. No fee without success. Consultation free; estates settled; marriage laws; damage suits, liens, etc. Attorney and notary. 516 GRANT BLOCK, 4th and Broadway.

JOHN A. WOOD, ATTORNEY, NOTARY. Public advice free. 414 DOUGLAS BLDG. A6480. 21

TYPEWRITERS—
Of Various Makes.

STANDARD REBUILT TYPEWRITERS OF all makes. WORK LIKE NEW. For sale and rent. Agents "LIGHT RUNNING YOST" and Ball-bearing DENSMORE. Bargains in every make. Largest and best rental stock in Los Angeles.
THE LOS ANGELES TYPEWRITER EXCHANGE, 128 S. Broadway. A5913, Main 3959.

FOR SALE—TYPEWRITERS, ALL KINDS bought, sold, rented, expert repairing. TYPEWRITER EXCHANGE, removed from Wilcox Bldg to 119 S. BROADWAY. Home 6495, Main 5834.

FOR SALE—CHEAP, TWO TYPEWRITERS, good as new; also desks and chairs. 213 CITIZENS' NAT. BANK BLDG. 17

REMINGTON NO. 7, NEW, 2 COLOR ATtachment, $58, Yost, perfect shape, $18. Typewriter desk, $3. 139½ S. SPRING. 17

FOR SALE—SMITH-PREMIER TYPEWRITer, good condition, cheap. G. B. POPE, 2832 Downey. Tel. East 1933. 15

REMINGTON TYPEWRITER, GOOD AS new, $70. See BROUGHTON, 529 S. MAIN. 22

MUSICAL INSTRUMENTS—
For Sale, Exchange or Wanted.

FOR SALE—BEAUTIFUL UPRIGHT PIANO, used only 3 months. Well-known make. Genuine ivory keys. Elegant colonial case. 3 pedals. 3 strings to each tone. Continuous dust-proof hinges. Full-length music rack. Will sacrifice this magnificent instrument for only $196 and can arrange for $5 monthly payments. 428 S. HILL.

TO LET—A $400 UPRIGHT PIANO, MAhogany case, $3 monthly or would sell cheap on time payments. Call after 12 o'clock. 1529 WEST 16TH ST. Phone B2221.

WANTED—TO PURCHASE SECOND-HAND Boehm flute; state price. Address B, box 175, TIMES OFFICE.

FOR SALE — $100 WILL BUY A $550 CHICKering piano; a snap; must sell. 752 MERCHANT ST. 18

GOVERNMENT LANDS—
And Land Scrip.

JUST BEAR IN MIND, WHEN LOOKING for homestead, that I am familiar with the most desirable body of land to be had in Southern California. Why? Because it is level, fertile soil, near Los Angeles, on railroad, plenty water, and total cost for 160 acres (including trip to land) will not exceed $125. Letter join our next excursion. OSBURN, 538 Chamber of Commerce. Home phone A6880.

GO WITH OUR NEXT COLONY TO ALfalfa Valley, and get 160 acres of level government land; an abundance of pure water at 15 feet; alongside of apple orchards and alfalfa fields; the very best land in Southern California, within one mile of railroad and shipping point; this land will be worth $50 an acre in less than a year. HOME FINDERS' ASSOCIATION, 405 Chamber of Commerce, fourth floor. 17

FOR SALE—SPRING VALLEY LANDS. THE finest of fertile soil, with an inexhaustible supply of pure water for irrigation, will soon be ready for settlement. Those wanting homesteads or reclamations close to Los Angeles, have now an equal opportunity to register for the same at WRIGHT'S GOVERNMENT LAND BUREAU, 521 Wilcox Bldg. Southeast corner Spring and Second sts.

WE CAN LOCATE YOU ON HOMESTEAD of 160 acres for $125; this land is level, on main line of railroad; plenty of water at 10 feet. MOJAVE RIVER LAND & WATER CO., 623 Chamber of Commerce Bldg.

EDUCATIONAL—
Schools, Colleges, Private Tuition

PRIVATE SCHOOL, PARENTS NOT WISHing to enter their children in the public schools will find, at 1148 S. ALVARADO, a teacher who has had successful experience in the various grades of public school work. Phone F2057. 19

PRIVATE TUTOR, NORMAL SCHOOL teacher takes advanced and lower-grade pupils; best references. MRS. M. C. COLVER, Hotel Cumberland. Both 'phones. 17

LEARN SPANISH—PRACTICAL INSTRUCtion, day or evening; half usual rate. Address B, box 92, TIMES OFFICE. 18

ROWELLS, Y.M.C.A. ROOMS, COACHES all grades and candidates for civil service and teachers' examinations. 20

SPANISH OR FRENCH SPOKEN IN THREE months; new method guaranteed. P. O. BOX 440.

OIL PROPERTY—

FOR SALE—
UTAH OIL LANDS IN VIRGIN RIVER DISTRICT.

Oil lands in the Virgin River district in Utah for sale or lease, cheap and on easy terms. Big inducements offered to any one putting down a well.
M. J. NOLAN
19 228 W. Second st.

OIL LANDS FOR SALE AND LEASE IN proven territory.
M'CRAY-O'DONNELL & CO.,
401-402 Security Bldg.

FOR SALE—CONTROLLING INTEREST IN four producing oil wells; good territory; price very low. W. L. HEDRICK, 241 Douglas Bldg. 17

WILL BUY OIL WELLS AND LEASES, any field, if right. HENRY S. WOOLNER, 430 S. Broadway. Room 422. 18

PATENTS—
And Patent Agents.

RAYMOND IVES BLAKESLEE, PATENT, trade-mark and copyright soliciting and litigation. Expert methods based on long training and practice in New York City. Connections east and abroad. 204 MASON OPERA-HOUSE BLDG., 127 S. Broadway. (Opposite Chamber of Commerce,) Los Angeles. Phone Home A7212.

PATENT AND TRADE-MARKS SOLICITING and litigation. TOWNSEND, LYON & HACKLEY, 504 Merchants Trust Bldg., 207 S. Broadway. Home A5191; Main 9129.

PIONEER PATENT AGENCY—HAZARD & STRAUSE, oldest agency in So. Cal., founded in 1878. 639 Citizens' Bank Bldg., Third and Main sts. PATENT BOOK FREE.

G. E. HARPHAM GETS PATENTS, INVENtions financed; patent litigation; 25 years' experience, 411 S. Main. Suite 434. Home A4338.

JAMES R. ROGERS, EX-EXAMINER U. S. Patent Office. Patents, 423 Byrne Bldg.

DETECTIVE AGENCIES—
And Detectives.

ELMS-CRONIN DETECTIVE AGENCY WILL undertake all proper detective business intrusted to it by corporations, individuals or attorneys. Special attention given to the examination of mines and mining stocks. Correspondents in all principal cities of the United States and Europe. Office, WILSON BLDG., First and Spring sts., Los Angeles, Cal. (Cable address, ELMS, Western Union code.) Established 1887.

BLAIR'S DETECTIVES, "24 HOURS A day," 221 W. 3rd st. Home A6941, Main 9163.

LIKE 'EM.

SING HEY TO THE TOY FLAT.

Joy and Economy A-Plenty in Apartment House.

Rapid Increase of Buildings Proves Popularity.

Bungalow More Poetic, but Cost Cuts Figure.

Volumes have been written of the charms of bungalow life in Southern California; about the happiness of ranching, and of the possibilities of tent and shack, but the eulogist of the apartment house and hotel habitue is not yet.

Admitting that any other form of domicile is preferable in so charming a climate, it must be realized that there are cases where the communal lodging-house is the only expedient.

Doubtless every couple or family now inhabiting rooms or apartments here would quickly exchange them for a bungalow or even a shack, did circumstances justify it. A tent-house of one's very own is "home," whereas a most palatial suite of rooms even in a downtown hotel is merely "lodgings for the night." And few if any other cities permit home owning and establishing under as favorable conditions as prevail in Los Angeles.

But there are those unfortunates who find the joys of their own vine and fig tree denied them. A real home is out of the question. Not always is it a case of means—bungalow living here is almost as cheap as boarding or keeping an apartment. Other considerations enter in, and these are usually the governing forces which render the decision, and lead to the continual growth, at a tremendously rapid rate, of immense apartment hotels, especially in the "hill" and near-town districts—a growth unparalleled in any other city, and along lines not developed in any other place.

EVERYTHING COMPLETE.

The distinctive feature of this class of inns is that they are arranged and furnished complete, in small suites, for housekeeping. In the East, flats correspond to them, in a way, save that flats are much larger and are not furnished.

In the apartment hotel as here developed, however, all one has to do to be perfectly at home is to move in one's trunk and buy one's groceries; everything else is done.

Suites in an apartment hotel of the general sort consist of from one, two or three or more rooms for living purposes, a "kitchenette" and usually a bath, though suites are designed without the latter feature sometimes. The "kitchenette" is merely a buffet kitchen of about the size seen on a dining car. It is usually equipped with a small gas stove, possibly an ice box, a line of utensils sufficient for a meal of the general sort, a kitchen cabinet more or less elaborate, and a garbage can. For dining-room use are provided dishes and table ware. There is also a certain fixed supply of linen, which is laundered at no cost to the occupant.

The living-room in the smaller suites answers every purpose of parlor, library, dining and sleeping quarters. Some apartments have alcoves for dining purposes; some have similar niches for beds.

This is made possible by a typical Los Angeles feature, the "built-in" furniture. Clever devices have been invented whereby one article of use may become another at the push of a button—sometimes several others. The most useful form which this takes relates to the bed.

Other devices of this sort utilize space and economize room just as thoroughly. There is, for instance, a couch which can by a touch be converted into a bathtub; a center table which can instantly be resolved into a festal board for meals. There is another dining table which reverses itself into a washstand at command; and there is a bookcase which, upon proper persuasion, becomes a closet door. And this is by no means the limit.

A WIDE VARIATION.

Of course, the apartment hotels vary in degree and quantity of supplies. In some, even the pictures are on the walls. Others leave the walls bare, but look closely after the necessities, even providing the kitchen apron and the broom, dustpan and carpet sweeper for casual cleaning. Some send in the inevitable Jap every week for a thorough overhauling. In some individual telephones are provided. Some houses have elevators; others dispense with them.

In most of the modern apartments there are delightful parlors; others have public ballrooms, roof gardens, large porches and so on, and still others give parties for their occupants and invited guests every fortnight during the season.

These details are not universally similar; they vary according to the character of the establishment. But in all of them it is possible to enter without ceremony and go to cooking as soon as the grocer's boy arrives, or to go to bed as soon as a transmogrification is accomplished.

Naturally, these apartment hotels vary in costliness according to accommodations, location, character and the things furnished. In some of the cheapest, one may secure a suite of limited comprehensiveness for as low as $15 a month; in the most exclusive and elaborate the cost will run to $100 and even well above. Usually they are higher in winter by about $5 a suite than in summer; this to cover expense of heating and longer use of lights.

APARTMENT CHEAPEST.

When one compares the rental of an apartment with that of a bungalow, at first blush, it seems exorbitant. A fine cottage can often be obtained for $25, water paid, and it will average five to six rooms, at that. An apartment of three to four rooms—including bath and kitchen—will tax one about $40 in summer and $45 in winter, in a first-class house.

But analysis reveals a different story. A $25 cottage includes no furniture, heat, light or service—only the bare walls. Even supposing one has already a sufficient line of goods to furnish it, the wear and tear and interest on the household goods is considerable.

One must at times employ help in cleaning; possibly once a week a Jap is hired. In the apartment the boy does this without cost; he sweeps the halls and parlors, which are yours to command; he cleans the steps and walks and he repairs any little deficiency—or the management does—free.

If in a bungalow you keep a hired girl, that adds $15 to $25 a month to it—provided you can get such a slavey at all, which is very doubtful. You chip in towards hiring a private watchman, or run the risk of robbery; the apartment-house provides against that. You pay carfare, which will run to $10 a month, and most apartments are close in and within walking bounds. You worry every time you lock up the house and go away; the apartment simply requires that you turn the key and leave it at the desk. You must stop and heat water when you want a bath; the water is always hot in your suite, without expense or delay.

So that, when you come to even things up, while you pay more in proportion to rooms in an establishment, you yet save in other ways, so that it really runs a little less than even. And if you get into the right sort of apartment hotel, you can have almost as many comforts, if not quite the freedom, that is yours in a detached home.

SOME HOUSE ECONOMIES.

Of course, when it comes to the table cost, the average is slightly in favor of the home. There, one can buy in larger quantities, and save some money thereby. Apartments do not provide a great amount of storage room for eatables, though ample for trunks and the like. But the Chinese comes with his fresh vegetables every day, and he will be glad to sell 5 cents' worth where the corner grocer would scorn such a deal.

A young couple in Los Angeles have experimented for some months now in an apartment, and have kept a close record of their living expenses, and in no case have they run above $75 a month—and they pay $40 of this for their suite of two rooms, bath and kitchen. Yet they have lived well—as well as they would did they have a bungalow.

They have sensibly adopted the California habit of a light breakfast; usually coffee or chocolate, rolls or toast; and some fruit, with an egg or bit of bacon when they wish it. The meal seldom amounts to 15 cents for both of them. Their luncheon is more elaborate; some vegetable, cold meat, sardines or the like, probably a salad, and some fruit—it will average 25 to 50 cents at the most, and not very often the latter figure. Dinner is their heavy meal; they have chops, steaks, fish or something of the sort, a couple of vegetables, a green salad and desert, and it will run close to 40 to 50 cents, making their day's outgo not above $1 and frequently less.

On Sundays they breakfast late, eat a little fruit or something about 1 o'clock, and go out for a good big dinner, after 5 o'clock, to some fine hotel or café, and do not object if it costs $1.50 to $2.

That couple could not exist in similar fashion, with the same comforts, in a bungalow, under $100 a month.

Many who take apartments get only breakfast and luncheon there, and depend upon cafeterias for the night meal, and save by it. Still others take but two meals a day, and thrive. It is quite possible for a couple, in a cheap apartment, without the luxuries one pays for in the better class, to give $15 to $20 rent and live easily on $50 a month. That, of course, gets it down to the "shack" basis; but look how many here live in shacks and enjoy it.

It is quite safe to say that the average apartment-house dweller of the permanent sort would like to live in a bungalow if he could—especially if she could. But the servant problem rises up to haunt one; so do street-car troubles, loneliness, the distance from the city's center, the responsibilities. And to offset these are the opposite convenience, especially for the man who may have to work occasionally at night.

So it is little wonder that not only are apartment-houses springing up more and more all the time, but that now there is building a class of them designed especially for permanent tenants, and that some of these are run even to the exclusion of the transient in toto.

HOT AIR FOR THE GAS [illegible]

MR. HIGGINBOTHAM [illegible] HOW TO SAVE [illegible]

The Eastport Inventor [illegible] How to Economize, but [illegible] Tell Him Until Too Late [illegible] Long Island Genius [illegible] Bargain Prices.

[New York Sun:] Joel Higginbotham, son of the renowned [illegible] Higginbotham, had long enjoyed a general reputation along the shore of Long Island of being a man. It was natural [illegible] he had inherited his [illegible] his father. Old-timers on Long [illegible] still retain a lively recollection [illegible] eccentric man.

Joel had been married a [illegible] years when his wife took it in head that she would like [illegible] nice house of her own [illegible] such social circles as the [illegible] forded. Rumor says that [illegible] of this subject to her [illegible] three years, at the end of [illegible] committed the only extravagance of his life.

He bought a corner lot in the part of the town and put up [illegible] plicated, showy mansion, in which eral architectural styles were [illegible] cably joined. It was painted [illegible] ion and dark green, and began [illegible] in less than a year.

The paint had hardly [illegible] east side of the house when Joel Higginbotham was seized with a [illegible] of economy and decided he [illegible] duce expenses. On reaching [illegible] cision, his mind worked [illegible] stubborn mule that would [illegible] ther. Joel was resolved to [illegible] penses, but how to do it he [illegible] idea.

It was at this juncture that feather Taft Terwilliger, [illegible] inventor of Eastport, L. I., [illegible] to come to Joel Higginbotham on a visit. Terwilliger, called feather because he invented the chicken-picking machine, and because he weighed nigh 300 pounds, is a busy and important man [illegible] is not above the little things [illegible]

When he is not bending [illegible] ergies to the solution of some problem of invention, one can induce him to contrive some device to make life easier, or cheaper. Thus it came about that Higginbotham, when he wished to reduce expenses and didn't know how, went straight to the inventor.

The inventor was found [illegible] the porch of the village's [illegible] parlor. We do not say this [illegible] place for an inventor to be, [illegible] record a fact. Joel Higginbotham was reluctant to seat himself in [illegible] chairs that decorated the [illegible] thirst parlor lest he hurt [illegible] tion, but finally he did so [illegible] told Terwilliger his trouble.

"Y' see, I want ter economize," he explained, "but fer th' life [illegible] can't think noways how ter [illegible]"

Terwilliger regarded the [illegible] a while in silence. Finally he remarked:

"Why don't you stop using water?"

This remark was pertinent, for Higginbotham was one of those [illegible] so much a year to a private [illegible] which supplied running water [illegible] standpipe. All the [illegible] ent in Joel rose to the [illegible] slapped his knee with [illegible]

"Jest th' idea!" he exclaimed. "[illegible] ter think of it, I don't see [illegible] paid fer city water [illegible] cut it out an' have a pump [illegible] kitchen." Then a sudden [illegible] striking him, he asked: "[illegible] I do with th' bathtub?"

"Ah!" exclaimed Terwilliger triumphantly, "Thet was just what [illegible] driving at. You kin turn your [illegible] into a coal bin. Jest put your [illegible] it an' it'll slide down [illegible] kitchen stove by th' force of [illegible] pure and simple."

Joel Higginbotham was [illegible] with this idea that he went [illegible] fied for the time being. Going [illegible] wrote a letter to the water [illegible] and had his water supply cut [illegible] away.

He had a pump installed [illegible] short time. In the brief [illegible] Higginbotham borrowed water [illegible] her neighbors in a pitcher.

The eldest Higginbotham [illegible] coal by the scuttleful up to [illegible] tub till that moderate size [illegible] was full to the brim. [illegible] senior, spent a whole day [illegible] stretch of stove pipe from [illegible] tub to the kitchen range. [illegible] was accomplished Terwilliger's [illegible] tion was found to work [illegible]

Joel was so pleased with the practical results of the inventor's [illegible] he sought him out again. [illegible] seemed pleased to hear of [illegible] cess of his scheme, but when [illegible] asked for another method of [illegible] ising he frowned thoughtfully [illegible] long, long time.

"Hev you a heater in your [illegible]" he inquired at last.

His client replied that he had [illegible]

"Well, see here," the inventor [illegible] sumed, "you hev gas lights, [illegible] you? Yes, I thought so. [illegible] don't need gas lights no more [illegible] moth needs a candle. Stop [illegible] that's what I say. Now to [illegible] gas pipes from room to room [illegible] gotter do is ter connect 'em [illegible] th' kitchen range an' you kin [illegible] whole house with hot air, an' [illegible] at that."

To say that Joel Higginbotham was tickled to death with this plan [illegible] it mildly, and avoid any [illegible] He almost executed a [illegible] on the spot. It was the close [illegible] ber and just the right time to [illegible] contrivance to test.

The gas pipes did their duty [illegible] They conveyed hot air from the [illegible] range to the various rooms of the [illegible] ginbotham house. To be sure [illegible] most of the morning for the [illegible] get heated up comfortably, but [illegible] as Joel observed to his wife, [illegible] aren't anywhere near as [illegible] regular hot-air pipes.

When the head of the Higginbotham family sat down to figure [illegible] saved by the elimination of [illegible] and gas bills something [illegible] ecstacy overcame him. For a [illegible] he sat gloating over the fruits of [illegible] tue.

Then his eldest son [illegible] in with a missive in his hand.

"Hey, pop, here's a letter for [illegible]" he cried at the top of his lungs.

His father opened the letter [illegible] First he gasped and then he [illegible]

The communication was brief [illegible] the point. The gist of it was [illegible] Higginbotham owed to Terwilliger, inventor, of Eastport, L. I., [illegible] ices rendered, and this was [illegible] in two parts, each of which [illegible] For one idea....... [illegible]

It is recorded in the annals of the gossip of the [illegible] of Long Island that Joel [illegible] spent 43 cents in car fare [illegible] williger at his home in [illegible] he stayed the whole day [illegible] and talked and talked [illegible] that Terwilliger threatened [illegible] a lawsuit if his bill was not paid [illegible] time, and that the [illegible] away defeated. Anyhow [illegible] around for days and days [illegible] usually melancholy air, [illegible] pipe incessantly, and [illegible] "idea" or "economy" he [illegible]

The sovereign lodge of the [illegible] dent Order of Odd Fellows [illegible] annual conclave at [illegible]

LABOR.

UNIONS ARE SUED AGAI[N].

Contracting Painter Asks f[or] An Injunction.

Business Damaged by Bei[ng] Called "Unfair."

Seeks Redress From McCa[rthy], Tveitmoe, Et Al.

[BY DIRECT WIRE TO THE TIMES.] SAN FRANCISCO, Sept. 16.—[Exclusive Dispatch.] E. O. Brundage, contracting painter, who achieved [illegible] several weeks ago by assaulting A. Tveitmoe, brought suit today in the Superior Court against the Building Trades Council, the District Council of Painters, P. H. McCarthy, Tveitmoe, Charles Nelsen and various other union officials, for the purpose of restraining them from further advertising his business as "unfair." Brundage says in his complaint [that] he signs as "An American Ci[tizen]" that he was approached on Ju[ly] by representatives of the various u[nions] named as defendants, and to[ld] that he must sign the following agr[eement]:

"Witnesseth, that in consideration of being declared fair by the party of the first part, the party of the first pa[rt] hereby agrees to operate his work in accordance with the laws, rules and regulations of the State Building Trades Council of California, the Building Trades Council of San Francisco and its affiliated unions, and he furth[er agrees] that, in case of any violation [or] disagreement, that he will pay to a charitable institution named by the party of the second part the sum of two hundred and fifty dollars ($250.)" It is further provided in the doc[ument] that, unless this agreement shou[ld be] entered into by Brundage, his pla[ce will] be declared "unfair" and his painters, plasterers, hod-carriers [and] other laborers would be permitted [to work] for him.

Under these circumstances Brundage [says] it impracticable to continue [his] business, and alleges that he was damaged in the sum of $750. He asks the Superior Court to [restrain] the defendant organizations and individuals from continuing their pre[sent] attitude toward him.

THREATENING.

FEELING PULSE FOR A STRIKE.

SECRETARY OF CAR SERVANTS SCATTERS BALLOTS.

[illegible] Gets Busy in Endeavor to [Ascer]tain if Union Men Want to [Quit] Work in Order to Force the [Railwa]ys to "Recognize" His Or[ganizati]on.

[BY DIRECT WIRE TO THE TIMES.] [LON]DON, Sept. 16.—[Exclusive Di[spatch.]] Secretary Bell of the Amalga[mated] Society of Railway Servants [is to]day superintending the sending [of thou]sands of ballots to members [of the] society to discover whether [a] majority of the members want [to call] a general strike for higher [wages,] an eight-hour day, or a nine[-hour] interval between the hours of [duty], and also if they want the formal [recog]nition of the Railway Workers.

[Bell] declares the society has mor[e than] $1,500,000 to spend on the fight. "[If a] strike there must be, there wi[ll be] no strike against just one railway; [it] will be against all the railways. W[e ap]preciate the gravity of the situation [and] think that if a strike is declared [it will] be long and bitter.

"The most vital interests of railwa[y ser]vants hinge upon the recognition [of] the union, which alone can nego[tiate] with the companies on even terms. [A] strike, in any event, will be de[lay]ed before November. It is to be [earne]stly hoped that in the meanwhile [the] companies will abandon their po[sition] against the recognition of the [union]."

[EN]GINEERS VOTE FOR STRIKE.

[Kan]sas City Brotherhood Votes in Favor of Quitting Work Because Concessions Are Denied.

[BY THE ASSOCIATED PRESS—A.M.] KANSAS CITY (Mo.) Sept. 16.—The [Star] says today:

"The Brotherhood of Engineers in Kansas City asserts that as a result of a vote recently taken, 97 per cent. of the men in the Missouri Pacific Rail[way] favor a strike because the com[pany] refused to make certain conces[sions] involving the roundhousing of locomotives at the end of the runs.

"It was said by railroad engineers [that] a strike of the engineers on all the Missouri Pacific system would al[so] involve the engineers on all the Gould lines, including the Iron Moun[tain,] the Denver and Rio Grande, the Wabash, the Texas Pacific and the International and Great Northern.

"There are 1200 engineers employed by the Missouri Pacific and the Iron Moun[tain] alone. Representatives of the fire[men] were in Kansas City yesterday canvassing the situation, with a view [to] joining with the engineers in the proposed strike.

"A conference of the engineers' order and of the railway officials will be held in St. Louis this week."

[ST]RIKING FURRIERS ARRESTED.

Complaints of Attempts to Intimidate Non-Union Men Leads to General Round-up in New York.

[BY THE ASSOCIATED PRESS—A.M.] NEW YORK, Sept. 16.—Street disor[ders] today, growing out of the strike [of] 1000 furriers, resulted in the arrest [of] a score of strikers.

The strikers congregated in the fur[rier] district and complaints were made [that] non-union men were being intimi[dated.]

The police were compelled to make several arrests before the crowds could be dispersed. The furriers went on a strike today as a result of a lockout [of] 600 furriers Saturday.

[WO]RKERS ALMOST RUIN CITY.

Many Antwerp Merchants Are on Verge of Bankruptcy and Corn Exporters Lose Heavily.

[BY DIRECT WIRE TO THE TIMES.] BRUSSELS, Sept. 16.—[Exclusive Dispatch.] From information received this morning, it is evident that many merchants in Antwerp are on the

LABOR.

UNIONS ARE SUED AGAIN.

Striking Painter Asks for An Injunction.

Business Damaged by Being Called "Unfair."

Writ to Redress From McCarthy, Tveitmoe, Et Al.

[BY DIRECT WIRE TO THE TIMES.]

SAN FRANCISCO, Sept. 16.—[Exclusive Dispatch.] E. O. Brundage, a painting painter, who achieved notoriety several weeks ago by assaulting A. Tveitmoe, brought suit today in Superior Court against the Building Trades Council, the District Council of Painters, P. H. McCarthy, O. Tveitmoe, Charles Nelson and various union officials, for the purpose of restraining them from further injuring his business as "unfair." Brundage says in his compiaint, that he was approached on July 1 by representatives of the various unions named as defendants, and told that he must sign the following agreement, that in consideration of the proposed fair by the party of the first part, the party of the first part agrees to operate his work in accordance with the laws, rules and regulations of the State Building Trades Council of California, the Building Trades Council of San Francisco and affiliated unions, and he further agrees that in case of any violation of this agreement, that he will pay to a charitable institution named by the party of the second part the sum of one hundred and fifty dollars ($250.)" Should this agreement should not be signed by Brundage, his place was to be declared "unfair" and no painters, bod-carriers or other workmen would be permitted to work for him. Under these circumstances, Brundage claims it is impracticable to continue doing business, and alleges that he was damaged to the sum of $750. He asks the Superior Court to restrain the defendant organizations and individuals from continuing their pressure toward him.

THREATENING.

STERLING PULSE FOR A STRIKE.

SECRETARY OF CAR SERVANTS SCATTERS BALLOTS.

Is Busy in Endeavor to Learn if Union Men Want to Walk in Order to Force the Company to "Recognize" His Order.

[BY DIRECT WIRE TO THE TIMES.]

CHICAGO, Sept. 16.—[Exclusive Dispatch.] Secretary Bell of the Amalgamated Association of Railway Servants is now superintending the sending out of thousands of ballots to members of that body to discover whether or not a majority of the members want to inaugurate a general strike for higher wages, an eight-hour day, or a nine-hour interval between the hours on duty, or if they want the formal demands of the Railway Workers' association.

It is believed the society has more than enough money to spend on the fight.

"I think there must be, there will be a strike against just one railway," said one official. "It is against all the railways. We must realize the gravity of the situation. The fact that if a strike is declared it will be long and bitter. The vital interests of railway employes depend upon the recognition which alone can negotiate with the companies on even terms, and in any event, will be decided before November. It is to be hoped that in the meanwhile the companies will abandon their position and grant the recognition of the unions."

MEMBERS VOTE FOR STRIKE.

Kansas City Brotherhood Votes in Favor of Quitting Work Because Concessions Are Denied.

[BY THE ASSOCIATED PRESS—A.M.]

KANSAS CITY (Mo.) Sept. 16.—The local lodge of the Brotherhood of Engineers in this city asserts that as a result of the ballot recently taken, 87 per cent. of the engineers in the employ of the Missouri Pacific Railroad favor a strike because the company refused to make certain concessions concerning the roundhousing of engines at the end of the runs. The ballot was sent out by railroad engineers who are members of the engineers on all the lines of the Pacific system would also vote. The engineers on all the roads, including the Iron Mountain, the Denver and Rio Grande, the Missouri Pacific and the Texas Pacific and the Kansas and Great Northern. The engineers employed by the Missouri Pacific and the Iron Mountain, representatives of the firemen in Kansas City yesterday discussed the situation, with a view of co-operating with the engineers in the event of a strike. The result of the engineers' order that the railway officials will be held in Kansas City this week.

STRIKE FURRIERS ARRESTED.

Charged With Attempts to Intimidate Which Has Leads to General Walkout in New York.

[BY THE ASSOCIATED PRESS—A.M.]

NEW YORK, Sept. 16.—Street disorder, growing out of the strike of furriers, resulted in the arrest of thirteen strikers.

Large crowds congregated in the furrier district and complaints were made that pickets were being intimidated. Police were compelled to make charges before the crowds could disperse. The furriers went on a strike as a result of a lockout declared Saturday.

FLOOD ALMOST RUIN CITY.

Thousands of Merchants Are on Verge of Bankruptcy and Corn Crop Is Heavily.

[BY DIRECT WIRE TO THE TIMES.]

ANTWERP, Sept. 16.—[Exclusive Dispatch.] From information received here it is evident that many merchants in Antwerp are on the verge of bankruptcy on account of the dockers' strike.

The Chamber of Commerce there wants to intervene to prevent the Shipping Federation from ruining the city.

The corn exporters are especially heavy losers, many millions of Indian corn remaining unhandled on the quays.

The National Bank of Belgium is rushing money to aid the Antwerp merchants.

UNION MUST ANSWER.

ANTI-BOYCOTT SUIT OPENED.

CINCINNATI FIRM GOES FOR BAY CITY PLUMBERS.

Attorney Makes Announcement Alleging San Francisco Organization Has Ruined Company's Business There by Fining Members Who Use Its Wares.

[BY DIRECT WIRE TO THE TIMES.]

SAN FRANCISCO, Sept. 16.—[Exclusive Dispatch.] The opening announcement of the attorney of the John Douglas Company of Cincinnati, which claims that its goods are subject to a boycott by local No. 442, Journeymen Plumbers' and Steamfitters' Union of San Francisco, were filed in the United States Circuit Court today.

J. P. McKinsley appeared for the Cincinnati manufacturers, and Cleveland L. Dam for the officers of the union, who are defendants. The hearing is to determine whether or not a restraining order shall be issued removing the boycott pending the trial of a suit for $25,000 damages, also filed against the union.

Judge Van Fleet today gave the defendants two days in which to file an explanatory affidavit regarding the use of the word "boycott" in a letter from the secretary of the union to the Master Plumbers' Association, filed in the records.

Attorney Dam admitted the union had used the word "boycott," but said it had been done by the secretary, who was not familiar with the legal meaning of the word.

The Douglas company manufactures sanitary closets. The local union passed a resolution, it alleges, which prohibited any member of that body from using its goods, and assessed a fine of $25 on each member doing so. They also notified architects and others of the boycott, it is said.

The manufacturers also allege they were doing a business of $10,000 a month in San Francisco up to the time of the boycott, which has dropped to nothing, and they ask the court to raise the same and demand damages.

Attorney McKinsley said to the court yesterday that John Douglas, president of the concern, erected a home for himself in Cincinnati, to which the Lamping Bros. were awarded the contract for the plumbing. This concern had been declared an unfair house, and the Douglass company was then boycotted. The union sent out circulars, using the word "boycott" in relation to the matter, and it was these circulars that prove a boomerang to Attorney Dam and the union today.

"We have done nothing but agree among ourselves," said Attorney Dam. "We just refused to use the goods, and did not coerce or intimidate anybody. The unions want to keep out of court, and if this injunction is granetd, it will be a great moral injury to them."

"The Constitution of the United States is above the constitution of any organization," said Judge Van Fleet. He then said:

"If it is a boycott it is illegal, and the court is bound to restrain it. If it is illegal, it makes no difference what they call it. It is a well-settled law as to what an individual may do, but it is unlawful when done in combination, or so as to be injurious to another."

STRIKE BREAKERS ARRIVE.

ST. PAUL SECURES HELP.

[BY THE ASSOCIATED PRESS—A.M.]

ST. PAUL, Sept. 16.—One hundred and ten men, secured in the East to fill the places of striking boilermakers on the five St. Paul railroads involved in the present labor trouble, reached St. Paul today and were taken to the Great Northern shops. Other boilermakers are coming.

BOILER WORKERS QUIT.

WALKOUTS IN WASHINGTON.

[BY THE ASSOCIATED PRESS—P.M.]

SPOKANE (Wash.) Sept. 16.—Nine boiler makers employed in the Northern Pacific shops here, received word from St. Paul Sunday to strike. They walked out at once, leaving the foreman and one helper to do the repair work on the division.

Great Northern boiler makers at Hilliard received word to quit and this morning the entire force, consisting of seventeen men, failed to go to work.

LABOR BRIEFS.

Antwerp Dock Strike Off.

ANTWERP, Sept. 16.—The Maritime Federation today presented a proposal which was accepted by the striking dock laborers and others calling for an unconditional return to work and the appointment of a mixed commission with powers to examine and determine upon the question of wages.

THE MUCH-MALIGNED SNAKE.

Pennsylvania State Zoologist Plans to Vindicate Reptiles Long Regarded With Horror.

The much maligned snake is to be vindicated. The curse that has threatened his poor little flat head for ages is to be removed, says Technical World Magazine.

Prof. H. A. Surface, State Zoölogist of the commonwealth of Pennsylvania, is the champion of the reptiles that we have been accustomed to view with horror and kill whenever opportunity offered.

Determining to become an expert in snakeology and educate the people to the proper knowledge of matters reptilian, Prof. Surface has made an exhaustive study of the subject and has collected hundreds of snakes, which, under his direction and by a corps of enthusiastic young assistants, have been dissected, sketched and their habits recorded, with a view of the compilation of statistics and data for the information of the citizens of the country in general and of the scholastic institutions of Pennsylvania in particular.

One of the most remarkable rainfalls on record was that of a thunder storm in Suva, Fiji, on the night of August 2, 1906. A report has been made to the Royal Meteorological Society of London that the fall was continuous from 6 p.m. until sunrise of the following day, and that the rain gauge, holding 12.5 inches, was overflowing at 10 p.m., again at 2 a.m., and a third time at 6 a.m. This is an actual measurement of more than thirty-seven inches. Besides the unknown overflow, it is supposed that here was a further loss of about 11 per cent., on account of the height of the gauge, which was twenty-five feet above the ground. The opinion is that not less than forty-one inches of rain must have fallen in about thirteen hours.

POLITICAL.

ELECTION IN NEW STATE.

Voters to Accept or Reject Constitution Today.

To Choose Governor, Congressmen and Assembly.

Leaders of Both Parties Are Claiming Victory.

[BY DIRECT WIRE TO THE TIMES.]

GUTHRIE (Okla.) Sept. 16.—[Exclusive Dispatch.] Oklahoma and Indian Territory will tomorrow decide whether they shall adopt the much-criticised constitution and put it up to President Roosevelt whether or not there shall be another star on the flag. Secretary Taft, on his recent visit to Oklahoma, advised the people to reject the constitution.

The people of the proposed State will also elect a Governor, five Congressmen, and members of the Legislature who in turn will elect two United States Senators.

The general opinion tonight was that the constitution would be adopted, and both Republicans and Democrats believe that a prohibition clause will be approved by a large majority.

Democrats claim that C. N. Haskell will be elected Governor by a majority of 20,000, while the Republican campaign managers predict the election of Frank Frantz, a former Rough Rider and present Governor of Oklahoma Territory, by 10,000 to 15,000.

Republicans concede that three of the five Congressional districts will go Democratic and members of that party declare that the other two will be close. Democrats assert that a majority of the county and district officers will be elected by them.

Republicans say that, with fair weather, they will win. Cotton picking is now in full blast in southern sections of the Territories, which are Democratic strongholds, and planters, the Republicans believe will not leave their hands for the polling places. On the other hand, Democrats say that, if the planters cannot get away, neither can their negro hands, and every negro is a Republican, and therefore the Republican vote will thus be cut down.

COUP PLANNED.

OPPOSITION TO TAYLOR STRONG.

DANIEL A. RYAN'S CHANCES SEEM BRIGHTER.

Republican Nominating Convention May Name Him at First Meeting Tonight, Though Mayor's Friends Are Alert and Hope to Defer Action.

[BY DIRECT WIRE TO THE TIMES.]

SAN FRANCISCO, Sept. 16.—[Exclusive Dispatch.] The Republican Municipal Nomination Convention, at its initial meeting tomorrow night, may furnish a surprise by nominating Daniel A. Ryan for Mayor, "right off the reel." There is a movement to this effect on foot, but its opponents are endeavoring to form a standing committee of twenty to talk the proposition down, temporarily, at least, and secure an adjournment before selection is made.

The opposition, composed largely of followers of Mayor Taylor, believe action on the Mayoralty should be deferred until after the conference, proposed by the various commercial bodies, shall have been held.

Sheldon G. Kellogg, a leader of the Taylor forces in the convention, to which he is a delegate, speaking of the chances of Taylor receiving the nomination, said:

"It all depends upon public sentiment. If the people make it manifest they wish Taylor, I believe the delegates will nominate him. I have made a canvass of the delegates and believe at least sixty-five of the 149, composing the convention, are for Taylor, and that is more than Ryan has. If we nominate Taylor, the Democrats will indorse him. If we cannot nominate him, let us get some other man on whom we can agree."

Delegate Kellogg appears to be in error in relation to the Democratic convention indorsing Taylor, for Gavin McNab today notified the Civic Committees on Conference that the Democrats would do nothing of the kind. The recently-developed opposition to Taylor, on the part of the Democratic machine, is said to be based on the allegation of the Democrats that William J. Biggy is a professional politician and office seeker. One of the Democratic leaders said:

"The selection of Biggy, at this time, for Chief of Police, was a political and municipal crime. As Mayor Taylor appointed him, through his commissioners, Taylor can hardly expect to receive support as a non-partisan, non political candidate."

POSTMASTERS APPOINTED.

PRESIDENT NAMES CHOICES.

[BY THE ASSOCIATED PRESS—A.M.]

OYSTER BAY (N. Y.) Sept. 16.—President Roosevelt today appointed the following postmasters: W. S. Johnson, Manhattan, Nev.; Henry B. Stewart, Myrtle Point, Or.

BANQUET IS POSTPONED.

NEBRASKA DEMOCRATS' PLANS.

[BY THE ASSOCIATED PRESS—A.M.]

LINCOLN (Neb.) Sept. 16.—The Democratic Executive Committee decided today to postpone the date of the banquet to be held in Lincoln, September 24, for the reason that it wishes to have two gatherings of Democrats in Lincoln before the close of the present campaign. The State Convention will be held September 24 and the banquet will be several weeks later.

FLASHES FROM WIRES.

A fund of $100,000 for church extension and missionary work has been raised within the past year by the Baptists of Philadelphia to commemorate the two hundredth anniversary of the formation of the Philadelphia Baptist Association. The money will be turned over to the various church enterprises during the anniversary celebration which will begin October 1 and continue a week.

Teacher: What is the future of "I love," Lulu?

Chicago Child: I divorce.—[The Bohemian.

Piles Quickly Cured At Home

Instant Relief, Permanent Cure—Trial Package Mailed Free to All in Plain Wrapper.

Piles is a fearful disease, but easy to cure if you go at it right.

An operation with the knife is dangerous, cruel, humiliating and unnecessary.

There is just one other sure way to be cured—painless, safe and in the privacy of your own home—it is Pyramid Pile Cure.

We mail a trial package free to all who write.

It will give you instant relief, show you the harmless, painless nature of this great remedy and start you well on the way toward a perfect cure.

Then you can get a full-sized box from any druggist for 50 cents and often one box cures.

Insist on having what you call for. If the druggist tries to sell you something just as good, it is because he makes more money on the substitute.

The cure begins at once and continues rapidly until it is complete and permanent.

You can go right ahead with your work and be easy and comfortable all the time.

It is well worth trying.

Just send your name and address to Pyramid Drug Co., 92 Pyramid Building, Marshall, Mich., and receive free by return mail the trial package in a plain wrapper.

Thousands have been cured in this easy, painless and inexpensive way, in the privacy of the home.

No knife and its torture.

No doctor and his bills.

All druggists, 50 cents. Write today for a free package.

NIGHT MYSTERY.

MURDER GIRL AS THEY SING.

STRANGE CASE OF DROWNING NEAR ST. LOUIS.

Daughter of Wealthy Farmer Missing, and May Be Victim of Drunken Crowd of Revelers, Who Are Seen to Throw One of Party Into River, but Witness Vanishes.

[BY DIRECT WIRE TO THE TIMES.]

ST. LOUIS, Sept. 16.—[Exclusive Dispatch.] Following his report of a tragedy on the highway bridge across the Missouri River, at St. Charles, last night, John Vetter, a fisherman, was today found to have disappeared and could not be found by the county authorities.

According to Vetter's story, which today was amply corroborated by four persons near the scene, a young woman was marched to her death over the highway bridge, from which she was hurled to the tune of rag-time music.

The voices of at least two women were heard mingling in shouts and songs as a party of half a dozen started to cross the bridge toward the St. Louis county side.

According to Sarah Viels, who lives a stone's throw from the scene of the tragedy, they were singing: "We'll Never Come Home Till Morning."

She says she could clearly distinguish the voices of two or more women, and she was under the impression that they were under the influence of drink.

Suddenly the singing was interrupted by a woman's screams. They were repeated several times, the last being one of intense agony, or anguish.

Vetter, who, with his son, was fishing eighty yards from the bridge, heard the screams. He went ashore and, walking beneath the viaduct, attempted to crawl up along one of the piers to see what was amiss. That moment he saw a woman hurled by two men into the water. She screamed and struck the water thirty feet from where he was standing and sank.

A woman's hat was found the next morning two miles down stream. Four or five other persons heard a woman crying and begging not to be killed.

Miss Victoria Case, daughter of a wealthy farmer, is missing mysteriously from her home.

SILK CULTURE IN AMERICA.

BY FREDERIC J. HASKIN.

Although the United States stands at the head of the list of nations in resourcefulness and productivity, it is a singular fact that the first industry transplanted from the Old World to the soil of this country has never been commercially successful. Silk culture was begun in Virginia when the colony was but two years old, long before the Mayflower landed in New England. The Jamestown colonists had given themselves over to the raising of tobacco, but James I., that King who never said a foolish thing and never did a wise one, was the implacable foe of the plant. After attempting to discourage its use in England by his famous "Counterblast Against Tobacco," he resolved that the fertile soil of Virginia should be put to a better use than that of raising the obnoxious narcotic weed.

So it was that he sent silk worm eggs and mulberries to Virginia with printed instructions concerning silk culture. The colonists were required by law to plant mulberry trees and the silk worm eggs were distributed free of charge. That was three centuries ago. The United States government today not only furnishes mulberry trees and silk worm eggs free to anybody who will undertake the work of growing silk, but it will also buy the cocoons and provide for shipping them in small quantities to Washington without cost to the grower. No other industry has been so fostered and cared for by the government, both in colonial and later days, yet it is a lamentable fact that the United States does not produce enough silk to make the industry of the slightest commercial importance. Yet the silk mills of the United States annually import from fifty to sixty million dollars worth of raw silk from other countries.

Despite the discouragement of three hundred years of failure, the belief in the future of the silk culture business is sanguine, and at this particular time experiments are being launched on a larger scale than ever before. The story of the business in this country is peculiarly American in that it is a history of "booms." Every little while some Colonel Mulberry Sellers rushes into the limelight holding a silk worm suspended by a filmy thread of silver gauze and exclaims: "There's millions in it!"

About a hundred years after King James's reign had ended and the Virginians had forgotten all about silk worms in the pursuit of the tobacco worm, Gov. Oglethorpe introduced the silk business into Georgia, again under the fostering care of the government. Mulberry trees were planted in the public gardens at Savannah and a bounty was granted to silk growers. Everybody was going to get rich. For twenty-five years the Georgians devoted themselves to silk. A filature for reeling the threads from the cocoons was erected in Savannah. In 1759 Georgia sold $75,000 worth of raw silk on the London market. That was the high water mark, never again reached in this country, and Georgia's product fell off steadily until the Revolutionary War stopped it altogether. Hugenot refugees from the silk-growing country of France brought the industry into South Carolina, where it thrived in a modest way for some time, only to perish with English rule. All of the colonies made some experiments, President Stiles of Yale being at the head of the New England enthusiasts.

Mrs. Pinckney of South Carolina grew enough silk to have three gowns made, one of which was presented to the Dowager Princess of Wales, another to Lord Chesterfield and another she wore herself. Her gown is preserved as one of the most treasured heirlooms of the Horry family of South Carolina. Mrs. Susannah Wright of Lancaster county, Pennsylvania, wove sixty yards of cloth from the product of her home-grown silk worms, and this cloth was made into a court dress for Queen Charlotte, consort of George III. Silk culture after the Revolution was not entirely abandoned, but it was merely a domestic manufacture, and silk was grown for home spinning, just as wool and flax in the North and flax and cotton in the South.

In the early twenties Congress expressed interest in the silk industry and caused the translation of a German book on the culture of the silk worm for the benefit of American growers. Various State Legislatures took up the question, and once again silk culture was under the fostering care of the State. Connecticut gave a cash bounty not only for cocoons but for the planting of mulberry trees. Massachusetts, Ohio, Vermont, Kentucky and Georgia offered bounties for cocoons and reeled silk.

Then came the great "morus multicaulis" craze which swept over the whole country and wrecked the fortunes of thousands of small farmers and large speculators. Silk worms are voracious eaters, and must be fed on leaves of certain varieties of mulberry trees, or upon the leaves of the Osage orange. The white mulberry, or "morus alba" had been the food of the American silk worms. Now came a nursery man and spread it abroad that the Chinese mulberry, the "morus multicaulis," was the salvation of the silk business. It was advertised to grow as rapidly as Jonah's gourd and to give several crops of leaves each season.

The nurseries could not supply the demand and prices for the cuttings of the trees went up until a little twig of a "morus multicaulis" was worth its weight in gold. Cotton, corn, wheat and cattle were forgotten. Everybody was to get rich raising silk worms. One New Jersey man set out an orchard of 100,000 trees. Silk worm eggs were imported and sold at fabulous prices. A dozen silk culture journals were started and immediately gained a large circulation among the farmers.

All went on merrily until 1839 when it was discovered that there were no returns from these wonderful trees and worms. The bubble burst in a moment, and the nurseries could not sell their precious cutting for ten cents a hundred for sticking pea vines. The silk culture journals died. The heavy winter frosts killed all the Chinese mulberry trees in the North, and southern orchards were allowed to run wild. The "morus multicaulis" liked the South, however, and the descendants of those princely seedlings are now growing in the woods of the Southern States.

The next revival started in California, just after the Civil War, under the guidance of a Frenchman named Prevost. In 1864 Congress took action and appropriated money for the encouragement of the industry. These appropriations were continued until 1891 without appreciable results. In 1902 Congress again took up the work and the Department of Agriculture is pushing it with all the vigor possible. The United States has expended $186,000 since 1864 in the encouragement of silk culture. Thus far the returns have been very small, indeed.

The great craze of the thirties was not altogether without beneficial results. Mills for the manufacture of silk were set up in New England and New Jersey, in connection with the silk culture farms. When the American cocoons did not produce enough raw silk the mills imported it and laid the foundation for the great American silk manufacturing business of today.

The reason for the failure of silk culture in the United States is the high price of American labor. The cocoons grown in America, especially those in California, are of the highest quality. But the silk worm requires as much attention as a sick baby, the work of reeling the silk from the cocoons is tedious, and the price of labor in this country is so high that the silk obtained costs much more than that imported from other countries. Chinese and Japanese working for a few cents a day produce silk so cheaply that Americans can hope to compete with them only by the introduction of improved methods of culutre and feeding, and of taking care of the silk. To this end, the energies of the government experts are bent and for this purpose the government is trying to encourage as many people as will to grow silk in a small way. As a side issue on a farm, and for the employment of those who have little regular work at home, silk culture offers not only a profitable but an exceedingly interesting line of experimentation. The Secretary of Agriculture will give full information if anybody will write to him on the subject.

Pitfalls for Unwary Promoters.

The man who does not know how to raise money to start an enterprise usually tries two things; asks the people he knows and, failing there, advertises for capital. Talking with people of means with whom one has acquaintance is an excellent method, and may succeed; but the man who advertises for money digs pitfalls for himself of which he is too often all unaware. All sorts of sharks open their great hungry mouths for him, hoping to feast on the few dollars that he may have, holding forth to him the hope that by spending the money with them, the capital will be obtained. He will be advised by one that if he can put up a few hundred dollars to form a company, that the selling of the stock and providing of the money will be easy. Another tells him that if a certain expert, who charges $100, or $250, or some other large fee, will pass favorably on his proposition, that certain large interests will back it with any amount.

If it is a machine or invention, some sharper is pretty sure to connect him with a model maker or patent attorney whose chief business is to bleed clients. Every searcher for capital who advertizes has to run the gauntlet of this class of swindlers, who want to take advantage of his enthusiasm, and lead him on to spending money with them or with their co-conspirators.—[Charles H. Cochrane in Moody's Magazine for September.

SWALLOWS TACKS.

Hans Nelson, a shoemaker, forty-two years old, swallowed tacks while at work in his shop at No. 210 South Hill street last night. He went to the Receiving Hospital for treatment. He stated to the surgeon that he has been in the habit of filling his mouth with tacks for twenty years, and that this was his first accident.

He: I sang tenor once.

She: Well, once would be about all the people would stand for, I guess.—[Yonkers Statesman.

Frankness, Method and Policy in Piano Selling

¶ Frankness in all things, strict adherence to honest values and truthful representation, giving dollar for dollar in piano quality, structurally, musically and artistically, making and guaranteeing satisfaction in the smallest detail, a careful consideration of the wants, the needs and the best interests of each individual customer and selling pianos **for their actual worth and at one price, to you and your neighbor alike,** are some of the features that have made The Wiley B. Allen Co.'s stores, whether in San Francisco, Oakland, Los Angeles, San Diego, Sacramento, San Jose, Phoenix, El Paso, Tex., or any other of the many cities in which we operate, the most popular music houses from New Orleans to the Pacific, from San Diego to British Columbia.

¶ Piano selling is a science with us, founded on thirty years of intimate knowledge of piano construction, of piano durability and of musical and intrinsic value. These years of study, of investigation, of the acquisition of piano knowledge, of policy building, are of greatest value to each and every customer of our house. This knowledge, this policy of honest values at **one price, and that the right one,** is your insurance, your safeguard and your guarantee that your money has bought **the very best possible at the price paid.**

¶ Pianos with us are merchandise, and as such are subject to the most rigid and scientific rules of modern merchandising. In office, in shop and repair departments, in shipping and salesrooms, only the most modern methods are in force, minimizing the expense of handling, of selling, of details in each separate department to the lowest possible margin. Where we save, you save, hence the character of the piano and the extreme lowness in price.

¶ Thus the reputation, the prosperity of our House has been builded from the smallest of beginnings to its present magnitude, **the greatest in the whole West.** These are some of the reasons why we are the chosen representatives of such great firms as **Knabe, Mason & Hamlin, The Cable Co., Hardman, Peck & Co., The Packard Co., Ludwig & Co., The Price & Teeple Piano Co.** and many others of the world's great manufacturers.

¶ From every standpoint we merit your confidence, and from each point of vantage invite and welcome your investigation. Let us show you how a modern business is run on the latest scientific principles, where frankness, honesty and courtesy prevail. Let us talk piano to you, man to man; you will know more about pianos, payments, contracts and our method, and you will appreciate the opportunity to gain an inner knowledge of a great industry.

The Wiley B. Allen Co.
Established 1876
216-218 South Broadway
OTHER STORES
San Francisco, Oakland, San Jose, Sacramento, Santa Rosa
Reno, Santa Barbara, Riverside, San Diego, Phoenix, El Paso

RUMFORD
The Wholesome
Baking Powder
Complies in every respect with all Pure Food Laws.

THE WEATHER.

COMPARATIVE TEMPERATURES.*

	Max.	Min.	Mean.		Max.	Min.	Mean.
Boston	86	68	77	New York	90	66	78
Washington	82	60	71	Buffalo	74	70	72
Pittsburgh	84	60	72	Cincinnati	86	64	75
Chicago	86	72	79	St. Paul	70	62	66
St. Louis	84	70	77	Kansas City	88	70	79
Los Angeles	76	54	65	Tacoma	56	52	54

*The maximum is for day before yesterday; the minimum for yesterday. The mean is the average temperature for the two days.

Yesterday's Forecast and Report.

U. S. WEATHER BUREAU, Los Angeles, Sept. 16, 1907.—[Reported by A. B. Wollaber, Local Forecaster.] At 5 o'clock a.m., the barometer registered 29.97; at 5 p.m., 29.94. Thermometer for corresponding hours showed 55 deg. and 70 deg. Relative humidity, 5 a.m., 87 per cent.; 5 p.m., 55 per cent. Wind, 5 a.m., northeast, velocity, 3 miles; 5 p.m., west, velocity, 14 miles. Maximum temperature, 81 deg.; minimum temperature, 52 deg. Barometer reduced to sea level.

Weather Conditions.—A storm area of considerable energy is moving inland over the Pacific Northwest and rain has occurred generally in northwest Oregon and Washington. Elsewhere on the Pacific Slope fair weather has prevailed. Rain is falling this morning in Washington, elsewhere west of the Rockies the skies are generally clear, except along the immediate coast of California, where morning cloudiness prevails, and in western Oregon where the weather is cloudy and threatening. East of the Rockies the weather is controlled by an immense high area and no rain of consequence is reported since Saturday. The indications are for fair weather in Los Angeles and vicinity tonight and Tuesday, but owing to the disturbance to the north, some cloudiness may be expected Tuesday.

Forecasts.—Local forecast for Los Angeles and vicinity: Fair tonight; Tuesday fair, probably with some cloudiness. South to west winds.

SAN FRANCISCO, Sept. 16.—The pressure has risen rapidly over the northern half of the Coast, the storm has moved rapidly eastward. Rain has been general from Eureka northward, and a thunderstorm is reported at North Head. The temperature has fallen decidedly in Eastern Oregon and Eastern Washington. In California there has been but little change. The pressure distribution favors showery weather Tuesday in the northern portion of the State. Forecast:

San Francisco and vicinity: Cloudy Tuesday; fresh south winds in the morning, changing to westerly.

Sacramento Valley: Cloudy Tuesday; possibly showers in the north portion; fresh south wind.

San Joaquin Valley: Fair Tuesday; light west wind.

Los Angeles and vicinity: Fair Tuesday; light west winds.

YUMA (Ariz.) Sept. 16.—[Exclusive Dispatch from the U. S. Geological Survey.] Gauge height Colorado River yesterday, 19.35 feet.

BUSINESS.

FINANCIAL AND COMMERCIAL.

OFFICE OF THE TIMES.
Los Angeles, Sept. 17, 1907.

FINANCIAL.

BANK CLEARINGS. Bank clearings yesterday were $1,970,865.10. For the corresponding day of 1906, $2,162,730.63; for the same day of 1905, $1,676,499.09.

Tuesday	$ 1,970,865.10
Total	$ 1,970,865.10
Same time, 1906	2,162,730.63
Same time, 1905	1,676,499.09

Following are the live quotations on general and mining securities listed on the Los Angeles Stock Exchange, ground floor, I. W. Hellman building, Fourth and Main streets, for yesterday's session of the exchange.

OIL STOCKS.

	Bid.	Ask.
Associated Oil	$ 29.12½	$ 29.75
Central	.97	1.06
Columbia	.79	.85
Continental	.15¾	....
Fullerton Con.	.39½	....
Mexican Petroleum	1.28	....
New. Pa. Pet. Co.	....	1.22½
Olinda Land Co.	.09¼	.10½
Reed Crude	.11	....
Rice Ranch Oil Co.	1.22	2.10
Union	182.50	190.00
Union Provident Co.	180.00	190.00
United Petroleum	115.00	....
Western Union	350.00	385.00

BANK STOCKS.

	Bid.	Ask.
American National	$120.00	....
Broadway Bank & T. Co.	155.00	....
Central National Bank	200.00	....
Citizens' National	235.00	275.00
Farmers' & Mer. Nat'l	320.00	....
First National	420.00	450.00
German-American Savings	295.00	320.00
Globe Savings Bank ($150,000 paid up.)	107.00	114.00
Merchants' Trust Co.	....	100.00

*BONDS.

	Bid.	Ask.
Associated Oil Co.	75	....
California Pac. Ry.	....	100
Corona Power & W. Co.	....	95
The Edison Elec. Co. 1st R.	....	96
Edison Elec. Co., old issue	....	105
Home Tel. Co., 1st ref.	....	90
L. A. Pac. 1st Con. Mtgs.	....	105
L. A. Stove Co.	....	102
L. A. Traction Co., 6s	100	....
L. A. Electric Co.	....	102
L. A. Railway Co.	....	112
Mission Trans. & R. Co.	....	95
Mt. Lowe Railway	....	90
P. Light & Power Co.	90	99
Pas. Home T. & T. Co.	....	95
Pomona & Ont. L. & F. Co.	....	100
Pomona Con. Water Co.	....	100
Riv. H. T. & T. Co.	....	88
Riv. Light & F. Co.	....	100
S. Monica H. T. & T. Co.	....	90
San Diego H. T. & T. Co.	....	90
Santa Barbara Elec. Ry.	....	98
Temescal Water Co.	....	96
Union Transportation Co.	....	93
U. S. L. D. T. & T. Co.	....	92
Visalia Water Co.	....	103
Whittier H. T. & T. Co.	....	82

*Prices include accrued interest.

MISCELLANEOUS STOCKS.

	Bid.	Ask.
California Portland Cement	$ 53.00	....
Edison Electric, pfd.	....	86.00
Edison Elec. com	62.00	68.50
Home Telephone pfd	50.00	....
L. A. Athletic Club	10.50	....
L. A. Investment Co.	2.00	2.15
Occidental Life Ins. Co.	146.00	....
Pac. Mut. Life Ins. Co.	....	225.00
Pasadena H. T. & T. Co.	32.00	37.00
U. S. L. D. T. & T. pfd.	....	40.00

OFFICIAL SALES—10 Associated Oil, 29.12½, $29[illegible].

MINING STOCKS.

California—Greenwater District—

	Bid.	Ask.
Clark Copper Co.	.04½	.05⅞
Kempland Copper Co.	....	.55
Cal. Hills M. Co.	.01	.01¾
Cons. Mines Co.	.02⅞	.03
Nevada—Goldfield District—		
Goldfield Con. Mines	6.80	7.00
Goldfield Wild Horse	.02	.03
Johnnie District, Nye County—		
Nevada Searchlight	.02	....
Searchlight M. & M. Co.	....	.09
Searchlight Parallel	....	.05
Searchlight Western	.04½	....
Tonopah District—		
Belmont	....	3.00
Oregon—		
Joseph Ball Copper	....	.50

OFFICIAL SALES—3000 Johnnie Con. at 13¾ @14; 4000 Johnnie Con. at 14¼, B30; 2000 Johnnie Con at 14¾, B60; 2000 Johnnie Con. at 14, B30; 2000 Consolidated Mines at 3. Unlisted Stocks—1000 Golden Anchor at 13½.

LOCAL PRODUCE MARKET.

Conditions were fairly good yesterday, with plenty of stock and few quotable fluctuations in prices. Buyers were anxious to deal, and despite stiff figures goods changed hands in large volumes.

Groceries—Spot holdings of mild coffees were fair, with adequate stock of Brazil products. Arrivals ran heavy, with a prospect of future light shipments. The primary market for all mild coffees is practically bare, with scant possibility of large offerings until arrival of the new crop. Advices from Costa Rica are that next season's crop will run lighter than for years. Prices rule from firm to strong, with an upward tendency. English breakfast teas rule on a basis of from 10 to 15 per cent. above last season. Prices on Formosa Oolongs remain unchanged. Indian Ceylon markets at an advance of from 1½ to 2 cents above the previous year. Japan reports a heavy shortage owing to the fact that natives refuse to pick cheap teas, which will decrease the output 25 per cent. Late storms and floods have damaged the gardens, and a sharp advance is expected on all teas, especially the cheaper lines. The spot on all brands is very light. Canned goods are scarce and dear. Peaches hold firm, with apples very strong. The spot stock of salmon is light, with prices looking upward. Sardines are plentiful and in fair request at a shade higher. Spot rice is pretty well cleaned up. The new crop will arrive on a bare market at advanced figures.

Eggs—Day's receipts, 84 cases. The market on fresh local ranch was very firm, asked on call running outside of quotations, other grades holding fast as listed. Withdrawals from eastern storage are the heaviest known in the history of the trade.

Butter—Day's receipts, 22,270 pounds. Demand for best grade was urgent, with prices very firm. Northern and eastern markets are strong and advancing.

Cheese—Day's receipts, 1360 pounds. Inquiry continued steady, with prices stationary and no immediate outlook for a change.

Beans—Day's receipts, none. Spot Nos. 1 and 2 pink is very low with prices soaring.

COSTS TO SELL.

STOCK EXCHANGE COMMISSION RATES.

THE revised schedule of commission rates to be voted on by the members of the Los Angeles Stock Exchange September 25 has been recommended by the governing board. It is proposed to divide the rates now charged into four classes. On stocks of $100 par, of which ten shares constitute a board lot a commission of $2.50 will be charged when the stock sells for $50 or less. For stocks selling for more than $50 a flat rate of one-half of 1 per cent. on the amount involved will be charged. For stocks in this class, selling at $200 or more, a rate of $10 per ten shares will be the commission.

For stocks with a par of $10 which sell for less than $5, a rate of $2.50 on each 100 shares will be charged. If the stocks sell between $5 and $20, the rate will be one-half of 1 per cent. on the total amount of the purchase price. With the price above $20 the rate will be $10 on each 100 shares.

Where the par is $1 the board lots are 1000 shares, and the rate will be $1 on the 1000 shares if the stock sells for less than .04⅞ cents. When the stock sells up to 19⅞ cents a commission of $2 will be charged. From 20 to 49⅞ cents a share the rate will be $2.50. From 50 cents up to 1.99⅞ the rate is one-half of 1 per cent. of the amount involved. With stock at $2 or above the rate is $10 on each 1000 shares.

The rates on mining stocks have been revised to one-half of 1 per cent. of the amount involved with a minimum commission of $1.

On bonds the rate for a $1000 bond will be $2.50 each, and on the $500 denomination, $1.25 will be charged.

The early call on the Los Angeles Stock Exchange was marked by but one trade, that of ten shares of Associated Oil at 29.12½ seller thirty days. The close on the oil stock was at 29.12½@ 29.75, showing a slight advance.

The mining call was slightly more active. Johnnie Consolidated was in demand at advanced prices. Three thousand shares sold at 13¾@14 cash. An additional 4000 was sold at 14¼ buyer thirty days. Sixty day contracts were handled to the extent of 3000 shares at 14¾, while 2000 more shares were tied up at 14 on seller thirty contracts. Two thousand shares of Consolidated Mines were sold at 3. A 1000-share lot of Golden Anchor, an unlisted stock, changed hands at 13½.

ORANGES AND LEMONS.

DAILY CITRUS REPORTS OF EASTERN MARKETS.

[BY DIRECT WIRE TO THE TIMES.]

PITTSBURGH, Sept. 16.—[Exclusive Dispatch.] The market is firm and the weather favorable.

VALENCIAS.

Jasmine, sd, D.M. Ft. Ex., Duarte	$4.25
Golden Rule, Riv. Ft. Ex., Riverside	2.90
Golden, xc, Riv. Ft. Ex., Riverside	2.80

JAFFAS.

Golden Rule, sd, Riv. Ft. Ex., Riverside	$2.70

Boston Market

BOSTON, Sept. 16.—[Exclusive Dispatch.] The market is firm and the weather favorable. Three cars were sold, and there are eleven on tracks.

VALENCIAS.

Volunteer, xc, S.A. Ft. Ex., N. Pomona	$4.00
Hunter, sd, A.C.G. Ft. Ex., Charter Oak	2.25

Philadelphia Market.

PHILADELPHIA, Sept. 16.—[Exclusive Dispatch.] The market is steady and the weather favorable. One car sold.

VALENCIAS.

Honest Pack, xc, Tustin Pack. Co., Tustin	$3.65
Lucky, sd, Tustin Pack. Co., Tustin	3.90

Cleveland Market.

CLEVELAND, Sept. 16.—[Exclusive Dispatch.] The market is firm on good stock. Weather warm. Two sold, one on tracks.

VALENCIAS.

Trail, ch, S.T. Ft. Ex., Lamanda	$3.90
Canon, sd, S.T. Ft. Ex., Lamanda	3.05

LEMONS.

Canon, sd, S.T. Ft. Ex., Lamanda	$2.65
Corona Beauty, xc, Q.C. Ft. Ex., Corona	3.00
Grove, sd, Q.C. Ft. Ex., Corona	2.00

New York Market.

NEW YORK, Sept. 16.—[Exclusive Dispatch.] The orange market is much stronger and there is a good demand for grapefruit, 80's to 80's, dull on 96's and smaller. Weather hot.

VALENCIAS.

	Averages.
Pyramid, or, Strachan Ft. Co.	$2.65
Limited, fy, Strachan Ft. Co.	2.30
Papoose, ch, Strachan Ft. Co.	1.75
Signet, xf, Orange Gr. Cash Assn.	4.80
Colonel, xc, Orange Gr. Cash Assn.	3.85
Trade Mark, sd, Orange Gr. Cash Assn.	1.95
Blue C, fy, Cov. Ft. Ex.	4.30
Red C, ch, Cov. Ft. Ex.	3.75
St. Bernard, sd, Cov. Ft. Ex.	2.60
Primrose, sd, D.M. Ft. Ex.	3.85
Partridge, xc, Cal. Citrus Union	3.35
Albion, fy, Thos. Strain	4.60

There were 18 cars of oranges and 10 cars of lemons shipped from Southern California Sept. 13, 14 and 15. Total to date this season, 27,130 cars, of which 3271 cars were lemons. Total to same date last season, 25,435 cars, of which 2514 cars were lemons.

Lady Washingtons are scarce and looking upward. Navy beans are in moderate supply and firm.

Potatoes and Vegetables—Day's receipts of potatoes, 4842 sacks. Prices remained unchanged, with fancy grades in pressing demand and bringing top figures. Choice and undersizes were plentiful and a little easier with a prospect for weaker. There were no receipts of sweets, but prices ruled easy as quoted.

Onions—Day's receipts, 69 sacks. Spots of all kinds were limited, with urgent call for yellow danvers. Prices closed firm. Tomatoes continued in excellent demand for large offerings at quotations. Other vegetables were in overplus, with little interest at bottom figures.

Fruits—Apples continued scarce, bellefleurs preferred, with hesitancy in trading at high prices. There was steady call for a moderate supply of fancy peaches, figures holding firm as listed. Extra fancy oranges and lemons brought outside prices with few to offer. Grapes were abundant and dragged at unchanged figures. In the yards choice stock went at big concessions. Figs sold well and the market was cleaned up at stiff prices. Pears, cantaloupes and watermelons were good sellers and firm as quoted.

Poultry—Demand was good for liberal offerings of live and dressed in prime condition. Prices closed firm.

Fish—The market was in prime condition, with plenty of large but a scarcity of small fish. The first arrivals of lobsters were picked up at good figures.

The call had a full session. Beans were offered at stiff prices. Creamery butter asked even with quotations, while local fresh and case-count eggs asked on the outside. Bellefleur apples asked inside figures with bids close. Potatoes were easier on call, Salinas asking on the inside for futures. The day's sales were 10 cases local case-count eggs, 100 boxes choice bellefleurs and 10 sacks yellow sweets.

The receipts of produce as reported for yesterday were as follows: Eggs, 84 cases; butter, 22,270 lbs.; cheese, 1360 lbs.; potatoes, 4842 sacks; onions, 69 sacks; beans, none; sweet potatoes, none.

EGGS—Candied, California ranch, selected fancy, 34@35; local ranch, case count, 31@32; northern candled, 30; eastern, fresh candled, 26@28.

BUTTER—Creamery, extras, 62½; creamery, firsts, 60; dairy butter, 50; cooking butter, 27.

OLEO—Extra fancy, 18@20; choice, 16@18; standard, 14@16.

CHEESE—Cal. Anchor, 18; Cal. Y. A., 19; storage cheese, 16; fresh, 16½@17; eastern daisies, 18; Longhorns, 19¼; N. Y. twins, 17½; singles, 17@19; hand, 20; Dom. Swiss, 22; Imp., 32; Limburger, 18; cheddars, 17½; Tulare large cheese, 16½; Tulare Y. A., 19; Tulare hand cheese, 20.

BEANS—Pinks, No. 1, 3.10; Lady Washington, No. 1, 3.10; small white, No. 1, 3.25@3.40; black eyes, 5¼; Limas, No. 1, 5.75; Garvanzas, 5@6; American lentils, 11@12 lb.

DRIED FRUITS—Apples, evaporated, new, per lb., extra choice, 50s, 9¼; fancy, 50s, 10¼; fancy, 25s, 11; fancy, 50-lb. cartons, 12. Apricots, fancy, 25s, 22; extra choice, 20. Blackberries, 50 1-lb. cartons, 16. Citron, fancy, 10-lb. boxes, 25. Currants, imported, fancy, bulk, recleaned, 11; fancy, 50 1-lb. packages, 11½; fancy, 50 ⅝-lb. packages, 10. Dates, imported, Fards, fancy, 60s, 8; Fards, fancy, 12s, 9; Golden, fancy, 60s, 5¼; Golden, fancy, 30 1-lb. packages, 8. Figs, new, per box, 20 ¼s, 1.60; White, "Medal" cartons, 10 1s, 90; White, "Premier," 10 1s, 1.00; White, "Medal" bricks, 10 1s, 85; White, "Medal" bricks, 50 6-oz., 1.00; White, loose, 50 lb. boxes, fancy, —; White, imported, 40s, 18; White, imported, 12s, 16; Black, loose, 25s, 7; Black, loose, sacks, 5. Nectarines, per lb., fancy, 25s, 14. Peaches, fancy, Muirs, 25s, 13½; choice, 50s, 11½; choice, sacks, 11; fancy, peeled, 25s, 20. Pears, fancy, ¼s, 25s, 13. Peels, lemon or orange, 10s, 20. Plums, fancy pitted, 25s, 12½. Prunes, fancy San Jose, per lb., 30-40, 25s, 9½; 40-50, 25s, 8¼; 50-60, 25s, 7¼; 60-70, 25s, 7; 70-80, 25s, 6¼; 80-90, 25s, 6; 90-100, 25s, 5½. (When packed in 50-lb. boxes, ¼c less; in 5-lb. boxes, 2c extra; in 10-lb. boxes, 1½c extra.) Prunes, Silver, fancy, 25s, 11.

RAISINS — Per box, layers, 3-crown, 20-lb. boxes, 2.00; clusters, 4-crown, 50-lb. boxes, 4.00; clusters, 4-crown, 20-lb. boxes, 2.25; clusters, 5-crown, 20-lb. boxes, 2.75; clusters, 5-crown, 5-lb. boxes, 90; clusters, 6-crown, 20-lb. boxes, 3.50; clusters, 6-crown, 5-lb. boxes, 1.00; clusters, 6-crown, 12 2½-lb. cartons, 6.50; clusters, 6-crown, 24 1-lb. cartons, 6.50. Loose Muscatels, per lb., 2-crown, 50-lb. boxes, 8¼; 3-crown, 50-lb. boxes, 9; 4-crown, 50-lb. boxes, 9¼; Seedless Sultanas, 50-lb. boxes, 9; Thompson's Bleached, fancy, 50s, 12; Thompson's Bleached, fancy, 25s, 12½; Thompson's Bleached, fancy, 50 1-lb., 14. Seeded, fancy "Eagle," 36 1-lb., 1⅞; fancy "Catalina," 50 1-lb., 11; fancy "Angelus," 45 ¾-lb., 9¼.

NUTS—New, almonds, fancy IXL, 19; almonds, fancy paper-shell, 19; almonds, choice softshell, 18; assorted nuts, 25-lb. boxes, 16; Brazils, large, new crop, 17; chestnuts, Italian, 9; filberts, large, new crop, 15; pecans, Jumbo, 20; peanuts, eastern "Sun," raw, 9¾; peanuts, eastern, "Sun," roasted, 11½; peanuts, Cal. "Sunshine," raw, 9; peanuts, Cal. "Sunshine," roasted, 11; peanuts, Japs, fancy, raw, 8; peanuts, Japs, fancy, roasted, 10; pinenuts, 20; walnuts, No. 1, softshell, 15½; walnuts, No. 2, softshell, 12½; walnuts, black, 6.

HONEY—Comb honey, light amber, 14lb.; water white, 16 lb.; extracted, light amber, 7; water white, 7½.

CITRUS FRUITS—Valencia oranges, 3.50@3.75; choice standard Valencias, 1.75@2.00; culls, 75@1.00; lemons, fancy packed, 2.75@4.50; choice lemons, 2.00@2.50; grapefruit, seedless, 2.75@3.00; seedling grapefruit, 1.75@2.25; bananas, 5.

FRESH FRUITS—Bellefleur apples, 1.75@1.85; loose apples, assorted varieties, 50@75; Gravenstein apples, 1.50@1.75 per box; Alexander apples, 1.60@1.50 per box; white figs, 60@85 box; black figs, 75@1.00; local cantaloupes, lettuce crates, 2.00; peaches, per lug box, local, 65@75; local imported Chilean watermelons, 1 per lb.; Casaba melons, 1.00@1.25 per doz.; Muscat grapes, 60@75 per crate; Rose of Peru grapes, 75 per box; Black Hamburg grapes, 60@75; Tokay grapes, 1.25@1.50; Concord grapes, 1.00@1.25 per crate; Delaware grapes, 1.25 per crate; Bartlett pears, standard box, 2.25; green gages, 1.00; German plums, 1.50@1.65.

BERRIES—Strawberries, Moneta, 4; Gardena, 4; Irwindale, 4; Tropicos, 4; Montebellos, 4; raspberries, 13@15; blackberries, 10.

ONIONS—Silverskin onions, 2.75 cwt.; Yellow Danver onions, 2.50@2.75 per cwt.; new red onions, 2.75 cwt.; Australian Brown onions, 2.50@2.75 cwt.

POTATOES—Local Burbank potatoes, 1.75@1.90 per sack; sweet potatoes, 2.75@3.00 cwt.; Highland Burbanks, 1.85@2.10; Salinas, 2.40.

GREEN VEGETABLES—Beets, 35@40; carrots, 35@40; parsley, 35@40 per doz.; turnips, 35@40; peas, 4; red radishes, 20@25 per doz.; cabbage, 75@85; fancy green onions, 20@25 per doz.; lettuce, 20@30 doz., 75@1.25 per crate; garlic, 7@8; parsnips, 35@40 doz.; tomatoes, 25@35 per box; pie pumpkins, 1¼ per lb.; hothouse celery, 65@75 per doz.; cucumbers, 35@40 per box; mushrooms, home grown, cultivated, 1.00 per lb.; watercress, 35@40 per doz. bunches; spinach, 15@20 per doz.; string beans, 2@3 per lb.; white wax beans, 2½@3 per lb.; summer squash, 25@35 per box; green corn, 50@60 per box; green chile peppers, 3@3½ per lb.; okra, 7@8 per lb.; eggplant, 4@5 per lb.; bell peppers, 3@5 per lb.; Lima beans, 4@5 per lb.; rhubarb, 1.25@1.50; Hubbard squash, 2 per lb.

POULTRY — Dealers pay live weight for stock: Old roosters, 8; young roosters, 3 lbs. and up, 14; stags, 8; squabs, 1.50@1.75 doz.; hens, 14 per lb.; ducks, 12; geese, 12; turkeys, heavy, 17; turkeys, light, not wanted; squab pigeons, 1.75@2.00 per doz.; fryers, 2¾ lbs. to 2½ lbs., 15; broilers, 1¼ to 2 lbs., 17.

BEEF—Steers, No. 1, per lb., 7; second, 6½; third, 5½@6; prime, 7½; heifers, 6½; veal, 10; hind quarters, 8¾; fore quarters, 5; loins of beef, No. 1, 13½; ribs of beef, No. 1, 11½; chucks, 4½; plates, 3; round and rumps, 7; beef tenderloins, 23; chucks, 4½; square beef clods, 8; shoulder clods, 8; beef shanks, 8; flank rumps, 7; flank steaks, 8; beef rolls, 10; boned beef trimmings, 8; beef tongues, 12; S. P. beef tongues, 14; ox tails, 3; lamb tongues, per doz., 30; beef hearts, each, 10; beef livers, each, 20; kidney suet, per lb., 5½; kidneys, each, 2; sweetbreads, 25; brains, 10.

MUTTON—Dressed muttons, ewes, per lb., 10¼; dressed mutton, wether, 11; dressed mutton, yearlings, 11½; milk lambs, 13; sheep, 1.00@4.00.

PORK — Dressed hogs, per lb., head on, 11¼; dressed hogs, head off, 12½; trimmed hogs, 13½; pork loins, 14; fresh picnics, 10; pork shoulders, 10½; pork butts, 13; fresh hams, 13½; bellies, fresh, 14; leaf lard, 11; pork trimmings, 10; frozen pork spare ribs, 8; fresh pork spare ribs, 8; pork tenderloins, 20; back fat, 8; cleaned pigs' feet, each, 3½; tongues (sweet, pickled or fresh.) 35; cleaned hogs' head, per lb., 5½; plain cooked tripe, per lb., 4½; hog plucks, each, 5; pork kidneys, per doz., 15; pig tails, per lb., 4; neck bones, per lb., 4½.

BACON—Winchester 10-lb. bacon, 19¼; Winchester bacon, 19½; 12 Ave., 17½; Empire, 21¼; Ry'er, 16@17; Premium, 24; Atlas bacon, 18; Gold Band, 20½; Diamond C bacon, 21; Helmet bacon, 16½; Orange Blossom bacon, 14¼; Sunlight bacon, 6-8 avg., 21½; Rex Breakfast bacon, 17½; Rex Breakfast bacon, 8-10 avg., 19½; Rex bacon, 6-8 avg., 20¼; Regal bacon, 17½; Helmet bacon, 6-10 avg., 18¼; Helmet, 6-8 avg., 19¼; White Label bacon, 8 to 10 lbs., 19½; Armour's Star wide bacon, 4 to 6 lbs., 23; Armour's Wide bacon, 6-8 avg., 21; wide bacon, 8-10 avg., 19¼; Armour's White Label bacon, 8-10 avg., 19½; White Label bacon, 10 to 12 lbs., avg., 19; Star bacon, 24; Atlas bacon, 17½; Special bacon, 16½; Western bacon, 10 avg., 17½.

DRY SALTED MEATS — Dry salt narrow bellies, 12½; dry salt clear bellies, 16-20 avg., 12½; dry sale clear backs, 13¼; short clear backs, 12; D. S. bellies, 16-18 avg., 14½.

PICKLED GOODS—Honey-comb tripe, half-bbls., 2.60; honey-comb tripe, keg, 1.35; honey-comb tripe, kits, 95; spiced pigs' feet, half-bbls., 4.30; spiced pigs' feet, keg, 2.60; spiced pigs' feet, kits, 1.25; pickel lambs' tongues, kits, 2.00.

HAMS — Per lb., Rex, 16; Rex skinned hams, 17; Diamond C, 16½; Diamond C skinned hams, 17½; boiled boneless Rex hams, 22; mild-cured hams, 15¾; plain hams, 15½; Winchester, small, 10 to 12 avg., 16½; Winchester hams, avg., 16; Premium, 10-12 avg., 17½; Premium hams, 12 to 16 avg., 17; Winchester picnics, 12; Winchester skinned hams, 17; Gold band, 18¾; California hams, 11½; Premium skinned hams, 18; 14 Ave. hams, 14½@15; 12 Ave. hams, 15@15½; Orange Blossom 13½; fresh hams, 12½; fresh picnic hams, 9; Ashland hams, 15½; minced ham, 13; Cylinder boiled hams, 22½; Premium boiled hams, 23½; Oxford boiled hams, 17½; Star hams, 10-12 avg., 18; Armour's Star hams, 14-16 avg., 17; Star hams, 12-14 avg., 17¾; Helmet hams, 17¾; Star skinned hams, 17¾; Armour's boiled hams, 24; boiled boneless and tied hams, 25; Armour's picnic hams, 10½; Regal hams, 16¼; Atlas hams, 15½; Armour's Shield hams, 10-14 avg., 16½; Armour's Shield hams, 12 to 14 lbs., avg., 16¼; Armour's Shield hams, 14-16 avg., 16; Shield picnics, 11¼; Shield hams, 16-18 avg., 17¾. Ashland hams, 8 avg., 15; Jefferson hams, 25; Western hams, 15¾.

BARRELED MEATS—Rumps (bone in) bbls., 10.00; half-bbls., 5.50; rumps (bone out,) bbls., 12.50; half-bbls., 6.75; plate beef, bbls., 9.00; half-bbls., 5.00; rolled plate (boneless,) bbls., 12.00; half-bbls., 6.50; Sunderland pork, bbls., 14.25; half-bbls., 7.25; family pork, bbls., 22.00; half-bbls., 11.50; fancy pig pork (narrow,) bbls., 23.00; half-bbls., 12.00; fancy pig pork (wide,) bbls., 26.00; half-bbls., 13.50; S. P. spare ribs, 10.00 bbl.; half-bbls., 5.25.

PURE LARD—Tierces, per lb., 12½; cases, 3 10-lb. cans, 9½; cases, 12 5-lb. cans, 9¾; cases, 20 3-lb. cans, 9¾; leaf lard, 11; Rex pure lard, 11½; Premium lard, 13¾; Silver Leaf lard, 12¾; Jewel Compound, 9; Compound lard, western, 11; back fat, 9½; Yellow Cotosuet, 10¼; White Cotosuet, 10¾; Mission lard, 10; Shield lard, 11½; Star lard, 13¾; Armour's Compound lard, western, 8½; Compound lard, eastern, 9¾@10; Diamond C kettle lard, 12½; White Ribbon, 8¾@9¾; basis Suetene, 9@10; vegetable lard, 10½; K. C. lard, 12¾; Armour's Shield lard, 11½; Armour's Simon Pure lard, 13; Armour's Vegetole, 10¼.

SAUSAGE — Bologna, per lb., 9½; bologna, paraffined, per lb., 8; blood sausage, 9; liver sausage, 7½; Diamond "C" sausage, links and bulk, 13; head cheese, 8½; fresh pork sausage, links, 10; fresh pork sausage, bulk, 10; Spanish pork sausage, 10; Wiener sausage, 8; Frankfurt sausage, 8; New England ham sausage, 12; minced sausage, in sacks, 12; Douglas style sausage, 17 sacks, 12.

SALT—Western, handled through L. A. jobbers: Table salt, cartons, 48-s, per case, 1.80; Princess salt, cartons, 20-5s, per case, 1.40; 150-lb. bales, Crown brand, all-sized pockets, per bale, 1.70; Worthington Daily, 50s, per ton, 18.50; 100s, per ton, 12.50; 224s, per ton, 11.50; Crown or gran. Dairy, 50s, 13.00; 100s, 12.00; Rock and half-ground, 50s, 12.00; 100s, 11.00; granulated and ⅝-ground, 100s, 11.00; granulated and ⅝-ground, large, per ton, 10.50; Ice-cream and evaporated, sheep, 50s, per ton, 12.00; 100s, per ton, 11.00; Hide and ice-cream, No. 2, per ton, 9.50; Lump, Stout, imported, per ton, 21.25; imported, Higgins, 50s, per ton, 28.00; imported, Winnington, 50s, per ton, 28.00. Special prices in car lots.

SUGAR—Prices are based on sacks. Bbls. add 10c; ½-bbls., 25c, and boxes, 50c per 100 lbs. All prices are net cash, less 25c cwt., 15 days. Beet gran., 5.85; western cane and fruit gran., 5.85; C. & H. cane and berry gran., 5.95; Cube A, crushed or fine crushed, 6.20; Candy gran., 5.95; powdered, 6.05; C. & H. confectioners' A, 5.75; western Con. A, 5.10; Golden C, 4.70; D, 4.65; Bowles 6x powdered, 50-lb. boxes, 6.60; bowles 6x powdered, ¼-bbls., 6.55; Bowles 6x powdered, bbls., 6.30; Magnolia A, 5.30; Extra B, 5.65; extra C, 5.65; Dominos, 9.50. Bar sugar: Cal. Club, Longs or Shasta, 35-lb. tins, 5.50; 20-lb. boxes, 5.25.

FAMILY FLOUR—Local patents, A1 flour, per bbl., 5.60; Globe flour, 6.00; Select California white wheat; Banquet flour, per bbl., 4.60; Towel flour, 4.60; Silver Star flour, 5.20; XXX flour, 4.60; Capitol flour, 5.00; A1 hard flour, 4.75; Aurora, 5.20; Mikado, 4.80; Trophy, 4.80; Crown flour, 4.35; Cream Loaf, first patent, CALIFORNIA AND EASTERN FLOURS—Kansas, 4.85; Electric Light, first patent, Dakota, 5.40; Powerful, second patent, 5.35; Rock New flour, 4.60; Mayflower, 4.60; Eclipse, 5.30.

FLOUR—	In boxes.	5-lb. S'ks.	10-lb. S'ks.	25-lb. S'ks.	50-lb. S'ks.
Perf. Pat. pastry	....	....	$3.00	....	....
Buckwheat flour	....	$3.70	3.50	$3.45	$3.40
Graham flour	....	....	2.90	2.85	2.80
Rye flour or meal	....	....	3.60	3.55	3.50
Cornmeal, W. & Y.	....	....	2.60	3.55	2.50
Oatmeal, ground	....	4.05	3.85	3.80	3.75
Oatmeal, Steel Cut.	....	4.70	4.50	4.45	4.40
Hominy, large or small	....	4.20	4.00	2.95	3.90
Cracked wheat	....	2.80	3.60	3.55	3.50
Entire wheat flour	....	....	3.00	2.95	2.90
Pearl barley	....	5.00	4.80	4.75	4.70
Split peas, green	....	5.85	5.65	5.60	5.55
Split peas, yellow	....	5.70	5.50	5.45	5.40
Gluten flour	....	4.15	3.95	3.90	3.85
Farina	....	2.80	3.80	3.55	3.50
Nutrina Germ	$3.50	4.00	3.80	3.75	3.70

Rolled wheat, in barrels, net weight 125 lbs. per sack 4.25

Buckwheat flour (bulk, seamless sacks,) 100 lbs. 3.00

Buckwheat flour (pure, seamless sacks,) 100 lbs. 3.75

	10.	25.	50.	100.
Excelsior Chick Food	$3.35	$3.30	$3.25	$3.00
" Fattening Food	3.35	3.30	3.25	3.00
" Egg Food	.55	....	....	1.85
" Moulting Food	....	....	....	1.85

" Chick Food, twenty five-pound packages, per case 3.75

POPCORN—Rice, shelled, fancy, western, per lb., 5.

LINSEED OIL—Boiled, in barrels, 50@57; in cases, 6c higher on each kind.

TURPENTINE—In cases, 83.

HAY—No. 1 barley hay, 14.00@15.00; No. 2, 12.00@13.00; No. 1 wheat hay, 15.00; No. 2, 12.00; No. 1 plain oat hay, 15.00@16.00; No. 2, 13.00@14.00; northern alfalfa, 14.00@15.00; local, 15.00@16.00.

CHILES—Evaporated storage, 7; bulk, 12¼@15; ground, 7; Mexican Black, 10; sun dried, 7.

Local Petroleum Prices.

Quotations on petroleum products, f. o. b. tank cars Los Angeles.

Gasoline and Distillate—Red Crown gasoline, bulk, 13c per gallon; do., cases, 25c per gallon; No. 1 engine distillate, bulk, 9½c per gallon; No. 2 engine distillate, bulk, 8½c per gallon. Fuel Oil—95@1.00 per barrel.

Illuminating Oils—Water white, bulk, 9¼c per gallon, tank wagons, 9c; in barrels, 9¼c; Pearl, in cases, 17c per gallon; Astral, cases, 17c; Eocene, cases, 20¼c per gallon; Elaine, cases, 26¼c; Star, 17c per gallon; V. & P. naphtha, barrels, 10c; cases, 17c.

Lumber Market.

PRICES CURRENT. Pine in the rough, ranging from 22.00@25.00, according to size. Rough uppers, 35.00@40.00; worker uppers, (flooring,) 28.00@45.00; stepping, 45.00@55.00; rustic, 30.00@37.50; ceiling, 30.00@40.00; lath, 4.00.

Redwood in the rough, 30.00@35.00; surfaced and clear, 40.00@60.00; rustic, 32.50@47.50; siding, 20.00@30.00; T. and G. and E. L. stock, 25.00@45.00; shingles, 2.00@2.90; shakes, 20.00.

Mill prices: Sizing, 1 edge, 1.50; sizing, 1 edge and surfacing, 1 edge, 2.00; surfacing, 1 to 4 sides, 1.50@4.00; ;esawing, 1 cut, 5.00; ripping, 1, 1.25@2.00.

In estimating on large lots, these prices are somewhat reduced.

NEVADA STOCKS. SAN FRANCISCO LIST.

[Exclusive service to The Times by the Los Angeles Stock Brokerage Company, ground floor Citizens' National Bank Building. Quotations are guaranteed by the Western Union Telegraph Company.]

SAN FRANCISCO, Sept. 16.—The share market was dull and heavy today, trading was below the normal, with quotations showing a downward tendency. Goldfield Consolidated dropped 17½ points, Florence 15, Combination Fraction 10, Jumbo Extension, 7½, Daisy 7½ and Red Hills 4. The Bullfrogs, Tonopahs and Manhattans were weak and inactive. Following are the closing quotations of the San Francisco Stock and Exchange Board, together with the regular call sales:

	Bid.	Asked.	*Sales.
Comstocks—			
Ophir	1.22½	1.35	400
Mexican	.56	.59	100
Con. Cal. & Va.	.76	.81	200
Savage	.79	.81	....
Belcher	.31	.32	100
Tonopah District—			
Montana	....	2.85	....
Tonopah Extension	1.25	....	....
MacNamara	.22	.23	....
Midway	.77	.78	....
Belmont	....	2.95	....
North Star	.20	.22	....
Ohio Tonopah	.02	.03	....
West End	.71	.73	1,000
Golden Anchor	.12	.14	500
Jim Butler	.80	.85	....
Cash Boy	.05	.06	....
Great Western	.01	.02	....
Tonopah Mining	10.00	....	....
Goldfield District—			
Sandstorm	.40	.41	1,000
Mohawk	15.00	17.00	....
Columbia Mountain	.45	.48	....
Jumbo Extension	1.52½	1.55	....
Vernal	....	.16	....
Goldfield Mining	1.40	....	....
Kendall	....	.25	....
Booth	.39	.40	1,000
Blue Bull	.29	.33	100
Adams	.11	.12	....
Silver Pick	.52	.55	1,500
May Queen	....	.12	....
Black Butte Ex.	.07	.08	....
Dixie	.08	.07	....
St. Ives	.75	.77	....
Conqueror	.10	.12	....
Lone Star	.19	.20	....
Nevada Goldfield	.22	.24	....
Atlanta	.45	.46	300
Great Bend	.30	.90	....
Goldfield Daisy	1.37½	1.32½	....
Diamondfield Con.	.24	....	....
Goldfield Con. M. Co.	6.62½	6.67½	800
Goldfield Kewanos	.80	.82	500
Frances Mohawk	1.00	1.05	....
Daisy Extension	.01	.02	....
Combination Fraction	1.25	2.00	200
Florence	3.95	4.00	2,400
Florence Extension	....	.27	....
Red Hills	.47	.48	1,700
Goldfield District—			
Great Bend Annex	....	.10	....
Great Bend Extension	.13	.15	1,000
Red Top Extension	.24	.26	....
Empire	.12	.13	....
Oro	.18	.19	....
Goldfield North Star	....	.10	....
Diamondfield Triangle	.19	.20	1,000
Mohawk Extension	.11	.12	....
Treasure	.05	....	....
Goldfield Herald	....	.02	....
Mohawk Junior	....	.05	....
Columbia Mountain Ex.	.03	.04	....
Potlatch	....	.40	....
Lou Dillon	.10	.11	....
Bullfrog District—			
Mayflower	.30	.31	4,000
Original Bullfrog	.05	.06	....
Lige Harris	.01	.02	....
Bullfrog Mining	.11	....	....
Bullfrog Nat'l. Bank	....	.20	....
Amethyst	.19	.20	....
Gold Bar	.19	.20	....
Homestake Cons.	.89	....	....
Happy Hooligan	....	.04	....
Bonnie Clare	.39	.43	....
Tramp Con.	.33	.34	1,000
Montana Bullfrog	.03	.04	....
Shoshone Nat'l. Bank	.01	.03	....
Yankee Girl	.05	.06	....
Gold. Sceptre	.07	.08	....
Manhattan District—			
Man. Con. G. M. Co.	....	.40	....
Manhattan Mining	.06	.06	....
Seyler Humphrey	.04	.05	3,500
Manhattan Dexter	.10	.11	....
Little Joe	.02	.03	....
Mustang	.20	.21	....
Broncho	.08	.09	....
Little Gray	....	.15	....
Manhattan Pinenut	.06	.07	....
Jumping Jack	.10	.15	....
Man. Combination	.02	.03	....
Stray Dog	.19	....	....
Other Districts—			
Johnnie Con.	.10	....	....
Nevada Hills	4.90	....	....
Round Mountain	.98	....	....
North Star of Wonder	.03	.04	....
Pts. Silver Peak	1.45	1.50	1,000
Fairview Eagle	1.15	1.40	....
Eagle's Nest	.30	.22	2,000

*Regular call sales.

NEW YORK MARKET. SHARES AND MONEY.

[BY THE ASSOCIATED PRESS—P.M.]

NEW YORK, Sept. 16.—The speculative element of the stock market was still undecided as to the proper action to take to fitly represent the chances of the future. The market gave some signs of a benevolent control which deterred the professional bears from attacking prices as unreservedly as they did the latter part of last week. The special feature in the copper situation that commanded the most attention was the pressure the producers had been under to postpone a cut in prices to enable manufacturers to work off stocks purchased at the higher levels with contracts for finished products made only at basis. The maintenance of this price level is given part responsibility for the diminished demands for produce. A further deduction in the price of metal, both in London and at the local metal exchanges overthrew most of the better feeling. The United States Steel stocks were under pressure again in sympathy with the coppers, and preferred falling to below 90. Railroad stocks were free from depression by comparison with the weakness in the industrial list and showed periods of strength. There were some large dividends in course of payment and the call money market was hard in consequence. The tendency of exchange here was downward. Incidents of the day were the pronounced breaks in cotton and corn representing the formation of a more hopeful opinion over the dimensions of those crops. Fears of a reduction of dividends by the copper companies made the subject for a large part of the day's discussion. Bonds were heavy. Total sales $1,196,000. United States bonds were unchanged on call.

Closing Stocks—Actual Sales

	Sales.	High-est.	Low-est.	Closing bid.
Adams Express	100	165	165	150
Amalgamated Copper	114,300	61	58¾	58⅝
Am. Car & Foundry	2,000	37¾	36½	37
Am. C. & F. pfd	....	....	....	93½
Am. Cotton Oil	100	32	32	32
Am. Cotton Oil pfd	....	....	....	85
Am. Express	....	....	....	195
Am. H. & L. pfd	....	....	....	16
American Ice	....	....	....	43
Am. Linseed Oil	....	....	....	9
Am. Linseed Oil pfd	....	....	....	19
Am. Locomotive	3,500	51	47¾	50
Am. Locomotive pfd	....	....	....	101
Am. Smelt. & Ref.	....	....	....	87½
Am. S. & R. pfd	55,300	90	87½	98⅝
Am. Sugar Refining	600	97¾	97½	110½
Am. Tob., pfd Certif.	100	80	80	78½
Anaconda Mining Co.	6,100	35	34½	37
Atchison	3,600	85½	84¾	85
Atchison pfd	400	90½	90	90
Atlantic Coast Line	100	82	82	83
Baltimore & Ohio	100	91½	91½	90½
B. & O. pfd	3,700	44⅝	43	44½
Brooklyn Rapid Trans.	300	166½	165¾	165¾
Canadian Pacific	....	....	....	170
Central of New Jersey	900	22½	22¼	22⅝
Chicago Great Western	600	9½	9¾	9½
Chicago & Northwest.	1,000	145	144½	144⅝
Chicago, M. & St. Paul	9,700	120	118½	119
Chicago Ter. & Trans	....	....	....	4
Chicago T. & T. pfd.	....	....	....	15
C., C., C. & St. Louis	....	....	....	60
Colo. Fuel & Iron	....	....	....	22
Colo. & Southern	3,900	23¾	23½	23½
Colo. & So. 1st pfd	200	52½	52½	52
Colo. & So. 2nd pfd	200	42¾	41¾	41¼
Consolidated Gas	300	105	104½	104½
Corn Products	100	14	14	13¼
Corn Products pfd	100	65	65	64½
Dela. & Hudson	100	154½	154½	156
Dela., Lack. & West.	....	....	....	460
Denver & Rio Grande	900	23⅞	23½	23
D. & R. G. pfd	....	....	....	66½
Distillers' Securities	200	51½	51¾	51½
Erie	900	20¾	20½	20½
Erie 1st pfd	400	49¼	49¼	48½
Erie 2nd pfd	500	36¼	36	35½
General Electric	500	125	124½	123
Illinois Central	....	....	....	136½
International Paper	1,000	14	13¼	12¾
Int. Paper pfd	200	71	70¾	70
International Pump	....	....	....	20
Int. Pump pfd	....	....	....	68
Iowa Central	100	16½	16½	16
Iowa Central pfd	200	40	40	39½
Kansas City Southern	....	....	....	25
K. C. Southern pfd	200	55¼	55¼	54½
Louisville & Nashville	300	109	108	108
Mexican Central	....	....	....	16½
Minn. & St. Louis	500	41	40½	40
M., St. P. & S. Ste. M.	100	104¾	104¾	103
M., St. P. & S. M. pfd	....	....	....	127
Missouri Pacific	600	64½	63¾	64
Missouri, Kan. & Tex.	200	25¾	25	34¾
M., K. & T. pfd	100	64½	64½	64
National Lead	500	47	46	46
Nat'l. Ry. of Mex. pfd	100	64½	64½	47½
New York Central	1,800	105¾	103¾	105¼
N. Y., Ont. & Western	1,200	33¾	33	33¼
Norfolk & Western	....	....	....	69
Norfolk & Western pfd	....	....	....	70
North American	....	....	....	55
Pacific Mail	....	....	....	28
Pennsylvania	16,700	120¼	119¾	119¾
People's Gas	800	86	85½	85¼
Pitts., C., C. & St. L.	....	....	....	65
Pressed Steel Car	....	....	....	27
Pressed Steel Car	....	....	....	27
Pressed Steel Car pfd.	....	....	....	84
Pullman Palace Car	200	157	156	155
Reading	109,400	95¾	93½	95
Reading 1st pfd	....	....	....	75
Reading 2nd pfd	....	....	....	75
Republic Steel	1,600	22¼	21	21
Republic Steel pfd	....	....	....	74
Rock Island Co.	2,300	19¼	19	19
Rock Island Co. pfd	200	43¾	43¾	43
St. L. & S. F. 2nd pfd	200	37¾	37¾	37½
St. Louis Southwestern	100	15	15	17
St. Louis S.W. pfd	....	....	....	42
Southern Pacific	11,900	85¾	84¼	84½
Southern Pacific pfd	300	110¾	110	109½
Southern Railway	800	15¾	15¼	15
So. Railway pfd	200	57	57	56¾
Tennessee Coal & Iron	....	....	....	135
Texas & Pacific	100	27	27	25
Tol., St. Louis & West	....	....	....	22
Tol., St. L. & W. pfd.	400	47	46¾	46¼
Union Pacific	121,600	129⅞	127⅞	127⅞
Union Pacific pfd	100	78	78	77
U. S. Express	....	....	....	85
U. S. Realty	....	....	....	48
U. S. Rubber	....	....	....	29
U. S. Rubber pfd	100	90	90	88¾
U. S. Steel	88,700	28¾	27¼	27½
U. S. Steel pfd	40,800	91¾	89¾	90
Va. Carolina Chemical	200	20¼	19¾	20¼
Va. Car. Chem. pfd	....	....	....	97
Wabash	....	....	....	11½
Wabash pfd	....	....	....	20¾
Wells Fargo Express	....	....	....	250
Westinghouse Electric	....	....	....	120
Western Union	300	77	77	77
Wheeling & Lake Erie	....	....	....	9
Wisconsin Central	....	....	....	15
Wis. Central pfd	....	....	....	36
Northern Pacific	32,900	120¼	127⅝	129¾
Central Leather	....	....	....	17¾
Cen. Leather pfd	....	....	....	82
Sloss Sheffield	400	46	45	46½
Gt. Northern pfd	5,000	127¼	125⅝	126⅝
Int. Met. St. Ry.	200	8½	8⅞	8½
Int. Met. St. Ry. pfd.	100	26	26	25½
Total sales	660,220			

New York Money Market.

NEW YORK, Sept. 16.—Close: Prime mercantile paper, 6¼@7; sterling exchange easy, with actual business in bankers' bills at 4.85 9-20@4.85¼ for demand, and at 4.81 17-20@4.81 9-10 for sixty-day bills. Commercial bills, 4.81@4.81¾. Bar silver, 67⅞. Mexican dollars, 52⅞. Bonds—Governments, steady; railroads, heavy. Money on call firm, 3@5 per cent.; ruling rate, 3¾; closing bid, 3; offered at 3. Time loans dull and steady; sixty days, 5-6, and ninety days, 5¾ to 6 per cent.; six months, 6.

Boston Copper Market.

[BY PRIVATE WIRE TO FRED DORR.]

BOSTON, Sept. 16.—The copper market continued to decline at the opening. The volume of business was not large. A further break in the New York list and another decline of £1 in the price of London copper were factors in unfavorably affecting local sentiment. Around 1:30 p.m. the market was extremely dull and generally steady. There was little selling pressure. It is good belief that consumers were never more bare of stocks, and at the same time there is no urgent inquiry. Market closed steady, with the following prices quoted:

	Bid.	Asked.
Arcadian	3½	3¾
Atlantic	9¾	10
Arizona Commercial	12	13
Bingham Consolidated	8¼	9
Boston Consolidated	17½	18
Butte Coalition	15¾	16
Calumet & Arizona	110	112
Calumet & Hecla	610	615
Centennial	19	20
Con. Mercury	38	40
Copper Range	56¾	57¼
Daly West	12	....
Elm River	118	118¾
Franklin	7⅝	8
Granby	80	85
Greene-Cananea	9¼	9⅝
Greene Consolidated	14	15
Guanjuato	2¼	2⅝
Helvetia	2¾	3
Isle Royale	14½	15
La Salle	9½	9¾
Massachusetts	3½	4
Mexican Consolidated	8½	9
Michigan	9	9½
Mohawk	57¾	58½
Nevada Consolidated	9½	9¾
North Butte	45¾	46
Old Colony	25	60
Old Dominion	24	24¼
Osceola	90	....
Parrot	13	13¼
Quincy	78	79
Rhode Island	3	3¼
Shannon	9¾	10
Santa Fe	2⅝	3
Tamarack	63	65
Tecumseh	12	14
Trinity	14½	15¼
Tennessee	32	32½
United Copper	50	50½
U. S. Smelting	37¼	39
U. S. Smelting pfd	28	39¾
Utah Consolidated	34½	34¾
Victoria	5½	6
Winona	6	6½
Wyandot	95	100
Wolferine	115	118

Liverpool Cotton Market.

[BY PRIVATE WIRE TO FRED DORR.]

LIVERPOOL, Sept. 16.—The Liverpool cotton market closed weak and unsteady, 18 to 19 points lower.

Liverpool spot cotton was quiet, 11 points lower, at 6.92 for American mids. on sales of 7000 bales including 6000 bales of American cotton. Imports total 2000 bales all of which is American cotton.

New York Cotton Market.

[BY PRIVATE WIRE TO FRED DORR.]

NEW YORK, Sept. 16.—There was another bad break in cotton today with prices the lowest since last May. October sold at 10.97; December at 11.09 and January at 11.14. This represents a break of about 125 points since opening last Monday morning. Liverpool led the decline today and our market about met the decline in the foreign market. There was heavy liquidation of long cotton which more than off-set covering by shorts. Rallies were feeble and not well maintained. The future course of market depends on the attitude of spot holders in the eastern belt and so far they have shown no willingness to let go even at the decline.

GOSSIP BY E. R. DICK.

There was a violent break of 25 points at New Orleans after our close Saturday. The market then rallied 12 to 15 points with undertone very much unsettled. Part of the weakness on Saturday was due to hedge selling against purchases of cotton in Texas.

Farmers in that State are holding some at the decline. Our advices this morning from the eastern belt say that farmers are free sellers and are not likely to refuse offers until the spot prices reach 11.20.

There is no particular feature to the weather. Showers continued yesterday in the South Atlantic and east Gulf States with some rain in eastern Texas. Scattered showers are likely in South Carolina, Georgia, Alabama and Eastern Texas.

The New York market was widely excited and panicky, there was a volume of liquidation selling from all sources.

Futures have broken about a cent since last Monday, while spots have broken 1 1-4 cents in the same time. Augusta was one cent and Houston 7-8.

Our market was due to come about 13 points lower around 11.29 for October and 11.53 for January.

Room traders were selling cotton down on no special news.

Following is range of prices today.

	Open.	High.	Low.	Close.
January	11.51	11.53	11.14	11.22
March	11.60	11.62	11.25	11.22
May	11.65	11.73	11.32	11.36
September	11.16	11.16	11.16	11.16
October	11.26	11.35	10.97	11.02
December	11.41	11.47	11.09	11.16

GENERAL EASTERN MARKETS.

GRAIN AND PRODUCE.

[BY THE ASSOCIATED PRESS—P.M.]

CHICAGO, Sept. 16.—The wheat market was strong all day. At the opening the demand was active and general, but later trade dwindled to small proportions. The chief reason for the strength was the unfavorable weather in the Northwest, where the harvesting has been delayed and the outstanding crops injured by rain and snow. The market was also bullishly affected by the weekly statistics. The amount of breadstuffs on ocean passage showed a decrease of 1,416,000 bushels for the week, and world's shipments were only 8,080,000 bushels, against 10,352,000 bushels for the same week last year, and visible dropped 1,147,000. The market closed strong. December opened ⅛@¼ to ⅛@⅜ cents higher, at 98⅝ to 99, advanced to 99⅝ and closed at 99. Corn—The corn market was extremely weak because of ideal weather for the maturing of the new crop, the close was weak. December opened ⅝ to 1¼ lower, at 55½ to 56½ cents, advanced to 56⅝, and closed at 56⅝. Oats—Because of the congestion in the September delivery, there was little incentive to trade in oats and the volume of business was small. December opened ⅜ lower, at 51¾, sold at 51⅝, and then declined to 51¼. The close was 51¼@51⅜. Provisions were firm because of the good demand for the cash product. At the close, January pork was up 5 cents, at 15.50, and lard was a shade higher, at 8.65. Ribs were unchanged, at 8.00. There will be no market tomorrow, being election day.

CHICAGO, Sept. 16.—Following is range of prices today:

	Open.	High.	Low.	Close.
Wheat—				
September	95¼	95¼	94½	94⅝
December	98⅝@99	99⅝	98⅝	99
May	104⅝@104½	105⅝	104⅝	104⅞
Corn—				
September	59	59¾	59	59⅜
December	56½@56	56⅝	55⅝	56⅝
May	57⅜@57½	57½	56⅝	57⅜
Oats—				
September	52⅜	53⅜	52⅜	52⅜
December	51⅝	51⅝	51¼	51⅜
May	52⅞@53½	53	52⅝	53½
Pork—				
September	15.37	15.37	15.37	15.37
October	15.47	15.47	15.45	15.47
January	15.52	15.55	15.47	15.50
Lard—				
September	8.92	8.92	8.92	8.92
October	9.02	9.02	9.00	9.00
January	8.65	8.65	8.65	8.65
Ribs—				
September	8.42	8.42	8.42	8.42
October	8.52	8.52	8.52	8.52

Cash quotations were as follows: Flour was steady; No. 2 spring wheat, 1.02@1.04; No. 3, 93@1.02½; No. 2 red, 94½@95½; No. 2 corn, 60½@60¾; No. 2 yellow, 61@62¾; No. 2 oats, 52¼; No. 3 white, 47½@52; No. 2 rye, 89¼@91; good feeding barley, 76@78; fair to choice malting, 83@93; No. 1 Northwestern, 1.26; prime timothy seed, 4.75; clover, contract grades, 16.25; short ribs, sides (loose,) 8.45@8.55; mess pork, per bbl., 15.35@15.40; lard per 100 lbs., 8.92½; short clear sides (boxed,) 8.62½@8.87½; whisky, basis of high wines, 1.34.

Grain Movements.

Articles—	Receipts.	Shipments.
Flour, barrels	25,200	13,600
Wheat, bushels	167,100	29,400
Corn, "	636,100	198,300
Oats, "	335,500	223,100
Barley, "	16,000	....
Rye, "	2,000	82,300

Dairy Market.

CHICAGO, Sept. 16.—On the Produce Exchange today the butter market was steady; creameries, 23@27½; dairies, 20½@25. Eggs firm; at mark cases included, 14¼@17½; firsts, 19; prime firsts, 20½. Cheese steady, 12@13¾.

New York Metal Market.

NEW YORK, Sept. 16.—The London tin market was higher; futures at £159, 10s. Locally the market was higher but more or less nominal or unsettled. Spot quotations were from 36.00 to 36.25. Copper had a sharp break in the London market with spot and futures both quoted at £83, 7s, 6d. Locally the market was weak and another notch lower with Lake quoted at 15.75@16.25; electrolytic at 15.25 @15.75, and casting at 15.00@15.25. Lead was unchanged at 4.65@4.75 in the local market, but was higher at £19, 17s in London. Spelter was 5s higher at £21, 5s in London. Locally the market was weak and lower at 5.05@5.15. Locally the iron market was quiet.

California Dried Fruits.

NEW YORK, Sept. 16.—The market for evaporated apples is not active, but prices are firmly held, with prime at 9 cents; common to fair, 7@8¼. Prunes are in jobbing demand, with quotations ranging from 4½ to 12½ for California fruit and from 7 to 9 for Oregon. Apricots are unchanged; choice, 19; fancy, 22 @23. Peaches are firm in tone, with choice quoted at 12; extra choice at 12½@13; fancy at 13@13½; extra, 14@14½. Raisins are very scarce on spot, with crown and loose muscatels at 10. Seeded raisins at 7 to 7¼, and London layers at 1.75@1.85.

Chicago Live Stock Market.

CHICAGO, Sept. 16.—Cattle—Receipts about 28,000; market 10c lower; beeves, 4.00@7.25; cows, 1.25@5.50; Texas steers, 3.75@7.00; calves, 5.75@8.00; western cattle, 4.00@6.00; stockers and feeders, 2.60@5.00. Hogs—Receipts about 32,000; market strong to a shade higher; light, 6.20@6.65; mixed, 5.60@6.62½; heavy, 5.30@6.25; rough, 5.30@5.55; pigs, 5.50@6.40; bulk of sales, 5.60@6.20. Sheep—Receipts about 28,000; market steady; native, 3.25@5.80; western, 3.25@5.85; yearlings, 5.50@6.40; lambs, 5.00@7.65; westerns, 5.00@7.70.

Chicago Closing Figures.

CHICAGO, Sept. 16.—Close, wheat, September 94⅝; December 99. Corn, September 59⅜; December 56 3-8. Oats, September 52 7-8; December 51 1-8@51 1-4. Rye, cash 89¼@91. Barley, cash 80@92. Flax, timothy and clover, nothing doing. The market was strong all day. The close was strong with December ⅛@5-8 higher at 99.

New York Sugar Market.

NEW YORK, Sept. 16.—Sugar, raw, steady; fair refining, 3.41; centrifugal, 96 test, 3.94; molasses sugar, 3.06; refined steady; crushed, 5.70; powdered, 5.10; granulated, 5.00.

St. Louis Wool Market.

ST. LOUIS, Sept. 16.—Wool quiet; medium grades combing and clothing, 24@25; light fine, 22@22½; heavy fine, 17@18; tub washed, 29@30.

New York Cotton Market.

NEW YORK, Sept. 16.—Cotton—Spot closed quiet, 40 points lower. Middling uplands, 12.30; middling Gulf, 12.45; sales, 2400 bales.

Hops in London.

LIVERPOOL, Sept. 16.—Hops in London, new crop, (Pacific Coast) firm, 2.5s@3.10s.

Buy Sample Shoes.

Ladies—Visit my sample shoe shop, on the fifth floor of the Merchants' Trust Bldg., No. 207 South Broadway. I sell the finest shoes made, in the latest styles and in all sizes, for $2 a pair. Harry Magill, the Sample Shoe Man.

Job Printers and Publishers.

Linotype machine composition, any face or measure, is supplied by The Times Linotype School at reduced prices. For rates, telephone The Times, or apply at the school, corner San Fernando and College streets. Operation and care of machines taught in three months' course.

San Francisco Veterinary College Opens October 1.

For catalogue, apply to Dr. Charles Keane, Pres., No. 1818 Market street, San Francisco

Metal Market.

SILVER.
NEW YORK, Sept. 16.—Bar silver, 67⅞.

LEAD.
NEW YORK, Sept. 16.—Lead unchanged at 4.65@4.75.

COPPER.
NEW YORK, Sept. 16.—Copper weak and lower: Lake, 15.75@16.25; Electrolytic, 15.25 @15.75; Casting, 15.00@15.25.

THE LONDON-ARIZONA COPPER COMPANY
One of the Greatest Copper Deposits in the World.
The recent decline in copper metal has in no way [illegible] calculations of the London-Arizona Copper Company, [illegible] have always been based on copper at 13½ cents per lb.
Treasury Stock offered at $6.00 per share to build [illegible] operative plant.
Come to the office and get the particulars and the expert's report, or phone and it will be sent you.
THE JOSEPH BALL COMPANY,
Members Los Angeles Stock Exchange.
GROUND FLOOR. Homer Laughlin Bldg.
Phones—Home Ex. 856, Sunset Main 3020.

N. W. HARRIS & CO.
Own and offer high-grade municipal, railroad and public service [illegible] of the principal markets, purchased after thorough examination and [illegible] to conservative investors. Special offerings of
California Tax-Exempt Bonds
Bond List on Application. Personal Interview [illegible]
NEW YORK LOS ANGELES
234 HUNTINGTON BUILDING
CHICAGO CORRESPONDENT HARRIS TRUST & SAVINGS [illegible]

WE BUY AND SELL
Tonopah and Goldfield Stocks
GORDON & COMPANY
Members Los Angeles-Nevada Mining Stock Exchange
Phone A8290 254-256 Wilcox Building
Daily Tonopah and Goldfield papers on file at this office for accommodation of clients. Reliable information on all listed Nevada stocks.

FRED DORR
BROKER
304-306 South Broadway.
MEMBER
New York Stock Exchange
New York Cotton Exchange
Chicago Board of Trade
Correspondents
JOHN H. WRENN & CO., Chicago
DICK BROS. & CO., New York.
My own private wire to Chicago, New York, connecting with the [illegible] correspondents, and all NEW YORK STOCK EXCHANGE HOUSES.

PACIFIC SUGAR CO.
STOCK
Below Market Price
A SNAP
See me at once.
ERNEST K. FOSTER
STOCKS AND BONDS
603 Union Trust Bldg. [illegible]

6% PAID ON DEPOSITS
SECURITY, [illegible] Mortgages
On improved monthly [illegible] property
PROVIDENT MUT. B. L. ASSN.
135 S. Broadway

WE OFFER INVESTORS
Property secured notes, to net [illegible] per cent., the interest payable [illegible] terly.
First Mortgage Bonds on the [illegible] Security building, N. W. corner [illegible] and Fifth Streets.
Municipal bonds to net 4.60 per [illegible] and other first-class bonds and [illegible]
James H. Adams & Company
111-113 West Fourth Street
LOS ANGELES, CAL.

Corporation and Municipal
BONDS
At Prices Netting the Investor
4 to 6¼ Per Cent
Descriptive Circular for [illegible] Furnished on Application.
Wm. R. Staats Company
351 So. Main St., Los Angeles
65 So. Raymond Ave., Pasadena

WANTED FOR 5 YEARS
$45,000
On Los Angeles business property, rented for more than $1,000 per month. Guaranteed Street Improvement Bonds for sale.
A. H. CONGER 319 Wilcox Bldg.

National Sugar Company
For Particulars Regarding Stock [illegible]
WAYNE & McGRAW
326 Merchants' Trust Bldg., Los Angeles

"MAKE MONEY EARN MONEY"
4 Per Cent. Interest on Term Deposits
Bank of Los Angeles
FIFTH and SPRING

N. Y. Stocks Chicago Grain
Willis A. Herdman
Broker
306 Security Building
Home Tel. F7757

CALL OR WRITE TO US for pamphlet explaining our [illegible] of saving money. [illegible] $1 a year and up.
DOLLAR SAVINGS BANK & TRUST CO.
S. E. Cor. Fifth and [illegible]

SHIPPING.

PORT SAN PEDRO, LOS ANGELES [illegible]

ARRIVED—MONDAY, SEPT. 16.

Steamer F. A. Kilburn, Capt. McLellan, from San Francisco and way ports.

Steamer Santa Monica, Capt. Olsen, from Grays Harbor, via San Francisco.

SAILED—MONDAY, SEPT. 16.

Steamer Bonita, Capt. Nicholson, for San Francisco and way ports.

Schooner Georgiana, Capt. Brandt, for Bellingham, in ballast.

Schooner Alex T. Brown, Capt. McKay, for Puget Sound, in ballast.

IN PORT—MONDAY, SEPT. 16.

Steamer F. A. Kilburn, Crescent wharf.

Steamer Santa Monica, S. P. wharf.

Schooner Francis H. Leggett, Nat'l. L. Co. [illegible]

Schooner J. B. Stetson, South. Cal. wharf.

Schooner Thomas P. Emigh, S. P. wharf.

Schooner Puako, S. P. wharf.

Schooner Alice Besse, outer harbor.

Steamer Pacific, E. K. Wood wharf.

Schooner Defiance, E. K. Wood wharf.

Schooner Endeavor, S. P. wharf.

Schooner Robert R. Hind, S. P. wharf.

Schooner Henry Wilson, Nat'l. L. Co. wharf.

Schooner Novelty, S. P. wharf.

Schooner Stimson, S. P. wharf.

Schooner Meta Nelson, S. P. wharf.

Schooner Caroline, Kerckhoff-Cuzner wharf.

Schooner A. F. Coats, Nat'l. L. Co. wharf.

TO LEAVE—TUESDAY, SEPT. 17.

Steamer F. A. Kilburn, Capt. McLellan, for San Francisco and way ports.

DUE AT THIS PORT.

Steamer Lakme from Eureka via San Francisco.

Steamer Roanoke, from Portland, via Eureka and San Francisco.

Steamer Coos Bay, from San Francisco and way ports.

Steamer Berkeley, from Fort Bragg, via San [illegible]

Steamer Tamalpais, from Aberdeen via San [illegible]

Schooner Benecia, from Hoquiam.

Schooner Amazon, from South Bend.

Schooner James H. Bruce, from Gray's Harbor.

Schooner Churchill, from Astoria.

Schooner Willis A. Holden, from Tacoma.

Schooner Alvena, from Astoria.

Schooner Luzon, from South Bend.

Schooner Columbia, from Everett.

Schooner R. W. Bartlett, from Hoquiam.

Schooner H. D. Bendixen, from Willapa.

Schooner Alice McDonald, from Astoria.

COMING FROM FOREIGN PORTS.

French bark Marechal Davout, Capt. Ramsay, out 42 days from Antwerp with cargo of [illegible]

The passenger steamers Cabrillo and Hermosa make daily trips to Santa Catalina Island and return.

Movement of "Mosquito" Fleet.

ARRIVED—MONDAY, SEPT. 16.

Launches Fashion, Cainquin, Music and [illegible], for Long Beach with passengers.

SAILED.

Launches Fashion, San Diego, Cainquin, Music and Nellie, for Long Beach with passengers.

The sailboats for fishing banks to return with fish for local wholesalers.

Tide Table for San Pedro.

	High.	Low.
Sept. 17	6:53 a.m. 2.48 p.m.	11:42 a.m.
" 18	7:33 a.m. 6:48 p.m.	0:48 a.m. 12:42 p.m.
" 19	7:54 a.m. 7:28 p.m.	1:31 a.m. 1:29 p.m.
" 20	8:33 a.m. 8:28 p.m.	2:09 a.m. 2:12 p.m.
" 21	9:10 a.m. 9:12 p.m.	2:41 a.m. 2:52 p.m.
" 22	9:38 a.m. 9:53 p.m.	3:13 a.m. 3:35 p.m.
" 23	10:12 a.m. 10:34 p.m.	3:53 a.m. 4:28 p.m.
" 24	10:41 a.m. 11:13 p.m.	4:24 a.m. 4:47 p.m.
" 25	11:08 a.m. 11:58 p.m.	4:52 a.m. 5:33 p.m.
" 26	11:39 a.m.	5:16 a.m. 6:27 p.m.

PORT ITEMS.

Weather: Clear at 5 p.m.; wind, southwest, [illegible] miles.

The Merchants' Independent Steamship Company's steamer F. A. Kilburn, Capt. McLellan, arrived this morning from San Francisco and way ports with passengers and cargo, landed to the Crescent Wharf and Warehouse Company. The F. A. Kilburn will clear on the return trip tomorrow.

The steamer Santa Monica, Capt. Olsen, arrived today from Aberdeen via San Francisco, discharging 800,000 feet of lumber of various wholesalers at this port.

The freight steamer Bonita, Capt. Nicholson, cleared for San Francisco and way ports with cargo consigned to the Pacific Coast Steamship Company.

The barkentine Georgiana, Capt. Brandt, and schooner Alex T. Brown, Capt. McKay, discharging lumber cargoes and sailed in ballast to reload, the former for Bellingham and the latter for Tacoma.

The schooner Alice McDonald is out two days from Astoria with a full cargo of lumber consigned to wholesalers at this port.

GENERAL MARKETS.

SAN FRANCISCO MARKETS.

FRUIT, GRAIN AND PRODUCE.

[BY THE ASSOCIATED PRESS—P.M.]

SAN FRANCISCO, Sept. 16.—Fruits—Fancy [illegible]; common, 50; crab apples, 60@75. Strawberries, 5.00@10.00; raspberries, [illegible]

[illegible]—Ordinary, 75@1.00.

[illegible]—Common, 50; fancy, 1.00; Bartlett, [illegible]

[illegible]—Common, 75; fancy, 1.00.

[illegible]—Common, 65; fancy, 85.

[illegible] 60@75.

[illegible]—Navels, 3.50@4.50.

[illegible]—Common California, 1.25; fancy, 3.00, [illegible]—Watermelons, 1.25@2.25; nutmegs, 50.

[illegible] fruits—Bananas, 1.00@2.00; pineapples, [illegible]

[illegible]—Pink, 2.65@2.75; Lima, 5.15@5.30; small white, [illegible]; large white, 2.55@2.75.

[illegible]—Early Rose, 90@1.10; River Burbanks, 1.00@1.60; Salinas Burbanks, 1.75@2.00; [illegible] sweets, 1¾@2.

[illegible]—Fancy, 2.15; common, 1.75.

[illegible]—String beans, 1½@2; eggplant, 75; [illegible] peppers, 50@60; tomatoes, 25@75; summer [illegible] 35@40; garlic, 3½@4; cucumbers, 40

[illegible]—Fancy creamery, 32; seconds, 26; [illegible] dairy, 30; seconds, 24½.

[illegible]—New, 14@15½; eastern, 17; Young [illegible] 16½@17½.

[illegible]—Ranch, 39½; store, 25@35; eastern, 34@[illegible]

[illegible]—Young turkeys, 22@25; old turkeys, [illegible]; roosters, old, 4.50; roosters, young, 6.50 [illegible]; broilers, small, 2.50@3.50; broilers, large, [illegible]; fryers, 4.50@5.50; hens, 4.00@9.00; [illegible] old, 4.00@4.50; ducks, young, 5.00@6.00; [illegible] 1.75@2.00; goslings, 1.75@2.00; pigeons, [illegible]; pigeons, young, 1.75@2.00.

[illegible]—Family extras, 5.20@5.70; bakers' extras, [illegible]; Oregon and Washington, 4.90

[illegible]—Shipping, 1.50@1.55; milling, 1.57½@[illegible]

[illegible]—Feed, 1.35@1.37½; brewing, 1.37½@[illegible]

[illegible]—Red, 1.90@2.00; white, 1.47½@1.55; black, [illegible]

[illegible]—Middlings, 27.50@30.00; mixed feed, [illegible]; rolled barley, 27.00@28.00; oatmeal, [illegible]; oat groats, 4.30; rolled oats, 6.00@7.25.

[illegible]—Wheat, 16.00@20.00; wheat and oat, 11.00 [illegible]; wild, 9.50@12.50; oat, tame, 11.00@[illegible]; alfalfa, 9.00@13.00; straw, 45@85.

[illegible]—Flour, 5876; wheat, 2336; barley, [illegible]; oats, 1157; beans, 1461; potatoes, 2540; [illegible]; bran, 260; middlings, 30; hay, 1160; [illegible]; hides, 470; wine, 39,300.

Callboard Sales.

SAN FRANCISCO, Sept. 16.—Wheat steady, [illegible] 1.61b, 1.61 2-4a; cash, 1.55. Barley, [illegible]; December, 1.42⅝; May, 1.45½; cash, [illegible]. Corn, steady; large yellow, 1.55@1.60.

Drafts and Silver.

Silver bars, 67⅞; Mexican dollars, 54; drafts, [illegible]; drafts, telegraph, 7½.

REAL ESTATE RECORD.

RECENT TRANSFERS.

MONDAY, SEPT. 16, 1907.

H H Dean to G J Cross, lot 54, blk D, Cathy Cos Main St Moneta Ave and Figueroa St tract No 2, $10.

G Panter and Emma E Panter to L A Redondo Ry Co, part lot 15, La Fresa, $10.

E L Hopper & Son to Mrs Annie Hodges, lot 20 and 21, blk 9, Lawndale, $10.

[illegible] to Maisetta E Moss, lots 26, 27, 28, 29, and 27, blk 9, Lawndale, $10.

A Crabb to H C Dewey, lot 41, Navilla tract, together with 1-66 of 2 inches of water known as Packard Preferred water right etc.

O Lefferts to R W Burns, lot 113, Strong Dickinson Figueroa Street tract, $10.

W Brinkman to W H Horton, part lot 11, blk [illegible] Brooklyn tract, $10.

J T Packwood to A Lee, part Sec 10 T 1 [illegible] W, $10.

A Lee to C D Noyes, part Sec 10 T 1 S [illegible] W, $10.

H Branson to J D Buckwalter, lots 1, 2, [illegible] 61 and 62, blk A, Baroness tract, $10.

[illegible] F Sprague to S N Dutcher, lot 72, [illegible] Level Tableland tract, $10.

C Macon to W H Mix, lot 25, blk 12; [illegible] Venice of America, $10.

[illegible] Norris to E W Groves, lot 12, J P Day [illegible]

[illegible] Arata to Sarah M Brown, lot 8, blk [illegible] Cos Main St and Moneta Ave [illegible]

[illegible] to Freda Todt, lot 23, Winston [illegible]

C McCurd Figueroa St tract No 4, $10.

[illegible] Kellogg to G Horn, lot 1, H C Kellogg [illegible]

[illegible] C Engel to A J Buckholz, lot 4, [illegible] sub of lot 1, Matthews & Pickett [illegible]

[illegible] Greer, J T Garrison and F B Mouser, [illegible]

SHIPPING.

PORT SAN PEDRO, LOS ANGELES.

ARRIVED—MONDAY, SEPT. 16.

Steamer F. A. Kilburn, Capt. McLellan, from ... and way ports.
... Capt. Olsen, from ... via San Francisco.

SAILED—MONDAY, SEPT. 16.

... Capt. Nicholson, for San ... and way ports.
... Georgiana, Capt. Brandt, for Bel...
... Alex T. Brown, Capt. McKay, for ...

IN PORT—MONDAY, SEPT. 16.

F. A. Kilburn, Crescent wharf.
... S. P. wharf.
... Francis H. Leggett, Nat'l L. Co.
... J. B. Stetson, South. Cal. wharf.
... Thomas F. Emigh, S. P. wharf.
... S. P. wharf.
... outer harbor.
... E. K. Wood wharf.
... E. K. Wood wharf.
... S. P. wharf.
... E. Hind, S. P. wharf.
... Nat'l L. Co. wharf.
... S. P. wharf.
... S. P. wharf.
... S. P. wharf.
... Kerckhoff-Cuzner wharf.
... Nat'l L. Co. wharf.

TO LEAVE—TUESDAY, SEPT. 17.

F. A. Kilburn, Capt. McLellan, for ... and way ports.

DUE AT THIS PORT.

... from Eureka via San Francisco.
... from Portland, via Eureka ... San Francisco.
... from San Francisco and ...
... from Fort Bragg, via San ...
... from Aberdeen via San ...
... from Hoquiam.
... from South Bend.
... Bruce, from Gray's Harbor.
... from Astoria.
... Holden, from Tacoma.
... from Astoria.
... from South Bend.
... from Everett.
... W. Bartlett, from Hoquiam.
... Bendixsen, from Willapa.
... McDonald, from Astoria.

COMING FROM FOREIGN PORTS.

... Marechal Davout, Capt. Ram... ... days from Antwerp with cargo of ...

... steamers Cabrillo and Hermosa ... daily trips to Santa Catalina Island.

Movement of "Mosquito" Fleet.

ARRIVED—MONDAY, SEPT. 16.

... Fashion, Cainquin, Music and ... for Long Beach with passengers.

SAILED.

... Fashion, San Diego, Cainquin, Mu... ... for Long Beach with passengers.

... fishing banks to return ... local wholesalers.

Tide Table for San Pedro.

	High.	Low.
Sept. 17	6:33 a.m.	11:42 a.m.
	5:48 p.m.	
18	7:23 a.m.	0:46 a.m.
	6:48 p.m.	12:42 p.m.
19	8:00 a.m.	1:31 a.m.
	7:28 p.m.	1:29 p.m.
20	8:23 a.m.	2:19 a.m.
	8:23 p.m.	2:13 p.m.
21	9:10 a.m.	2:41 a.m.
	9:15 p.m.	2:52 p.m.
22	9:33 a.m.	3:13 a.m.
	9:32 p.m.	3:35 p.m.
23	9:58 a.m.	3:53 a.m.
	10:24 p.m.	4:29 p.m.
24	10:41 a.m.	4:24 a.m.
	11:15 p.m.	4:47 p.m.
25	11:05 a.m.	4:57 a.m.
	11:38 p.m.	5:22 p.m.
26	11:39 a.m.	5:16 a.m.
	....	6:17 p.m.

PORT ITEMS.

... Clear at 5 p.m.; wind, southwest, 2 miles.

... Independent Steamship Company's F. A. Kilburn, Capt. McLellan, ... this morning from San Francisco ... with passengers and cargo ... the Crescent Wharf and Warehouse ... The F. A. Kilburn will clear ... tomorrow.

... Santa Monica, Capt. Olsen, ... from Aberdeen via San Francisco ... feet of lumber of various ... at this port.

... schooner Bonita, Capt. Nicholson ... for San Francisco and way ports ... consigned to the Pacific Coast ... Company.

... Georgiana, Capt. Brandt, ... Alex T. Brown, Capt. McKay ... discharging lumber cargoes and ... ballast to reload, the former ... and the latter for Tacoma ... Alice McDonald is out two ... with a full cargo of lumber ... to wholesalers at this port.

...AL MARKETS.

SAN FRANCISCO MARKETS.

GRAIN AND PRODUCE.

[BY ASSOCIATED PRESS—P.M.]

SAN FRANCISCO, Sept. 16.—Fruits—Fancy ... common, 50; crab apples, 60@75. ... Strawberries, 6.00@10.00; raspberries, ... Mulberry, 75@1.00. ... 50; fancy, 1.00; Bartlett, ... Common, 75; fancy, 1.00. ... 6; fancy, 85. ... 2.00@4.50. ... California, 1.25; fancy, 5.00. ... 1.25@2.25; nutmegs, 50 ... Bananas, 1.00@2.00; pineap... ... 1.00@2.75; Lima, 5.15@5.30; small ... large white, 2.55@2.75. ... Rose, 90@1.10; River Bur... Salinas Burbanks, 1.75@2.00; ... common, 1.75. ... beans, 1½@2; eggplant, 75; ... tomatoes, 25@75; summer ... garlic, 3½@4; cucumbers, 40 ... creamery, 32; seconds, 26; ... seconds, 24½. ... eastern, 17; Young ... store, 25@35; eastern, 24@ ... turkeys, 22@25; old turkeys, ... 4.50; roosters, young, 6.50 ... small, 1.50@2.50; broilers, large, ... 4.00@5.00; hens, 4.00@9.00; ... ducks, young, 5.00@6.00; ... goslings, 1.75@2.00; pigeons, ... young, 1.75@2.00. ... extras, 5.00@5.70; bakers' extras, ... Oregon and Washington, 4.90 ... 1.50@1.55; milling, 1.37½@ ... brewing, 1.37½@ ... white, 1.47½@1.55; black, ... middlings, 27.50@30.00; mixed feed; ... rolled barley, 27.00@28.00; oatmeal, ... rolled oats, 6.00@7.25. ... wheat and oat, 11.00 ... 8.00@12.50; oat, tame, 11.00@ ... straw, 45@85. ... wheat, 2338; barley, ... beans, 1461; potatoes, 3940; ... middlings, 20; hay, 1166; ... wine, 29,300.

Call Board Sales.

SAN FRANCISCO, Sept. 16.—Wheat steady. ... 1.55; cash, 1.55. Barley: ... 1.47⅝; May, 1.45½; cash, ... steady; large yellow, 1.55@1.60.

Drafts and Silver.

... Mexican dollars, 54; drafts, ... telegraph, 7½.

REAL ESTATE RECORD.

RECENT TRANSFERS.

MONDAY, SEPT. 16, 1907.

... J Cross, lot 54, blk D, ... Moneta Ave and Fig... No 1, $10.

... and Emma E Panter to L A ... Co, part lot 15, La Fresa ...

... & Son to Mrs Annie Hodges, ... blk 8, Lawndale, $10.

... Rose, lots 26, 27, 28, 29, ... Lawndale, $10.

... C Dewey, lot 41, Navilla ... with 1-48 of 3 inches of water ... Preferred water right etc ...

... to E W Burns, lot 113, Strong ... Street tract, $10.

... Horton, part lot 11, blk ...

... A Lee, part Sec 10 T 1 ...

... Nourse, part Sec 10 T 1 S ...

... to J D Buckwalter, lots 1, 2, ... Baroness tract, $10.

... to S N Dutcher, lot 72, ... Level Tableland tract, $10.

... Mix, lot 25, blk 12; ... Venice of America, $10.

... W Graves, lot 13, J P Day ...

... to Sarah H Brown, lot 8, blk ... Main St and Moneta Ave ...

... to Frida Todt, lot 23, Win... ... Street tract No 4, $10.

... Horn, lot 1, H C Kel...

... to A J Buckholz, lot 4, ... of lot 1, Matthews & Fickett ...

... J T Gantion and F B Mouser, to L Y Cooper, lots 8 and 14, Rhorer & Frenchs sub of Rodgers tract; part lots 10, 11 and 12 sd sub, lots 9 to 16 sub of N½ of Rhorer & Frenchs sub of Rodgers tract, $10.

J Chanda to Georgia E A Riles, S 56 ft of lots 133, 132 and 136, Conners sub of Johannsen tract, $10.

Bertha Barnes to Mary E Hughes and W K Starker, lot 62, Strong & Dickinsons Woodlawn tract, $10.

Mary E Hughes, W K Starkey to Bertha Barnes, und ½ int in portion of land con by deed 576-221, $10.

Mary E Hughes, W K Starkey to Bertha Barnes, part Sec 17 T 2 S R 13 W, $10.

Conservative Realty Co to Mrs M C Glenn, lots 20 and 21, blk I, Burkhard Home tract, $10.

E H Laxton to N Campbell, lot 24, Curtis tract, $10.

J Rouchleau to Mrs Margaret Bailey, lot 13, Culvers East Hollywood tract, $10.

C Brauckman to G S Garner, lot 14, blk 5, W G Nevin tract, $10.

G S Carner to G E Hazard, lot 14, blk 5, W G Nevin tract, $10.

A Phillips to Mary E Hodgdon, lots 4 and 5, Phillips Old Home tract, $10.

O G Myren to Ellen K Estabrook, lot 1, Myren tract, $10.

Ellen K Estabrook to O G Myren, part lot 28, blk A, Walters Main St and Moneta Ave tract, $10.

S E Gross to A J Burns, lot 12, blk C, Entwistle tract, $10.

A J Burrus to S E Gross, part lot 24 as shown on map of partition of 120.71-ac trt of land in Ro La Ballona belonging to est of Pedro Talamantes decd case No 7078 Sup Ct, $10.

Jas Thornton to E H Kellar, part Sec 34 T 8 R 10 W, $10.

B Potter to T I & T Co, 1-20 int in part Sec 33 T 1 S R 14 W, known as Allendale, $10.

E E Spencer to A Layer, lot 6, block 6, Carnation Villa tract, $10.

Laura M Howard to F J Callaway, lots 7 and 8, block A, Dalmask ave tract, being resub of part of Inglewood, also part of Redondo ave as vacated, $10.

McKenzie-Ramey Inv Co to Cornelia Winder, lot 2, West Adams Park Place, $10.

P H Muskat to R H Schofield, agreement to convey lot 56, Moneta Place, $300.

G G Green to Altadena Methodist Episcopal Church, lot 15, block 3, as per map No 1 of Altadena, $1500.

J Sutcliffe to Mary R Beesburg, agreement to convey lot 605, Burke Bros Figueroa st tract No 2, $850.

J C Elbinger to Mary E Harrell, farm lot 23, Gardena tract, also strip of land 10 ft deep lying N of sd lot 22 bounded E and W by E and W line of sd lot etc, $10.

Merchants Tr Co to Margaret Marshall, lot 131, Walters Main st and Moneta ave tract No 2, $10.

J W Flink to P W Dayton, lots 21 22 and 23, block 10, East Venice of America tract, $10.

Ida L Gordon, J F Padelford to A J Schenker, lot 21, block 7, Electric Ry Hstd Assn, $10.

O A Stassforth to Fannie E Wundus devisee of Caroline C Burton decd, lots 15 and 17, block 11, Fairmount tract, $10.

Dora Lucas to Clara C Walker, lot 32, block B, Walters Moneta ave and Figueroa st tract, $10.

W H Schmitz to J F White, part lots 1 2 and 3, Newerf tract No 2, $10.

T G & T Co to Nellie Koerting, lot 65, El Carmel tract, $10.

F Gonzalez to J T Davis, lot 241, Farris tract, $10.

F W McIntyre to Anna S Goff, lot 4, McIntyres B st tract, $10.

Ella B Baker to C W Baker, lot 16, Spencers sub of N½ of block 57 O S, $1.

Ella B Baker to C W Baker, part lot 8, block 27, H S of City Donation lots, $1.

J N Gray to N Westland, lot 9, block 17, sub of Ro San Jose de Buenos Ayres, $10.

T H Stewart to C Menveg, part lot 8 of 30-ac Range of New San Pedro (or Wilmington) $100.

G H Peck to Elisabeth A Koster, lot 20, block 6, Pecks Ocean View tract, $10.

L P Hanscom to Clara M White, lots 29 and 30, Pecks sub of block 4, Carolina tract, $10.

M J Austin to Annie E Austin, part block D, Phillips add to Pomona, gift.

C N Rogers to Myra B Kelly, part lots 12 and 13, Miller & Axfords sub, $10.

W J Kelly to C N Rogers, lots 3 4 5 and 6, Columbia tract, $10.

F O Opitz to J A Peterson, lot 2, 6th st tract, $10.

R E Parker to Lora E Conrad, lot 15, block 11, sub No 2, Dolgeville, $10.

T A Stephens to C B Mullaly, lot 1, block 8, Alamitos Beach townsite, also that parcel lying between S line of sd lot 1 and ordinary high tide of Pacific Ocean, $10.

J Baker to Helen M Clark, lot 18, Stearns & Counts Park tract, $10.

W J Evans to H B Johnson and J W Caustic, lots 1 2 3 4 5 and 6, Sunrise and Ocean View tract, being sub of lot 2, Signal Heights tract, $10.

H W Williams to Mary E Bent, lot 6, Shamrock ave tract, $10.

C E and A V Stosson to D L Nielsen, lot 47, block B, Oak Park tract, $10.

R G Parmley and M H Jordan to Sarah J Page, lot 8, Parmley tract, $10.

C Petersen to Mrs Clara E A Slade, lot 7, block C, Willow Dale tract, $10.

Hynes Improvement Company to P Burgbacher, lots 3 and 4, Hynes Improvement Company's tract, $10.

J G Mitchell to J E Hart, part lot 15, Bellevue Heights Annex, being subdivision of farm lot 11, Alamitos tract, $10.

F M Schlobohm to J E Hart, lot 26, Schlobohm tract, No 2, $10.

Augusta Johnson to J E Peterson, lot 6, map of Rowland additio, No 1; lot 10, as per map of Rowland addition, No 2; also 1-20 interest in Puente Irrigation Association; also commonly known as Rowland Ditch, and the water contained in ditch, $10.

Elizabeth J Sweetman to R C Jarrett, lot C, block 114, Santa Monica, $10.

H C Dewey, G N La May to Annie S Morrison, lot 12, block 4, Crabb's subdivision, except east 40 feet, $10.

Covina City High School District to Covina City School District, lots 6, 7, 8, 9, 10, 11, 12, 13, 14, 15 and 16, block 2, Richmond tract addition to Covina, $10.

Willowbrook Company to Emeline Rehwald, lots 357 and 358, Willowbrook, $10.

Carlson Investment Company to J B Royce, lots 7 and 8, block O, Pasadena Villa tract, $186.

L C Brand and Huntington Land and Improvement Company to Laura Custard, agreement to convey lot 21, block 8, Glendale Boulevard tract, $300.

Laura Custard to L W Fallon, assignment of all interest in above.

Loren E Parham to J W Barnes, lot 4, block C, Pacific Improvement tract, $1600.

J C Hutchinson, Jr, to R C Pollard, undivided ½ interest in part section 11, T 1 S, R 10 W, $10.

W F Laird to N P Hanson, not in Los Angeles county.

N P Hanson to W F Laird, part lot 6, replat of block C, Central tract, $10.

William H Arnold and D H Collins to J W Casey, part section 28, T 1 S, R 9 W, $4083.

Beaverwyck Land Company to K Moeschl, lot 412, Rose Hill Court, $125.

G I de B Lloyd to G C Smith, lots 7 and 8, Lloyd tract, $10.

J F Wetherby to Nancy Bryant, lot 14, Crawford's Orange Grove Avenue tract, No 3, $10.

Ralph Rogers Company to L H Groves, lots 12 and 13, block D, Parmelee Home tract, $10.

R R Raymer to Sarah E Raymer, lot 13, block 71, Manhattan Beach subdivision, No 2, $350.

Marion E Hasson to Margaret Ida Hasson, undivided ¼ interest in lot 23, block 2, Venice Annex, $10.

J R Mepham to G Hillmann, lot 3, Gus Hillmann's Moneta Avenue tract, $10.

F W McIntyre to J I M Spencer, lot 8, block 19, McIntyre's Miner tract, $10.

Southwest Land Company of Los Angeles to Minerva R Meyers, lot 17, block 25, Vermont Avenue Square, $10.

O T Arant to I Healey, beginning at northeast corner of lot 2, Morgan tract, thence in west direction 58.42 feet to northwest corner of said lot 2, thence south, etc, $10.

T Brooks to P M Stafford, agreement to convey lot 7, block A, Los Angeles Improvement Company's subdivision of part lot 3, block 39, H S, $1800.

P M Stafford to S W Johnston, assignment of all interest in above.

S W Johnston to Sadie Pelton, assignment of all interest in above.

J J Colby to Mary A Seaver, undivided ½ interest in lot 60, Carroll tract, $10.

W H B Kilner to Amelia B Cline, lot 10, Holmby Avenue tract, No 1, block B, $10.

M N Avery, trustee, to T M Clancy, part lot 104, McDonald tract, Rancho San Pedro, $10.

J D Rivard to H F Haas and S Kraemer, Detroit Club No 1 mine in SW1-4 of Sec 16 T 4 N R 14 W Detroit Club No 4 mine in Secs 16 20 and 21 T 4 N R 14 W, $1150.

Nettie S Barron to A W Barron, lot 124, blk 32, Ivanhoe lot 7, blk 32, Ivanhoe, gift.

I R Deist to C J Beal, lot 30, Echo Park tract, $10.

P Faber to H S Beaver, part Sec 28 T 3 S R 11 W, $10.

A Strobel to G Zobelein, lot beg at intersection of N line of Main st with W line of Sotello st th S W alg sd line of Main st 101 ft etc, $10.

C S Hutchison to Lena Deacon, lots 4 and 5, blk 23, 5th street Store tract, $10.

Palisades Invest Co to G S Marygold, lot 49, blk C, Palisades, $10.

H Ebmeier to E J Ruhfuss, lot 76, Croake & McCanns Gem of Hollywood tract, $10.

G F Smith to same, lot 75, same tract, $10.

C J Dixon to Granite Bk & Tr Co, lot 38, Blk A, Oak Park tract, $10.

Dollar Sav Bk & Tr Co to M L M Muller, lot 29, blk B, Moneta Ave Home tract, $10.

E E Soper to Minerva A DeWitt, part lot 47, Reid add to L A, $10.

E D Rich to Emma J Rich, lot 56, blk 17, Wolfskill Orchard tract, $10.

Josephine Knapp to J M Z Charbonnel, lots 9 and 10, Alvarado Park tract, $10.

R D Davis to Lillian M Pike, Flora B Pike and B Pike, lot 49, Loretta tract, $10.

W W Bacon to Sallie G Cleland, part Sec 29 T 1 N R 10 W, $10.

Same to same, tract beg at SE cor of SE1-4 of Sec 29 T 1 N R 10 W running W to stake on Azusa Duarte Rancho line th N to N line of SE 1-4 of Sec 29 T 1 N R 10 W etc, $10.

F S Hutchins to F S Jennings, lot 17, blk 56, H T Hazards East Side add, $1.

W I Hollingsworth to M C Koch, lot 85, Stege Home tract, $10.

T Johnson to S D Moore, agreement to convey lot 16, Hillside tract, $4000.

S D Moore to J D Parker, asst of all int in above.

T I & T Co to Sarah M Douglass, lot 54, blk B, McCarthy Cos Main St Moneta Ave and Figueroa St tract No 2, $10.

D W and N L McCune to Ho Sam Choy, lot 11, blk H, Grider & Hamiltons sub of Bell tract, $10.

F R Strong to C R Hughes, lot 24, blk E, Strong & Dickinsons sub of Bell tract, $10.

F R Strong, G W Dickinson to C R Hughes, lot 22, blk E, lot 15, blk F, Strong & Dickinsons South Hollywood No 1, $10.

Santa Monica Commercial Co to S I Wallace, lot 26, blk H, Vawters Ocean Park tract, $10.

T G & T Co to Catherine Gaffney, lot 4, South Vermont Ave tract, $10.

J H Bohon to P G Westhoff, lot 292, Figueroa Boulevard tract, $10.

J D Buckwalter to H Goff, lots 1, 2, 3, 60, 61 and 62, blk A, Baroness tract, $10.

O J and S A Smith to C C Hartley, lot 8, block 4, Huntington Court, $10.

J F Meier to W Hoogestraat, lot 25, block D, Beautiful Home tract, $425.

A C Bowles to F S Kilbourne, lot 23, West Adams and Western Avenue tract, $10.

American Savings Bank to Isabella Danvers, lot 17, Bowen & Dolton's Main Street Boulevard tract, $10.

W M Wyatt to Teressa Conley, lot 16, block 7, Huntington Park, $10.

N A and C D Young to C W Anderson and E H Allen, the following claims, Shady Dell claims, Nos 1, 4, 6, 7, 8, 9, 12, Bib Susan claim, No 1, and water rights appertaining, $200.

J Williams to C W Anderson and E H Allen, the following mining claims, Shady Dell claims, Nos 1, 2, 3, 5, 6, 10, 12; also Angelus, No 1, and Big Susan, No 1, and water rights appertaining, $25.

R P Spalding to E W Cordes, lot 7, block U, Miramonte Park, $10.

Charles M Stimson to D A Schweitzer, lot 25, North Knob Hill tract, $10.

A O Stults to F H Nusbickel, agreement to convey lot 20, block 34, Central Arlington Heights tract, $2800.

Bank of San Pedro to H J Kleinrichert, lot 6, block 12, Peck's Manhattan Beach tract, $10.

Southwest Land Company of Los Angeles to W Calvert, lot 8, block 12, Vermont Avenue Square, $10.

Same to W Calvert, lot 13, block 15, Vermont Square, $10.

C J Ferris to Cleo Cordova, lot 18, block 8, San Gabriel, $10.

S O Davis to S McLaughlin, lots 32 and 33, block 4, Mission tract, No 3, $10.

E McFall and J Alfred McFall to J Goudreau, lot 21, block M, Workman Park tract, $10.

Title Insurance and Trust Company to W A Bonynge, Jr, lot 2, block 25, Alamitos Bay tract, $10.

I P Browne to C Richards, part lots 25 and 24, Kays tract, $10.

Monrovia Building and Investment Company to J J Kibess, part lots 9 and 10, block M, Monroe's addition to Monrovia, $10.

R R Carew to Mrs Alma C Johnson, lot 222, Edendale tract, $10.

J B Adair to Mattie L Foster, lot 4, block 4, Young & Parmley Annex, Rancho Los Cerritos, $10.

J Howze to Rhoda P Sprague, lot 54, Country Club Terrace tract, $10.

Wilhelmina Heyman to A S Blackburn, lot 15, block C, Pomeroy & Stimson's subdivision of Town of Alhambra, $10.

J E Geldreich, D B Roberts to D C Burson, part lot 22, Alamitos map, No 2, $10.

D C Burson to D B Roberts, lot 48, Ross & Dixon tract, $10.

E Firth to Kate Gamble, lot 227, Walnut Park, $10.

Same to Belle M Rollins, lot 200, Walnut Park, $10.

P J Guldinger to A J Ledig, part lot 3, block 152, City of Long Beach, $10.

M S Hooker to Daisy J Millholland, lot 14, block A, McCarthy Company's Moneta Avenue and Figueroa Street tract, $10.

Beaverwyck Land Company to Julia E Mullen, lot 609, Rose Hill Court, $150.

Mary L Jean to F A Jean, lot 14, block 56, Huber tract, gift.

Mary A Roberts to M Martin, lot 18, block 23, West Arlington Heights tract, $10.

Harrie E and Fannie J Green to C H Vickers, lot 8, Green's Figueroa Street tract, $10.

Ramona Rancho Company to J M Burnett, lots 76 and EE, Ramona Acres, $10.

Merchants' Trust Company to P E Greisemer, lot 66, Walters Main Street and Moneta Avenue tract, No 2, $10.

Francisco W Shepherd, Emily M Jenks and Clara A Hutchins to Annie C McIntyre, part lot 21 blk 22 Glendale, $10.

M L Wicks to L Friel, lots 8 and 30 Oak Ridge trt, $10.

R A Welch to M B Folsom, lots 11 12 13 and 14 blk 30 Covina, $10.

L K Parks to R L Cresse, lot 18 blk 24 Highland Park add, $10.

Sarah L Hendrick to R L Cresse, lot 19 blk 24 same trt, $300.

W S Lemon to R Cresse, lot 1 blk 24 same trt, $300.

R L Cresse to A C Brown, lot 20 and part lot 21 numbered 27 fronting on Redfield ave and bd by lots 20 22 and 26 blk 24 Highland Park add, $10.

G M Knowlton to Emeline E Knowlton, und ½ int in lot 1 blk 26 Garvanza add No 1, $10.

S I Perry to Alma J Watchorn, lot 99 resub of All View Acres, $10.

L J Bailey to C A March and D M Shanks, lot 25 blk 27 De Soto Hghts trt, $10.

M B Folsom to R A Welch, lots 3 and 4 Carnation Terrace trt, $10.

W Wood to H B Wallace, lot 37 Elder place $10.

T I & T Co trustee to C C Hurd, lot 8 blk D Pacific Imp trt, $981.

H W Sessions to W O and C E Graham, lot 6 Sessions add No 2 to Whittier, $285.

J C Hiatt to W O Graham, part lot 7 Gunn & Hazards sub of Cullen trt being part of Colima trt, $10.

Elizabeth C Wilson to Frances Lauderbach, lot 1 Wilson trt, $10.

L A Securities Co to G W Kelley, lot 6 blk 53 Redondo Villa trt, $10.

A T Crossley to Helen M Collins, lot 16 Extn of Nob Hill trt, $10.

COFFEE.

BRAZIL FINANCES VALORIZATION BILL.

THE financing of the Brazilian bill for the valorization of coffee, according to an eastern coffee broker, has been accomplished under a capital aggregating $80,000,000. This puts the coffee market in the hands of the Brazilian government, which will control the larger percentage of the world's production. This means considerable advance, not only on the Brazilian article, which comprises about 20 per cent. of the Pacific Coast consumption, but on all other coffees. The broker explained the situation as follows:

Never before in the course of mercantile history has a nation, an entire republic, entered the field of commercial speculation with a view of maintaining a profitable market value for its natural product, and today the business world is awaiting the ultimate outcome of such an enterprise undertaken by the great South American republic, Brazil, in its desire to protect its most important and valuable industry.

An endeavor to sustain fictitious values, contrary to the fundamental law of supply and demand, is not by any means unknown or unattempted in the business world, and would not in the ordinary run of events attract peculiar attention were it not for the stupendous size of the undertaking, the staggering figures involved, and above all the fact that this purely protective scheme has for its sponsor a national government and not a corporation or an individual.

This protective measure on the part of the Brazilian government is known as the valorization scheme for the maintenance of a profitable return from the marketing of the country's natural source of wealth.

NATURE TOO LAVISH.

Coffee forms the largest feature of Brazil's export trade, and by reason of its enormous production the world's prices are based on those of Brazilian coffees. So long as the balance between supply and demand is fairly well maintained, the price to the cultivator is fair and remunerative, and very naturally has led to the extending of areas of cultivation. Of late years the only source of trouble to this otherwise lucrative investment of capital has been the too bountiful and lavish hand of nature.

Nominally the world's consumption of coffee has been between 14,000,000 and 15,000,000 bags of all kinds, and with an average crop of from 12,000,000 to 13,000,000 bags each year, Brazil has been enabled to market her coffee profitably. But during the last few years an extended cultivation and luxuriant production has necessitated a carrying over from three to four million bags of coffee, an accumulation seriously militating against the average prices of previous years.

The years 1906 and 1907 surpassed all previous records in the output of coffee, and the close of the season showed Brazil with an abnormal crop of 20,000,000 bags. It was then that the growers realized that some drastic measure must be adopted to prevent so vast a surplus, nearly 8,000,000 bags, being thrown on the already oversupplied market.

To secure unanimity of action among the growers seemed impossible, and so important was the position to the State of Sao Paulo, an enormous area given over solely to the cultivation of coffee, that the government was asked to assist in preventing an impending financial disaster with all its attending demoralization and depression. Among the many expedients suggested one bearing the now well-known but little understood name of valorization was adopted.

FIXING THE VALUE.

To valorize is to put a value on an article, and the originators of the valorization scheme, with the support of the Brazilian government, sought to establish the value of Brazilian coffee by adopting means to maintain its profitable value, irrespective of the seven to eight million bags surplus over the demand.

To put it briefly, the scheme to which the Brazilian government has lent itself is to buy up its surplus of seven to eight million bags at the market price, permitting to be marketed only the average twelve to thirteen million bags, speculating that during the next two years, 1908 and 1909, the coffee trees will be too exhausted to produce more than nine or ten million bags, and that the shortage can then be made up out of the present stock in hand.

The financing of such a scheme has not been accomplished without considerable difficulty, for the purchase of seven to eight million bags of coffee requires some seventy to eighty million dollars, no small sum for even so rich a country as Brazil, added to which the scheme did not present itself favorably to the leading financiers, either here or in Europe. However, supporters were found, and it is now generally accepted that the government has secured the desired quantity of coffee, and the world now awaits with interest the estimate on the coming crop.

This game has been played before, but nature usually disappoints men's expectations. It will be interesting to know how Brazil proposes to reimburse the vast sum loaned to her in the event of the two year's crop being equal to the last or even more than the average.

OUR FARM AND FOREST REPORTS FOR YEAR.

According to the "Crop Reporter" for August, our reports of farm and forest products, in 1907 fiscal year, as compared with 1906 fiscal year were as follows:

	1907.	1906.
Live animals	$ 41,203,080	$ 49,139,568
Dairy products	6,633,228	8,753,223
Packing-house products	203,453,753	207,673,774
Eggs	1,542,789	1,058,640
Poultry and game ...	1,086,618	1,397,004
Cotton	482,981,527	401,005,921
Coffee	4,989,417	3,600,867
Other animal matter ..	928,180	851,889
Fruits	17,206,287	14,857,272
Ginseng	812,023	1,175,544
Glucose and grape sug.	3,017,527	2,479,192
Grain and gr. products	184,399,150	187,067,354
Hay	976,287	1,116,392
Hops	3,531,972	2,125,848
Liquors, alcoholic	2,314,578	2,963,551
Nursery stock	225,339	242,056
Nuts	382,165	416,996
Oilcake and meal	26,415,827	23,991,564
Oils, vegetable	19,550,514	15,908,031
Rice	84,681	158,853
Seeds	10,094,909	8,812,662
Starch	1,126,465	1,490,797
Sugar, mol. and syrups	3,179,619	2,783,971
Tobacco	33,277,398	28,808,337
Vegetables	4,007,833	3,567,121
Other vegetable matter	1,636,176	1,552,412
Total farm products	$1,055,257,800	$976,047,104
Increase in 1907		79,210,696

FOREST PRODUCTS.

	1907.	1906.
Timber	$17,636,464	$15,392,396
Lumber	51,979,611	39,968,248
Wood alcohol	862,819	466,467
Wood pulp	456,552	587,679
Other forest products	317,901	443,859
Total forest products...	$92,952,090	$76,975,431
Increase in 1907		15,976,659

SUMMARY.

	1907.	1906.
Exports—		
Farm products	$1,055,257,800	$976,047,104
Forest products	92,952,090	76,975,431
Totals	$1,148,209,890	$1,053,022,535
Total increase in 1907		95,187,354

Of which increase $81,000,000 was in raw cotton; $4,500,000 was in tobacco; $14,000,000 in timber and wood; $3,500,000 in vegetable oils, less $8,000,000 shrinkage in live animals. The shrinkage of only $4,000,000 in over $200,000,000 of packinghouse products and $3,000,000 in grain and grain products exported were covered by increases in a number of smaller lines.

Of the dependence of the world on the United States for food, the foregoing figures are significant.

Railway Building Around a Volcano.

The stretch of road that runs from Tuxpan is the State of Jalisco to Colima, Mex., is one of the most expensive pieces of railroad building in America. It will cost more than $2,000,000 gold to build this forty-three miles of road. The unreliable antics of the Colima volcano had to be taken into consideration in selecting the route. Jets of steam are constantly belched forth from its crater and eruptions of violent character occur periodically. The steam is condensed when it strikes the cold atmosphere above the crater and in the form of water it seeks the sea by means of numerous deep gorges. In time of eruptions streams of lava are ejected from the seething cauldron within the mountain and this molten mass follows the courses marked out by the waterways and pours down upon the more level land far below. The gorges, or barrancas, as they are called in Mexico, are 300 to 600 feet in depth and 100 to 2000 feet across.

It has been a stupendous task to get the necessary machinery, such as steam shovels, into the almost impenetrable region. All machinery had to be knocked down and carried along narrow mountain trails upon the backs of burros. Frequently, when impassable barrancas were reached, the loads had to be let down to the bottom of the gorges, by means of ropes, and carried across to the other side, by Mexican laborers, and then hoisted to the trail on the other side, to resume the journey upon the backs of the patient burros.—[W. D. Hornaday, in Moody's Magazine for September.

Two nine-pound shot were dug up by workman in Waterville, Me., recently. It is thought that they were fired from British warships, or from the American batteries across the harbor during the occupancy of the town by the English forces.

SMOKES $500,000 PIPE.

Shah of Persia Has Most Valuable Calumet—Peculiar Possessions of Various Potentates.

The pipe smoked by the Shah of Persia, says London Tit-Bits, on state occasions is set with diamonds, rubies and emeralds of the costliest kind and is stated to be worth as much as $500,000. His pipe is, therefore, ten times more valuable than his sword—worn by the late Shah's father on his first visit to Europe—which is only valued at the insignificant sum of $50,000.

Perhaps the most precious sword in existence is that of the Gaekwar of Baroda. Its hilt and belt are incrusted with diamonds, rubies and emeralds, and it is valued at $1,160,000. There are some costly swords in India, and both the Czar of Russia and the Sultan of Turkey possess jeweled sabres of great price. The most valuable sword in England is the one presented by the Egyptians to Lord Wolseley. The hilt is set with brilliants and it is valued at $10,000.

The finest brougham in the world is owned by the Maharajah of Ghened, one of the wealthiest of Indian potentates. The handles of the doors are of solid gold, while the rest of the carriage is silver.

One of the most curious pianos ever manufactured was made to the order of the late Emperor of Morocco. It had to be made in parts, each small enough to be carried by a slave, as His Highness absolutely refused to trust them to the care of his camels, which formed the only other available means of transport. The actual sum paid for it was $15,000.

There is no doubt that the Queen of Italy's pearls are, indeed, worth "a king's ransom," but the pearl necklace which fetched a record price belonged to the Duchess of Montrose. The bidding began at $25,000 and rose by bids of $5000, $2500 and $500 to $57,000, at which price it was knocked down.

Violins have a romance all their own, apart from their price, but $2950, the sum paid the other day for a violin by Antonio Stradivari, seems an enormous price to pay for an instrument, the original cost of which cannot have exceeded five shillings. But this price is a bagatelle in comparison with some of the prices paid for the creations of the great Cremona master. A few years ago $10,250 was paid for a "Strad" at Stuttgart, and there are others in existence which even "a king's ransom" could not buy. Señor Sarasate, the great violinist, owns one such. It was presented to him by Queen Isabella of Spain, when a boy of 10.

Ocean Steamships.

American Line

PLYMOUTH—CHERBOURG—SOUTHAMPTON
St. Paul........Sept. 28 | St. Louis........Oct. 12
New York........Oct. 5 | Philadelphia.....Oct. 19

PHILAD.—QUEENSTOWN—LIVERPOOL
Westernland....Sept. 28 | Noordland......Oct. 12
Haverford........Oct. 5 | Friesland........Oct. 19

Atlantic Transport Line

NEW YORK—LONDON DIRECT
Minneapolis....Sept. 28 | Mesaba..........Oct. 12
Minnehaha........Oct. 5 | Minnetonka......Oct. 19

Holland-America Line

NEW YORK—ROTTERDAM, via BOULOGNE
Sailings Wednesdays as per Sailing List.
Statendam.......Sept. 25 | Potsdam.........Oct. 16
Noordam..........Oct. 2 | N. Amsterdam...Oct. 23
Ryndam...........Oct. 9 | Statendam.......Oct. 30

Red Star Line

NEW YORK—DOVER—ANTWERP
Vaderland.......Sept. 28 | Zeeland..........Oct. 12
Kroonland........Oct. 5 | Finland..........Oct. 19

White Star Line

NEW YORK—QUEENSTOWN— LIVERPOOL
*Arabic..........Sept. 26 | *Cedric..........Oct. 10
*Baltic...........Oct. 3 | *Celtic...........Oct. 17

PLYMOUTH—CHERBOURG—SOUTHAMPTON
*Oceanic.........Sept. 25 | *!Adriatic.......Oct. 9
*Majestic.........Oct. 2 | *Teutonic........Oct. 16

!New, 25,000 tons, has elevator, gymnasium, Turkish baths and *band.

BOSTON—QUEENSTOWN—LIVERPOOL.
Republic.........Sept. 25 | Cymric...........Oct. 9

NEW YORK—AZORES—MEDITERRANEAN
*Cretic, Sept. 26, noon; Nov. 7, Dec. 11.
*Republic, Oct. 24, 3 p.m.; Nov. 30, Jan. 25.

BOSTON—AZORES—MEDITERRANEAN
*Canopic, Oct. 5, 9 a.m.; Nov. 16, Jan. 11.
*Romanic, Oct. 26, 2 p.m.; Dec. 5, Feb. 1.

G. N. KOEPPEL, P. A. P. C., 36 Ellis St., San Francisco, Cal., or any local agent.

Hamburg-American

TWIN-SCREW EXPRESS AND PASSENGER SERVICE.

PLYMOUTH—CHERBOURG—HAMBURG.
*Amerika .....Sept. 19 | *Kaiserin(new)...Oct. 3
G. Waldersee..Sept. 21 | *Pr. Grant.........Oct. 5
*Deutschland..Sept. 26 | *Bluecher.........Oct. 10
Pennsylvania...Sept. 28 | Pretoria...........Oct. 12

*Among special features of these vessels are: Grill Room, Gymnasium, Palm Garden, Ritz-Carlton Restaurant, Elevators, Electric Baths, Band.

Mediterranean Service

TO GIBRALTAR, NAPLES AND GENOA.
*!Moltke ....Sept. 3, Oct. 15, Nov. 28
*Hamburg..............Sept. 24, Nov. 5, Jan. 4
Pres Lincoln(new)....Dec. 5, to Naples direct.
*Has Grill Room. !Has Gymnasium.

ORIENT

Madeira, Spain, Holyland and the Nile

Select Cruise of 79 days' duration.
S.S. MOLTKE, from New York, Jan. 28, $300 and up, including all expenses aboard. Passenger list strictly limited.

TOURIST BUREAU.
R.R. Tickets, Hotel Accommodations and general information about foreign travel. Travelers' Checks, good all over the world.

Hamburg - American Line

908 Market St., San Francisco, and local agents in Los Angeles.

North-German Lloyd

Fast Express Service

PLYMOUTH—CHERBOURG—BREMEN
Kaiser, Sep. 24, 10 AM | Kaiser Oct. 22, 10 AM
K.Wm.II..Oct. 1, 11AM | K.Wm.II..Oct.29, 10AM
Kronprinz, Oct. 8,2PM | Kronprinz, Nov.5, 2PM
Cecilie(new)Oct15, 10AM | Cecilie, Nov. 12, 10 AM

Twin-Screw Passenger Service

PLYMOUTH—CHERBOURG—BREMEN, 10 AM
Barbarossa .....Sept. 19 | *Main ....Oct. 17
Kurfuerst .....Sept. 26 | Barbarossa .. Oct. 24
Friedrich ....Oct. 3 | Kurfuerst ......Oct. 31
*Gneisenau .....Oct. 10 | *P. Irene.........Nov. 7
*Bremen direct.

Mediterranean Service

GIBRALTAR—NAPLES—GENOA, AT 11 A.M.
P. Irene.........Sept. 21 | Friedrich ....Nov. 2
K. Luise.........Oct. 5 | K. Luise.........Nov. 16
K. Albert........Oct. 19 | K. Albert........Nov. 30
*Neckar ....Oct. 26 | *Neckar ....Dec. 4
*Omits Genoa.

From Bremen Piers, 3d and 4th Sts. Hoboken.
North German Lloyd Travellers' checks good all over the world.

OELRICHS & CO., NO. 5 BROADWAY, NEW YORK, ROBERT CAPELLE, 734 VAN NESS AVE., SAN FRANCISCO, CAL.

FOR EUROPEAN S. S. TICKETS
apply to
GEO. F. DETRICK
604 S. Main St., Los Angeles.

MERCHANTS' TRUST CO.
207-209-211 South Broadway. Paid Up Capital $500,000.00
2 Per Cent. on the Daily Balances of Checking Accounts.

4% ... CONSOLIDATED BANK ...

GERMAN AMERICAN SAVINGS BANK

Largest CAPITAL and SURPLUS of any Savings Bank in Southern California.

Special Announcement

By special arrangement we now pay THREE (3) per cent. on "SPECIAL ORDINARY" accounts which may be checked against without presentation of Passbook. Call at bank for specific information relative to this account.

4 per cent interest on Term Accounts
3 per cent. interest on Ordinary Accounts and 3 per cent. on special Ordinary Accounts.

223 S. Spring St.
Branch Main and First

Clearinghouse Banks.

NAME	OFFICERS	
First National Bank S. E. Cor. Second and Spring	J. M. ELLIOT, Pres. W. T. S. HAMMOND, Cash.	Capital .. $1,250,000 Surplus ... $250,000 und. pfts. $1,187,747
Citizens' National Bank S. W. Cor. Third and Main Sts.	R. J. WATERS, Pres. A. J. WATERS, Cashier.	Capital .... $300,000 Surplus and profits ... $325,000
Broadway Bank and Trust Co. 308-10 S. Bdw., Bradbury Bldg.	WARREN GILLELEN, P. R. W. KEENY, Cashier.	Capital ... $250,000 Surplus and undivided profits $180,000
Commercial National Bank of Los Angeles, 432 S. Spring	W. A. BONYNGE, Pres. C. N. FLINT, Cashier.	Capital ... $200,000 Surplus and undivided profits ..$40,000
Farmers' and Merchants' Nat'l Bank Cor. Fourth and Main Sts.	I. W. HELLMAN, Pres. CHAS. SEYLER, Cashier.	Capital ... $1,500,000 Surplus and profits .. $1,600,000
Merchants' National Bank N. E. Cor. Second and Main.	W. H. HOLLIDAY, Pres. MARCO H. HELLMAN, Cashier.	Capital ... $200,000 Surplus and profits $450,000
American National Bank S. W. Cor. Second and Broadway	W. F. BOTSFORD, Pres. Wm. W. WOODS, Cashier.	Capital ... $1,000,000 Surplus and profits ... $125,000
The United States National Bank of Los Angeles Cor. Main and Commercial Sts.	ISAIAS W. HELLMAN, Pres. F. W. SMITH, Cashier.	Capital .... $200,000 Surplus and und profits $54,000
National Bank of California N. E. Cor. Second and Spring	J. E. FISHBURN, Pres. R. I. ROGERS, Cashier.	Capital .... $500,000 Surplus and und profits $125,000
Central National Bank Fourth and Broadway	WM. MEAD, Pres. J. B. GIST, Cashier.	Capital .... $200,000 Surplus $200,000
The National Bank of Commerce in Los Angeles N. E. Cor. Sixth and Spring Sts.	F. M. DOUGLAS, Pres. CHAS. EWING, Cashier.	Capital .. ..$200,000 Surplus ..?.. $30,000

Savings Banks.

SAVINGS BANKS

4% INTEREST PAID ON TERM SAVINGS DEPOSITS
3% INTEREST PAID ON "ORDINARY" SAVINGS DEPOSITS
AND 3% ON SPECIAL ORDINARY ACCOUNTS

Under special arrangement the "Special Ordinary" Accounts may be checked against without presentation of Pass Book. Call at bank for conditions of this account.

Southern California Savings Bank — Southeast Corner Fourth and Spring, Union Trust Building. — CAPITAL AND SURPLUS, $450,000.00; ASSETS $8,000,000.00

German-American Savings Bank — 223 South Spring Street, Corner Main and First Sts. (Branch) — CAPITAL AND SURPLUS, $850,000.00; ASSETS $10,500,000.00

Security Savings Bank — N. E. Corner Fourth and Spring Sts., Herman W. Hellman Bldg. — CAPITAL AND SURPLUS, $700,000.00; TOTAL ASSETS $17,000,000.00

Savings Deposits in Savings Banks are Exempt from Taxation to the Depositor

AMERICAN SAVINGS BANK

N. E. Cor. Third and Spring
Capital and Surplus $275,000 — 4 Per Cent. Paid on Term Deposits

Trust Companies.

LOS ANGELES TRUST CO.

2d and Spring Sts.
Paid-Up Capital One Million Dollars.

TRUST BUILDING
Owned by Los Angeles Trust Co.

2% Interest Paid On Checking Accounts
3% Interest Paid On Ordinary Deposits
4% Interest Paid On Savings Accounts

High Grade Investment Bonds Bought and Sold

The Southern Trust Company

114 West Fourth Street.
Capital $2,000,000 Paid in $1,000,000
Surplus, $160,000

This bank pays 2% interest on active, checking, commercial accounts and 4% on term savings deposits. High grade first-class bonds for sale.

TITLE INSURANCE & TRUST CO.

Corner Franklin and New High Streets.
Issues Policies of Title Insurance. Issues Certificates of Title.
Acts in All Trust Capacities. TEL. EXCHANGE 18.

THE CITY IN BRIEF

NEWS AND BUSINESS.

Calabasas Sold Bonds.

The Calabasas school bonds of $800 were sold yesterday to the J. W. Phelps Company for par and a premium of $5.50. The district is to have a new schoolhouse.

School District Annexed.

Charter Oak school district hereafter will be in the Covina High School district. By action of the Supervisors yesterday this annexation was effected. It is the purpose of the High School district to erect a new building.

Would Invade "Dry" Precinct.

C. B. Belmas has made application for a restaurant liquor license for the San Fernando Inn, in Eagle Rock precinct, notwithstanding the fact that the precinct voted "dry." The application was laid over for a week. Doubtless it will be denied.

Body Discovered by Neighbors.

Mrs. Jennie McMillan died, presumably from heart failure, at her home, No. 1961 Michigan avenue, last night. She was found by Mrs. J. Pike, a neighbor. Mrs. McMillan was a widow, and about 57 years of age. The body was sent to Pierce Bros. morgue.

Leg Broken by Paper.

Henry Gray, a truckman residing at No. 1614 East Ninth street, sustained a fracture of the right leg while unloading a roll of paper from a truck last night at Fifth street and Broadway. The heavy roll fell upon Gray's leg and he was pinioned on the sidewalk until pedestrians released him.

Mayor Before Supervisors.

Mayor Thomas Earley of Pasadena appeared before the Board of Supervisors yesterday to urge the formation of storm water districts to carry off the winter floods at the north and east sides of the Pasadena city limits. That town proposes to take care of the storm water within its boundaries, but wants the cooperation of the county.

Dr. Tanner Resigns.

The resignation of Dr. Joseph B. Tanner as assistant superintendent of the County Hospital was received by the Board of Supervisors, yesterday, and accepted with expressions of regret. An effort had been made to retain Dr. Tanner by the offer of an increase of salary; but he has secured an appointment as surgeon at the Receiving Hospital. Dr. J. M. Dunsmoor was appointed in his place, the change becoming effective September 18.

In the Guard House.

W. B. Morgan, county game and fish warden, writes that Binkley and Purdy, the defendants in the elk-killing case who were captured in Los Angeles and taken north for trial, have been fined $1000 each and sentenced to three months in the guardhouse in Yellowstone National Park. Morgan writes that he will make a trip to points of interest farther north before returning to Los Angeles. He went to Wyoming as a witness in the elk cases.

Sinai Congregation.

At a mass-meeting of the Jewish Sinai Congregation, held in B. B. Hall last night, $2500 was subscribed toward the purchase of a lot and the building of a synagogue. A committee was appointed to solicit further subscriptions and to report on a suitable location. Services of the congregation in Simpson Auditorium will begin this evening at 6 o'clock, conducted by Rabbi Myers assisted by Cantor Shoyerson, and on Wednesday will continue from 7:30 a. m., until after 6 p.m.

Who Wants Water Stock?

Two hundred shares of the stock of Arroyo Ditch and Water Company are owned by Los Angeles county, and they regularly bring around assessments for maintenance, although they are of practically no use to the county. The shares were bought for the purpose of getting water from the company at the County Farm; but since then an abundant water supply has been secured through wells. The Board of Supervisors wants to sell the stock and stop the assessments.

Day of Atonement.

The celebration of the Day of Atonement by the Hebrews will begin this evening, when services will be held in the several synagogues, and tomorrow the services will be continuous throughout the day. Rabbi S. Hecht will preach in Temple B'nai B'rith at 7:30 and 9:30 a.m. A special feature during the day will be the reading of the "Anodah," a graphic description of the whole Atonement service in the Temple, and of the Book of Jonah. Rabbi Isidore Myers will conduct the services of Sinai Congregation in Simpson Auditorium.

Found Dead in His Room.

Joseph Ott, a tailor, was found dead in his room at No. 754 South Los Angeles street last night by John Edwards, a fellow lodger. Ott was employed by A. Schmidt of No. 3211 South Main street as coat maker. He had been ill for several days and Mrs. J. Fetter, the landlady, sent Edwards to the room about 6 o'clock to take Ott his dinner. Heart failure is supposed to have been the cause of death. The body was sent to Bresee Bros. morgue, and an inquest will be held today. Ott was a member of Orpheus lodge No. 227, I.O.O.F.

BREVITIES.

Don't miss this chance to get a pair of $2.50 to $5 eyeglasses or spectacles for only $1.50. Best A1 periscopic crystal lenses in a ten-year gold-filled frame, reduced to $1.50. We will save you 50 to 50 per cent. on your oculist's prescriptions. Special attention given to school children. Two State-registered opticians in attendance. Satisfaction guaranteed, consultation free. Clark's Optical Parlors, 351 South Spring street, opposite Hellman Bldg.

25 per cent. off framed pictures—until September 30 you can select from our large stock of pictures of own framing at 25 per cent. below regular. Pictures held for holiday delivery on payment of deposit. Ford Smith & Little Co., 313 South Broadway.

J. W. Frey has moved his stock of mantels, grates, tiles and andirons to his warerooms, corner Los Angeles and Twelfth streets, where can be seen the largest assortment of black and brass fireplace trimmings to be found in the United States.

The many friends of Mr. Sol Levy will be pleased to know of his return to this city, and that he has again connected himself with the well-known house of Harris & Frank.

Henry J. Kramer will form an adult beginners dancing class Monday evening, October 7th. Juvenile class Saturday afternoon, October 5th at 1:30. References required.

Half price or less will buy balance of Korber-Parker's pictures this week. Special prices on framing. J. F. Kanst Art Co., 642 S. Spring.

Autumn forests in their glory. Free booklet. Write or telephone. Manager Idyllwild, Riverside County, Cal.

If your eyesight is not satisfactory see Dr. McCleery, eyesight specialist, 455 South Broadway.

Spier, leading ladies' hatter and imported, exclusive millinery, corner Third and Hill streets.

Drs. Rogers and McCoy have removed to the Security building, Fifth and Spring.

Damon, Piano tuner, 32. 349 Spring.

Furs. D. Bonoff, furrier, 212 S. B'way.

Y.M.C.A. SOCIALS.

Programmes of Fun Arranged for Entertainment of the Friends of the Association.

Tonight the annual "watermelon evening" will be celebrated at the Young Men's Christian Association. There will be plenty of music and other entertainment for old and new members of the educational classes, and the whole will terminate with a great watermelon feed.

On Thursday night there will be a reception at the association rooms by "Those who ought to," in honor of "those who have." There will be a number of "mystery" rooms and the man making the highest score will receive a prize of a year's membership in the association; the lady making the highest score will receive a membership in the young women's association. There will be a lot of fun throughout the evening, and all men and women who are friends of the association are invited to be present.

CHARGED WITH ASSAULT.

Francisco Relles was arrested at Compton last night and locked up in the County Jail on a charge of assault. According to the officers, Relles stabbed Mrs. Borgeor of that place.

VITAL RECORD — BIRTHS. DEATHS. MARRIAGES. DIVORCE.

Births.

GAYNOR. To the wife of Alfred D. Gaynor, September 11, a son.

Deaths.

FLEISCHER. Gertrude Annie Fleischer died Sunday morning after an illness of only one week. Interment to take place at the Hollywood Cemetery Tuesday at 2:30 p.m.

SMITH. Henry C. Smith, beloved husband of Permilia J. Smith, and father of Mrs. Ida L. Grovet of Redondo, Herbert A. Smith of Hollywood, Harry A. Smith of Kansas City, Wayland F. Smith and Clyde Smith; a native of New Hampshire, aged 82 years. Remains at John R. Paul's Funeral Chapel, 2031 Downey avenue. Services at Asbury M. E. Church, North Workman street, Tuesday morning at 10 o'clock. Interment Evergreen Cemetery, under auspices East Side Lodge I.O.O.F., No. 225, and G.A.R.

HAINES. September 15, 1907, in this city, Hazel Hays, a native of Arizona. Remains at John R. Paul's Funeral Chapel. Interment Evergreen Cemetery.

HAMLIN. September 15, 1907, at 302 Dayton avenue, Artie Jacob Hamlin, a native of Kansas, aged 39 years. Funeral from John R. Paul's Parlors, Wednesday, September 18, at 2 p.m. Interment Evergreen Cemetery.

CONABLE. At Monrovia, Cal., September 15, 1907, Morris R. Conable of St. Paul, Minn. Philadelphia papers please copy. Funeral services from the family residence, Myrtle avenue, Monrovia, Tuesday afternoon at 2 o'clock. Interment private.

WARD. At 521 West 25th street, September 16, 1907, Gertrude, beloved daughter of Joseph and Elizabeth Ward, a native of Illinois, aged 17 years. Funeral from the parlors of Robert Sharp & Son, 329 South Main street, today (Tuesday) at 2 p.m.

MILLER. In this city, September 14, 1907, at 1928 Lovelace avenue, Mrs. Euphemia Miller of Hackberry, Arizona, mother of Mrs. Elizabeth Logan, George W. Miller, Mrs. Sara Imunt and Fred Miller, aged 61 years. Hollister papers please copy.

GORWIT. On Monday, September 16, 1907, Sam J. Gorwit, aged 28 years. Funeral from his late residence, 729 West 18th street, today (Tuesday) at 10 a.m.

CRAWFORD. Entered into rest, September 16, 1907, at 1814 Temple st., Margaret Crawford, a native of Kansas, age 27. Funeral notice later.

PAXTON. John Albert, aged 37, beloved husband of Marion Armstrong Paxton and brother of Lillian A. Paxton, died suddenly September 16. Funeral notice later.

CUTHBERT. In this city, September 14, 1907, Alexander Cuthbert, aged 66 years. Private funeral services will be held at his late residence, No. 920 East 27th street, today (Tuesday) at 2 p.m. Interment I.O.O.F. Cemetery.

Marriages.

BECKLEY-ESSEN. William F. Beckley, aged 24, a native of Colorado, and a resident of Otay Macy, and Johannah Essen, aged 25, a native of Wisconsin, and a resident of San Diego.

TOWNLEY-WEAVER. Charles T. Townley, aged 46, a native of Virginia, and Annie M. Weaver, aged 30, a native of North Carolina; both residents of Los Angeles.

CHAPMAN-ALLEN. Horace B. Chapman, aged 29 a native of Michigan, and a resident of Los Angeles, and Sophronie Allen, aged 28, a native of New York, and a resident of Lockport, N. Y.

SCHMITZ-SCHERER. Charles Schmitz, aged 29, a native of Kansas, and Elizabeth Scherer, aged 26, a native of Kansas; both residents of Los Angeles.

JUNGE-TAYLOR. Adolph E. Junge, aged 24, a native of California, and Sophie F. Taylor, aged 30, a native of California; both residents of Los Angeles.

GOODNIGHT-THOMPSON. Edward Goodnight, aged 28, a native of California, and Alice J. Thompson, aged 32, a native of California; both residents of Covina.

GREEN-FIELDING. Robert McC. Green, aged 23, a native of California, and a resident of Los Angeles, and Anna S. Fielding, aged 22, a native of Oregon, and a resident of Oakland.

MAY-PULVER. Platt J. May, aged 28, a native of Ohio, and Alma Pulver, aged 28, a native of Wisconsin; both residents of Los Angeles.

ANDREAS-LINDENFELD. Vincent B. Andreas, aged 22, a native of New Mexico, and a resident of El Paso, and Elizabeth M. Lindenfeld, aged 22, a native of California, and a resident of Los Angeles.

LEHMAN-ELLIS. Willie L. Lehman, aged 34, a native of Iowa, and Maude Ellis, aged 28, a native of Illinois; both residents of Los Angeles.

RIGGS-HACKINBOTTOM. Henry Riggs, aged 21, a native of Texas, and Anna Hackinbottom, aged 20, a native of New Jersey; both residents of Pasadena.

BAINES-ADAMS. John M. Baines, aged 26, a native of Texas, and Florence Adams, aged 20, a native of New York; both residents of Los Angeles.

LE CLAIR-COOK. Harry P. Le Clair, aged 26, a native of Missouri, and Mabel Cook, aged 25, a native of Utah; both residents of Los Angeles.

PERLEY-GARNSEY. Bruce Perley, aged 46, a native of Illinois, and Eva M. Garnsey, aged 29, a native of Michigan; both residents of Los Angeles.

COOPER-DILLON. William P. Cooper, aged 37, a native of California, and Mary M. Dillon, aged 30, a native of New York; both residents of Los Angeles.

RUSSELL-HULL. Hubbard A. Russell, aged 32, a native of California, and a resident of Newbury Park, and Reba M. Hull, aged 23, a native of Indiana, and a resident of Los Angeles.

BISBEE-RATHBUN. George Bisbee, aged 34, a native of California, and Cora Rathbun, aged 18, a native of Nebraska; both residents of Los Angeles.

RANEY-DILL. Joseph H. Raney, aged 28, a native of Missouri, and a resident of Coalinga, and Hope Dill, aged 23, a native of Pennsylvania, and a resident of Long Beach.

KILGORE-M'KENZIE. William R. Kilgore, aged 22, a native of Maine, and Willie C. McKenzie, aged 18, a native of Mississippi; both residents of Los Angeles.

PEASLEE-PEASLEE. John B. Peaslee, aged 41, a native of New York, and a resident of Greenwater, and Lora M. Peaslee, aged 28, a native of New York, and a resident of Los Angeles.

WHITCHER-HODGSON. Frank Whitcher, aged 45, a native of New York, and Flora Hodgson, aged 42, a native of Iowa; both residents of Los Angeles.

WATKINS-ELIOT. Grosvenor L. Watkins, aged 25, a native of Illinois, and Wilhelmina Eliot, aged 22, a native of Wisconsin; both residents of Pasadena.

Divorce.

SUITS. Silas Rombaugh against Sadie E. Rombaugh, Hattie Clark against Charles D. Clark.

DECREE. Rose Reese against Eugene T. Reese.

I.O.O.F. Funeral Notice.

The officers and members of West End Lodge No. 389, I.O.O.F., are hereby notified to meet at their hall, Odd Fellows' Bldg., 2672 West Pico street, on Wednesday, September 18 at 1:30 p.m. sharp, for the purpose of attending the funeral of Brother Parmenius Parsons. Sojourning brethren invited. By order

W. J. T. GREENFIELD, N.G.
JOHN C. STEDMAN, R.S.

Attention Engineers, N.A.S.E.

The funeral of Brother Parsons will be held from the Congregational Church, corner of 12th and El Molino streets, at 2 p.m. Wednesday, the 18th. Take Pico Heights car to residence, 1228 Dewey avenue. Please attend. Committee.

Los Angeles Transfer Co., 751-3 S. Spring.

'Phones Main 42 or 249. Home Ex. 249. Will send messenger to your residence for checks and deliver baggage without extra charge.

...THE VERY BEST CALIFORNIA...
OLIVE OIL
For your salads and dressings as well as all other uses. 60c for quarts; 35c for pints.
PEERLESS BRAND IS PERFECT
SOUTHERN CALIFORNIA WINE CO.
Phones Ex 16 Main 552
518 SO. MAIN STREET
744 SO. SPRING ST.

"SIEGEL'S—WOMEN'S—CHILDREN'S WEAR"
Myer Siegel & Co.
251-255 SOUTH BROADWAY
Undermuslins
On Sale at $1.45
A late shipment of women's undermuslins, comprising Night Robes, Chemises, Corset Covers and Drawers—in all, over 30 dozen undergarments. Made in best muslins, nainsook and cambrics, justly and effectively trimmed with fine embroideries and various laces.
New Negligees
The new Fall showing of women's negligee wear is here, embracing all the daintiness of style demand or as elaborate as you might wish for.
Short Kimonos, Dressing Sacques, Combing Shawls, Robes, Matinees, etc., in silks, challies and laces; prices are moderate.
School Wear
FOR THE GIRL OR MISS
can be chosen here with the greatest of care and ease. Siegel's showing of Juvenile Apparel is the largest anywhere—style, size, price and fit for any age, demand or fancy.
"SIEGEL'S—WOMEN'S—CHILDREN'S WEAR"

Society Engraving . .
LATEST FORMS IN
Wedding Stationery
SANBORN, VAIL & CO.
357 So. Broadway

Boswell & Noyes Drug Co.
Reliable Prescription Druggists
Delicious, refreshing Coca-Cola at the Big White Onyx Fountain 5c.
Reliable Prescriptions
We fill hundreds of prescriptions daily—our drugs don't stay on the shelf long enough to become stale; and they're pure and of the highest grade.
Our business is so large and varied that we can afford to carry ALL the ingredients for ANY prescription.
Don't take chances of dangerous substitutions—have us fill your prescriptions.
Lyon's Tooth Powder....15c
Packer's Tar Soap.....15c
Coke's Dandruff Cure....85c
Canada Malt 15c
Swamp Root 85c
Peruna 85c
THIRD and BROADWAY

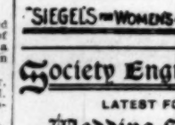
For a Home.
For Mining Camps.
For Summer Resorts
For Health.
The best house on the market for mining camps, as it is light in weight and will accommodate 6 to 20 people. Made in ten sizes.
WALKER PORTABLE COTTAGE
1322 S. GRAND AVE.

Dexter Samson Co.,
Undertakers, 1132 S. Flower. Home F4389. Sunset 7255. Lady assistant. Private ambulance.
Salt Lake Transfer Co., 217-19 East
First street, will check baggage at your residence to any point. Both phones Ex. 731.
Robert L. Garrett & Co., Undertakers.
Lady attendant. 1237 S. Flower. Ambulance.
Orr & Edwards Co., Funeral Directors,
N.E. corner Tenth and Flower streets. Main 6, Home F6611. Private ambulance. Lady assistant.
Pierce Bros. & Co., Undertakers,
810 S. Flower. Tel. M. 1827. Lady attendant.
Bresee Bros. Co., Undertakers,
836 South Figueroa. Private ambulance. Lady embalmer. Tel. M. 243. Home 52667.
Connell Company, Funeral Directors.
No. 1051 South Grand avenue. Tel. Main 8455, F7455. Mrs. Connell in charge of women and children.
Peck & Chase Co., Undertakers,
433 S. Hill. Both phones 61. Lady attendant.

ANY SUIT OF OURS
will be sure to please you. That's why we are so persistent in our suit for your suit order.
Why not "fall" to our suggestion that you allow us to make your fall suit? You may be sure that we won't fall down on any of the details that either you or Dame Fashion demand. And as for fabric-satisfaction, why, "that's our middle name."
Fall Suits—made to measure—$25 to $45.
Brauer & Krohn
"Tailors to Men Who Know,"
THREE STORES.
128-30 South Spring Street | N. W. Cor. Fifth and Spring. | 114½ South Main Street.

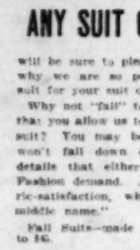
Complete Lines of the Best
School Shoes
Shoes for the children for school wear. The sort that withstand the hardest kind of service. Made of all real leather—soles and uppers. Honest prices on every pair.
$1.50, $2 / $2.50, $3 AND UP
It is real shoe economy to buy School Shoes at Cummings.
Cummings SHOE CO.
COR. 4TH AND BROADWAY

DRESS UP!
THERE'S no excuse for not dressing as good as the best. Your appearance—in the matter of dress—counts for a good bit these days.
The careful, well-dressed man, creates a favorable impression in every walk of life—and usually lands the persimmon.
Besides: Genius in rough clothes gets ahead—slowly. Suppose you talk to one of our salesmen today.
We have several hundred styles of nobby Scotch Fabrics—imported by us direct—many of these fabrics made especially for us and not to be had elsewhere.
TROUSERS $6 to $12; SUITS $25 to $50
Nicoll THE TAILOR
WILLIAM JERREMS' SONS.
350 SOUTH SPRING ST.

"NORTH, SOUTH, EAST, WEST, ALL OUR WAGONS ARE THE BEST." Get the points of the compass and then head for here. We will guarantee that our prices will be satisfactory to you.
ADVANCE BUGGY CO.
Salesrooms 280-286 S. Los Angeles St. Factory 2900 Central Ave.

Our Famous 50c Shampoo
Known as the "best in the city." If you have tried it, you will come again, if not, we suggest that your next shampoo be "Our Famous." We assure in advance delightful satisfaction. If you are troubled with any scalp disorder consult us about our system of scientific treatment.
Bennett Toilet Parlors
N. E. Corner Fifth and Spring

Phones: Main 8475; Home F7901.
W. E. BUSH
Southern California Agency
PIERCE
AUTOMOBILE REPAIRING AND GARAGE
953-5 South Main Street, Los Angeles, Cal.

WE SELL DESKS
At lowest prices in Los Angeles.
Best stock in city to select from.
R. D. BRONSON DESK COMPANY
542 South Spring Street

CUTLERY
EXCLUSIVELY
OTTO STEINEN SUPPLY COMPANY
210 West Third Street
We sell cutlery of every description. Cutlery sharpening and repairing.

THE DAYLIGHT STORE. PHONES MAIN OR HOME 132
Jacoby Bros.
331-333-335 South Broadway.
"SOMETHING NEW EVERY DAY"
Thursday
An important sale of Japanese Linen Drawn Work Scarfs and Squares. Watch for it!

Sample Sale
Undermuslins
4800 Garments
Greatest Values of Year
Two of the largest manufacturers in the United States making only high grade goods, sent us samples to match at exactly one-half the original price. About 4800 garments. Most elaborate and dainty garments ever sold at the price:
69c For skirts, gowns, chemise, corset covers and drawers worth $1.25.
95c For skirts, gowns, drawers and chemises worth $1.75.
$1.49 For skirts, gowns, chemises and corset covers worth $3.00.
$1.90 For skirts and gowns worth $3.50.
$2.95 For skirts and gowns worth $5.00.
$3.95 For skirts and gowns worth $6.00.
$1.29 For combination corset cover and drawers worth $2.00.

VILLE DE PARIS
SHIRT WAISTS VALUES TO $1.39 AT 75c. IN BASEMENT.
317-325 So. Broadway
314-322 So. Hill Street
A. FUSENOT CO.
$3000 WORTH SAMPLE JEWELRY, ON SALE THURSDAY AT LESS THAN MANUFACTURER'S COST. MOST WONDERFUL VALUES WE EVER OFFERED.
Linens Good As Gold And As Pure in Quality

We never tire of talking up the advantage of buying good linens. We are enthusiastic on this subject because we are essentially a Quality Store. These special offerings for today in addition to their being of best quality at regular prices, have been made more attractive by reason of
Special Reduced Prices For Today
Bleached Damask
$1.50 Quality Today at $1.25
A heavy weight linen, 72 inches wide, splendid designs.
Pattern Cloths
$4.00 Values Today at $3.00
These excellent cloths are 3 yards long and come in cream color only, good designs.
It's a good time now to buy Hand Embroidered Linens for the October Brides
See Sample Line. About Half Price. In Squares, Scarfs and Doilies
Table Sets AT About Half Price
We offer a good assortment of odds and ends in cloths with napkins to match. All lengths in cloths. Various qualities. All at the uniform price of, set $7.50
UNUSUAL BARGAIN IN
Linen Towels at 20c Each
This lot of towels are all unbleached in color but of exceptional quality that assures hard wear. Extra size, 22x44.

J. W. Hellman,
161 N. Spring Street
224 New High Street
SELLS
Water Pipe
Sewer Pipe
Plumbing Material
And does Plumbers Work by Contract or by the day.

Scott's Oxpemus SALVE
Instantly relieves and cures Chronic Facial and Infantile Eczema, Salt Rheum, Ringworm, Piles, Pimples and all Skin Diseases. Acts directly upon the affected parts. Recommended by physicians. 50c large jar. SUN DRUG CO'S STORES

Watch Kahn Grow
Kahn's
6 TO 650 BROADWAY

I GROW HAIR
I CURE all Scalp Diseases, stop Falling Hair, prevent Baldness, grey Locks and Children's Hair coming out. I FURNISH out-of-town people home treatment. (Question blank and particulars for stamp.)
Prof. G. A. GARLOW, Specialist
Rooms 425-429 Citizens National Bank Bldg., Cor. 3d and Main Sts., Los Angeles, Cal.
Consultation Free 9 to 5

WE GIVE CREDIT
DuBois Davidson FURNITURE COMPANY
315-319 West Ninth Street, Between Spring and Broadway

Herington
848 S. Spring Street
Clothier and Haberdasher
FAMOUS FOR $10 SUITS

Teeth Without Plates
We absolutely cure Pyorrhea, loose teeth, and replace lost teeth without plates or so-called bridge work. Send for our book on Alveolar Dentistry, it is free.
REX DENTAL COMPANY
203 Severance Bldg., Los Angeles.

German-American Wine Co. 314 West Fifth Street.
Main 2682. Home F4388
Where you get wines and liquors of quality at bargain prices.

SACRIFICE SALE OF 250 PIANOS AT
THE C. C. Bender PIANO COMPANY
334-340 S. Broadway. Opp. Hamburger's New Building.

RAILROAD RECORD.

SHERMAN ACT MEANS CHAOS

Martin A. Knapp Severely Attacks Trust Law.

Co-operation, Not Competition, Hope of Future."

Commission Chairman Offers Striking Opinion.

BY THE ASSOCIATED PRESS—A.M.]
CHICAGO, Sept. 16.—"Cooperation, not competition, is the hope of the future," declared Martin A. Knapp, chairman of the Interstate Commerce Commission, in his attack on the Sherman anti-trust law at the meeting of the association of the freight traffic officials yesterday.

"That law," he continued, "defeats the purpose for which it was passed. If the railroads of the country did not violate it, as indicated by the Supreme Court, we should have a chaotic condition, suited only for savagery. As I am optimistic, I hope to see the Supreme Court of the United States come around to my way of thinking or Congress pass a law providing a legal status to these trade associations all over the country. They are absolutely necessary to the perfect of railroad business if the provisions of the new rate law with reference to discriminations are maintained."

"Then you believe in pooling the rates of the great systems?" Mr. Knapp was asked.

"Not at all," he replied. "Ten years ago this might have been a good thing, but it is no longer necessary. The must in the interest which one common carrier has in another accomplishes the purposes with less confusion."

ONE-MAN CONTROL.

"What if one man or set of men assumed control of all the roads?"

"It is not far from that now, and it is my humble belief that the Sherman anti-trust law has been one of the causes which caused the condition. The small roads, which under other conditions, might have retained their identity, and separate management, have been gobbled up.

"This was the obvious result; and, to illustrate matters, the owners of two railroad systems reach a tacit agreement which cannot be dissolved by the law back of the anti-trust law. In many instances this agreement is such a character that it cannot be dissolved and it serves the purpose even

FOUNDED ON OLD IDEA.

"The law was founded on the existing belief that competition—the struggle and more bitter, the better—is for the general public. In the old days of stage coaches, this may have been, but the higher civilization has brought railroads, steamships, telephones, electric light and all modern conveniences, can never obtain that kind of nourishment. The ultimate of such competition is that one of the parties to it must be driven to the wall. I cannot think that such a thing to be desired.

"It would be better it would be if an agreement not necessarily as to prices, but as to territory, could be arranged. This would not kill competition—the life of competition which says that the man who can manufacture his product at a less cost may undersell his competitor. We would have, however, the effect of cooperation, more of the good and less of this fierce desire to 'down' the other fellow."

"What about supervision?" Mr. Knapp was asked.

"Possibly that is an essential, and while I am a greater believer in it than I was, this is not socialism, or government ownership, but to my mind it is better. It leaves the incentive with the man, comes in the possession of a business, and yet conserves the interest of the public."

TEMPORARY INJUNCTION.

Secretary of State Must Have Right to Revoke Santa Fe's Charter.

BY THE ASSOCIATED PRESS—A.M.]
KANSAS CITY (Mo.) Sept. 16.—John Kruger, Secretary of State, was today temporarily enjoined before Federal Judge Smith McPherson from revoking the license of the Atchison, Topeka and Santa Fé Railroad Company to do business in the State. The constitutionality of the law, passed by the last Legislature giving the Secretary of State the right to revoke the license of a foreign corporation, was the basis of an application in a State court for the removal of a suit filed by the State of Missouri, to the Federal Court.

Application to make permanent the temporary order issued today will be heard in St. Joseph, October 8.

WESTERN MAKES MONEY.

Net Earnings for Year Were $68,—[illegible], and Not Income $15,740,000, Allowing Large Dividend.

BY THE ASSOCIATED PRESS—A.M.]
CHICAGO, Sept. 16.—The annual report of the Chicago & Northwestern Railway, which was issued today, shows a total of gross earnings of $85,—[illegible] operating expenses and charges [illegible], leaving a net income for the year of $15,740,000.

[illegible] amounting to $7,916,269 [illegible], leaving a surplus of $7,830,— [illegible] compared with last year, passenger earnings were increased by $1,— [illegible] and freight earnings by $3,250,— [illegible] increase in operating expenses [illegible] was $5,057,500.

U. P. Syndicate Dissolves.

NEW YORK, Sept. 16.—The Union Pacific syndicate, which underwrote $75,000,000 convertible bonds, dissolved today and the unsold bonds, amounting to about $70,000,000, were transferred to the syndicate participants.

"CONFUCIUS DAY" CELEBRATED.

NORFOLK (Va.) Sept. 16.—Mexico [illegible] celebrated at the Jamestown Exposition today. Joaquin T. Godoy, Consul of the Mexican Empire, and L. C. Materella of the Mexican army participated. A notable feature was an automobile parade with [illegible] young women representing [illegible] nations.

BISHOP SEEKS SOLONS' AID.

DETROIT (Mich.) Sept. 16.—The Michigan Conference of the Methodist Episcopal church adopted a resolution asking the Michigan Senators to introduce in the United States Senate an amendment to the United States Constitution prohibiting polygamy. It was adopted [illegible]

Charcoal, Coke, Blacksmith Coal
by the sack or car load, also
WOOD
KINDLING
Hay and Grain
GET OUR PRICES
CLARK BROS.
1249 S. Figueroa
Ex. 106 Main

SCOTCH Suits to Order $15
330 So. Spring St.

DIAMONDS—Lowest prices for cash. [illegible] South Spring Street

Good Eating—Fine Wines
Excellent service, moderate prices, much else that is commendable, and things that fetch the crowds in.
LEVY'S CAFE
N. W. CORNER, Third and Main

MULLEN & BLUETT CLOTHING CO.
Corner Spring and Fifth Sts.
THE QUALITY STORE.
Established over a quarter of a century.

We Serve Coffee With Whipped Cream

In our restaurant on the fourth floor. Cleanliness quick service, reasonable prices, three factors that are making this the most popular restaurant in Los Angeles.

HEADQUARTERS FOR SILKS AND DRESS GOODS
BOTH PHONES EXCHANGE 337

The Broadway Department Store

Broadway, Cor. 4th., Los Angeles — Arthur Letts

Send for Our Catalogue

96 Pages Illustrated

An up-to-date book of the latest styles, containing thousands of items of interest to every housewife or man. This is compiled in the interests of our out-of-town patrons. Send us your name and address today.

We Are Unquestionably Los Angeles' Headquarters for School Books and Supplies

We Undersell All Competition. Prices Everlastingly the Lowest. Come Today—Third Floor

Years ago, when we started the cut-price movement on school books and supplies, we determined to become Los Angeles' center for everything in school needs.

Each year the sales have grown in volume until now it is just a question of being able to handle the great crowds with quickness and dispatch. Yesterday our space and facilities were taxed to the utmost.

Today the sale continues. Whatever books you need, whatever supplies, pencils, papers—in fact anything that you desire in the schoolroom—get them at the Broadway. Your money will go farther.

Remember, We Undersell All Competition

$15.25 Trunk $12

Canvas covered basswood trunk; a Tuesday special from the second floor annex.

$3.98 SUIT CASE $3.25. Imitation walrus over steel frame, sewed leather corners, sizes 22 and 24 inch. Sale price $3.25.

$7.48 Go-Carts $6.24

Reclining back, adjustable dash, complete with shade.

An Exposition of Nemo Corset Styles

Is now being held on our third floor. Mrs. Craig, an expert corsetiere from the home of the Nemo, is with us now to tell you how good these corsets are; invites every woman in Los Angeles to come and talk with her.

We have the largest corset department in the West; private fitting rooms, expert fitters.

Tuesday for Laces at the Broadway

If you've a lace need of any kind think of the Broadway and Tuesday—Synonyms for saving. Very remarkable bargains this week. Read on.

Black Laces 35c TO $1.00 VALUES **19c**

Odd pieces and broken assortments of our splendid black laces, including all silk Chantillies, edges, festoons, appliques and silk escurials; formerly sold at 35c, 50c, 75c and $1; a big accumulation to sell today at 19c yard.

12 Yards Val. Lace 50c, 75c TO $1.50 VALUES **26c**

600 dozen brand new Val. laces just received, including edges, insertions and matched sets; double-threaded Val. in beautiful patterns in teneriffe, fleur de lis, snow drops and gooseneck effects. They are in all widths from the dainty edges up to 1½ inches. Not a bolt worth less than 50c, and some worth up to $1.25 and higher. Tuesday's price 26c. Aisle 1.

Val. Laces 12½c TO 35c VALUES..... **8c**

Fine selection of imported Val. laces, widths runing up to 3 inches; Mechlins with spidery designs; laces that sell in the regular way from 12½c, 15c and up to 35c. Tuesday price 8c yard. Aisle 1.

Trimming Laces WORTH 75c TO $1.50 ..... **49c**

Poine de Venise and baby Irish laces, in appliques, festoons and square medallions; extra values at 75c, $1.00 and $1.50, including white, cream and ecru. Come early for best choice today; aisle 1, 49c yard.

Trimming Braids 10c TO 25c VALUES **7c**

Fashionable braids, soutache effects, mercerized oxfords, and silk pull braids that sold ordinarily at 10c, 12½c, 15c and up to 25c. A clean up price today at 7c yard. Aisle 1.

Another Great Sale of Long and Short Kimonos

Two Lots 39c and $1.98 Values From 75c up to $3.50

Second shipment of the manufacturer's surplus lot of long and short kimonos. Grouped in two great price lots for Tuesday's selling.

Never before have such fine kimonos sold for such little money. They're made of figured lawns, dotted swisses, some elaborately trimmed with lace and embroidery. Be here when the doors open for best selection. In two lots, this way:

75c and $1.00 Kimonos 39c

Long or short styles; a great variety of colors and patterns; large collars; many in the pretty Japanese effects. Not a one worth less than 75c; many of them $1.00 ones; all go at 39c today.

$3 and $3.50 Kimonos $1.98

Long or short fancy kimonos, daintily trimmed with lace or embroidery; some have silk embroidery edging down the front. Every garment at the regular price is a rare bargain; $3.00 and $3.50 kinds grouped for Tuesday at $1.98. Second floor.

Money Saving Sale of . . . . . Groceries You Need

The Broadway has stepped into leadership in this Grocery section. We are making low prices count. Attend this sale today. Savings are worth while.

Canned White Cherries 22½c.
Alvert's Corn Relish 21½c bottle.
Guava Jelly or Jam 4½c can.
Rae's Lucca Olive Oil 46½c. Small bottle imported. Large bottle 79½c.
Lighthouse Washing Powder 12½c. Large package.
Schilling's Extract Vanilla, 2 oz. bottle 27½c.
Schilling's Extract Lemon, 2 oz. bottle 18½c.

20 Lbs. Best Granulated Sugar $1.12. None delivered except with other groceries.
C. & B. Essence of Anchovies 19½c
Pure Fruit Preserves and Jams 19½c jar. All kinds made by Reed Murdoch & Co.
Popcorn starch 6½c package.
Eagle Borax Powder 6½.
Bayle's Sour Gherkins qt. jar 39½c
Winorr Corn 11½c
Kerniet 21½c. A fancy grated corn.

Red Ribbon Corn 12½c. Regular 15c kind.
Cutting's Tomatoes 6½c can. Fine standard. Peas, can 9½c.
Red Ribbon Peas, 15½c. Reg. 18c.
Blue Bell Peas 13½c can.
12 Bars Happy Day Soap 25c
Cereta Wheat 4½c package.. Reg. 10c package.
2 lbs. Butter 66c. None better, with the Broadway guarantee for purity.

$6.00 Net Bed Sets $3.98

An item to point the way to the third floor Tuesday. These are in very elaborate designs, white and ecru. Regular $6.00 values on sale today, third floor, $3.98.

$1.25 RUFFLED CURTAINS 85c. Of muslin; very sheer; plain or dotted swiss; ruffles. $1.25 values at 85c today.

$2.50 LACE CURTAINS $1.50 Heavy corded borders; neat designs; plain net center; $2.50 values at $1.50.

$6 SWISS POINT CURTAINS $4.49 New conventional borders; plain ivory net; sale price $4.48.

ATTACKED IN CEMETERY.

New York Man Falls Two Hundred Feet Down a Cliff, Has Head Hurt Badly, and Saunters Home.

[BY DIRECT WIRE TO THE TIMES.]

NEW YORK, Sept. 16.—[Exclusive Dispatch.] To be attacked by footpads in a lonely cemetery, to fall 200 feet down the face of the palisade, and yet live to tell the tale, is the record of John Schmid.

Schmid went to Union Hill, N. J., yesterday to visit friends, and on arriving there, learned that they had gone out. He strolled idly about the neighborhood and finally entered Union Cemetery.

He noticed, when he entered the cemetery gate, that three rough-looking men followed him. Later he was standing at the brink of a cliff on the top of which, the cemetery is, when he was suddenly struck from behind. Schmid turned like a wheel half a dozen times, before finally striking a pile of clay at the cliffs' base.

The most wonderful thing about Schmid is that after being treated at the hospital, he went home with only the help of a friend. His injuries are two scalp wounds and a wound at the base of his skull, which may prove to be a fracture.

HOBOS MEET AND ORGANIZE.

Tramps of Many Varieties Found New York Branch of "Welfare Brotherhood."

[BY THE ASSOCIATED PRESS—A.M.]

NEW YORK, Sept. 16.—Tramps of all degrees gathered in the Manhattan Lyceum yesterday and organized a local branch of the "Welfare Brotherhood," which is called the "Free Masonry of Trampdom." The chief organizer was James Eads How of St. Louis, a grandson of Gen. J. B. Eads, who built the famous Eads bridge over the Mississippi River. He was assisted by Ben Reitman of Chicago. Reitman recently formed a branch of the "Brotherhood" in Chicago.

How is the founder of the "Brotherhood" and is its moving spirit. He furnishes all the funds for its "benefits." He said at the meeting: "I am not a socialist nor an anarchist but I do believe that the "hobo" of this country is not getting a square deal.

"The object of the Welfare Brotherhood is two fold. I want to make the hobo not only a better citizen, but better hoboes and I want the public to appreciate what the "beat" is, what his rights are, and how he should be looked upon."

NAVAL OFFICERS CRITICISE.

Say Appointment of "Fighting Bob" Evans Is Illogical, Because He Will Soon Retire From Service.

[BY DIRECT WIRE TO THE TIMES.]

NEW YORK, Sept. 16.—[Exclusive Dispatch.] Naval officers criticise the choice of the administration in placing Rear-Admiral Evans in command of the battleship fleet that will be sent to the Pacific. They say the selection of "Fighting Bob" is an illogical one because he is about to retire, and the experience, if the cruise is for the purpose of giving officers experience, as declared by the President, had better be offered to a younger officer, who might stand in need of such experience later on.

They also point to the fact that Admiral Evans is in ill health, so seriously under the weather that not long ago he contemplated asking to be sent before a retiring board.

All naval officers believe that the assignment to chief command is a personal matter on the part of the President, who is fond of the admiral, and who desires to honor his last year in the service; also that the assignment is temporary, and that Admiral Evans will be superseded by a younger and more active man as soon as he reaches the Pacific Coast.

The officers expect to see Rear-Admiral Goodrich, now in command of Brooklyn navy yard, or Rear-Admiral McCalla, sent to the Golden Gate to relieve "Fighting Bob," no matter what the real destination of the fleet may be.

ILLEGAL INDICTMENTS.

Grand Jurors Make Charges Against District Attorney, Who Directs Borah Prosecution.

[BY THE ASSOCIATED PRESS—A.M.]

BOISE (Idaho.) Sept. 16.—Timothy F. Burke, United States District Attorney for Wyoming has, at the request of Special Assistant District General M. C. Burch, been ordered by the Department of Justice to take charge of the grand jury inquiry of charges made against Dist.-Atty. N. M. Ruick in affidavits of three members of the grand jury which returned indictments against Senator Borah, former Atty.-Gen. Martin and officers of the Barber Lumber Company in connection with land frauds.

Charges are to the effect that Ruick used illegal means to secure indictments.

William Sweet today denied he had repudiated his confession and said he would give the same testimony in the Borah trial that he gave before the grand jury. Sweet is under indictment with Borah but turned State's evidence on promise of immunity.

MRS. CHADWICK VERY ILL.

Noted "Witch of Fraudulent Finance" Stricken by Prostration and Is Left Blind in Prison.

[BY THE ASSOCIATED PRESS—A.M.]

COLUMBUS (O.) Sept. 16.—Mrs. Cassie M. Chadwick, the noted "witch of finance," who, posing as Andrew Carnegie's natural daughter, swindled Ohio and eastern banks and capitalists out of millions in loans in bogus securities, was stricken with a nervous collapse at the penitentiary today, which has left her blind. Her condition is serious and it is the opinion of the prison physicians that she will never live to serve out her ten years' sentence, two years of which she has now completed.

ENCYCLICAL ON "MODERNISM."

Organ of Vatican Issues Completion of Recent Papal Syllabus, Pointing Out Dangers.

[BY THE ASSOCIATED PRESS—A.M.]

ROME, Sept. 16.—The organ of the Vatican today issued an important encyclical of Pope Pius X, on "Modernism," which really is a completion of his recent syllabus.

The document sets forth that modernism is a serious danger to the church; refers in detail to the various features of modernism; condemns it as dangerous in philosophy, faith, theology, history, criticism and reforms, and arrives at the conclusion that modernism is a synopsis of all heresy and must logically lead to atheism.

The encyclical makes the following provisions:

First—The teaching of philosophy, positive theology, etc., is to be carried on in the church schools and in the universities, but in a catholic spirit.

Second—Modernists are to be removed from professorships and the direction of educational institutions.

Third—The clergy and faithful are not to be allowed to read modernist publications.

Fourth—A committee of censorship is to be established in every diocese to pass upon the publications which the clergy and faithful shall be permitted to read.

Fifth—The encyclical of the late Pope Leo XIII, prohibiting the clergy from assuming the direction of publications without their bishop's permission, and providing for supervision of the work of ecclesiastical writers, is confirmed.

Sixth—Ecclesiastical congresses, except on rare occasions, are prohibited.

Seventh—A council is to be constituted in every diocese to combat modern errors.

CORONER IS SUSPICIOUS.

Boy Died Under Care of Physician Who Once Made a Mysterious Disappearance.

[BY THE ASSOCIATED PRESS—A.M.]

KANSAS CITY (Mo.) Sept. 16.—The Coroner today refused to permit the burial of the body of R. Cyril O'Neal, 19 years old, who died here last night, supposedly from Bright's disease, while under the care of Dr. George W. Fraker. An inquest will be held to determine the exact cause of death.

According to Dr. Fraker, O'Neal came here last December from Evanston, Ill., where he had been an inmate of a hospital. "He was ill and friendless, and I looked after him," said Dr. Fraker.

Dr. Fraker created a sensation ten years ago by disappearing suddenly from Excelsior Springs, Mo., shortly after making out $30,000 worth of life-insurance policies. The clothes were found on the river bank, and it was supposed he had been drowned until he was found, living in the woods in Minnesota. Fraker said today that O'Neal carried no life insurance.

WALES GETS NAVY CONTRACTS.

LONDON, Sept. 16.—The United States Navy Department, according to a dispatch from Cardiff, Wales, has contracted with the Welsh firms for 100,000 tons of the best steam coal, the delivery to extend over 1908.

The price agreed upon has been kept secret.

The New Los Angeles Limited

THE NORTH WESTERN LINE

Includes the Best of Everything in Train Service and Equipment.

DAILY BETWEEN LOS ANGELES, CHICAGO, AND EAST

Special Low Round Trip Rates to All Points Good on this Train

For Full Information, Write or Call Upon C. A. THURSTON, General Agent

CHICAGO AND NORTH-WESTERN RAILWAY

605 SOUTH SPRING STREET

Annual Bargain Sale

Fine Imported and Domestic Duplex Tapestry and exclusive designs from

1/3 To 1/2 Off

The above is high-class goods and bargains, every one. 7½c gilt paper 5c.

10c Paper 7½c

Border for 12x12 Ft. Room

5c

Goodwin Bros. Company

623 SOUTH SPRING
Both Phones 2745

Facts About Watches

We carry the largest stock of Fine Reliable Watches to be found in Southern California. We are sole agents for the famous PATIK-PHILIPPE, the best watch in the world. We sell more high-grade watches than any other dealer in Southern California.

S. Nordlinger & Sons. Jewelers Established 1869

323 So. Spring Street

Special Bargains in
Cloaks, Suits, Skirts and Waists
Every Day at
The Paris Cloak & Suit House
252 South Broadway

SALE CONDUCTED EXCLUSIVELY TO Mosgroves — BIG SALE NOW ON — 119 S. Spring

$25 Suits in Many New Weaves and Styles—Excelle.t Values at... **$10**

A COLD Brick

Come in and get a Brick of our Neapolitan Ice Cream on your way home—3 colors, 3 flavors—25c and 50c sizes.

WELLS CANDY CO., 447 S. Spring
Home F6147; Main 373

AUDITORIUM COMPANY STOCKHOLDERS

Receive liberal dividends, (12 per cent.), also profit from increase in realty values. No better location for advance—This is a selected investment for the most conservative—$5000 block for sale as whole or in parts.

R. B. DICKINSON CO.,
331 South Hill st.

BARMELEE CO.
Largest and Best Display of DINNER SETS in Southern California
DOHRMANN
436-444 So. Broadway

Herrick Refrigerators
BEATS 'EM ALL
Has new DRY AIR system of CIRCULATION
No Mould, no Sweat—Sold only by
HENRY GUYOT
538-540 South Spring Street

Legal.

Proposals for Sewer System.

SEALED BIDS OR PROPOSALS for the construction of a municipal Sewer System, etc., at Bisbee, Cochise County, Arizona, will be received by the Common Council of said city at the office of the Clerk of said city until 7:30 p.m. of October 5th, 1907.

Plans, profiles and specifications can be seen, and blank forms can be obtained at the office of said city clerk, at the office of J. L. Campbell, Engineer Maintenance of Way, El Paso and Southwestern System, El Paso, Texas, and at the office of Olmsted & Gillelen, 616 Grant Building, Los Angeles, Cala.

Each bid must be accompanied by a certified check for 5 per cent. of the amount of the bid as a guarantee of good faith.

The checks of unsuccessful bidders will be returned immediately upon awarding of contract.

The successful bidder will be required to furnish a bond in the sum of forty per cent. of amount of bid to insure proper construction and completion of the work.

The city council reserves the right to reject any or all bids. Dated Bisbee, Arizona, September —, 1907.

C. W. HICKS,
City Clerk.

SPORTING PAGE.

CRUSHING AUTO KILLS DRIVER.

Ernest Kelley's Big Machine Crashes Into Fence.

Dies Brave Death With Lung Punctured by Rod.

Employed by Thomas Co. and Holder of Records.

[BY DIRECT WIRE TO THE TIMES.]

SACRAMENTO, Sept. 16.—[Exclusive Dispatch.] Ernest R. Kelley, whose racing car smashed through a fence at the Agricultural Park race track, Saturday, died this evening from his injuries. For the twenty-four hours preceding his death he was in a semi-conscious condition.

Ernest Kelley was one of the most popular drivers on Automobile Row. He was employed for years by the Thomas people, and a year ago made a world's record of 509 hours, non-stop, for his motor. He came to the Coast from the East.

Kelley was a fearless driver and at the time of the accident his machine was going close to the mile-a-minute mark. The steering gear got out of order and the car left the track at a sharp angle, crashing through the fence and striking the support of a tall water pipe.

Kelley was hurled ten feet in the air. When picked up he was unconscious. His right side was crushed in, all the ribs being broken; his right knee cap was torn off and his body and head were cut and bruised.

The injured man was gritty to the last. Shortly after he was taken to the hospital he sent word back to the track for the directors to continue the races; that he did not want the people to miss the sport on his account, and that he was not badly hurt.

The injury that caused death was a puncture of his right lung.

FAVOR ACCEPTANCE.

New York Yacht Club Members Discussing Conditions of Latest Cup Challenge.

[BY DIRECT WIRE TO THE TIMES.]

NEW YORK, Sept. 16.—[Exclusive Dispatch.] Sir Thomas Lipton's challenge was discussed today at the New York Yacht Clubhouse. Many members of the club expressed themselves in favor of granting Sir Thomas's request for a race with boats measured under the present rule, believing that to do so would be for the best interest of sport. They think, too, that in doing so the club would be complying with the spirit of donors of the cup.

But there were others who thought that the trophy stands only for speed on a given water line, length of craft, and that no other restrictions should be placed on a cup yacht. They would be willing to have the challenger meet with a defender, and race boat for boat, without any time allowance. The home club could turn out a freak that would be successful in light to moderate weather, but the challenger would have to send over a vessel that would be staunch enough to stand the buffeting of the Atlantic with thirty men aboard.

All of the members of the club feel that the construction and preliminary racing of a cup yacht is such an undertaking that there is no time to lose if the races are to be sailed next August. As the letter of challenge is coming on the Umbria, which has sailed from Queenstown, it will likely be received by Secretary Cormack of the New York Yacht Club a week from tomorrow. There is good reason to believe the challenge will be accepted.

LONDON, Sept. 16.—[Exclusive Dispatch.] Sir Thomas Lipton was seen aboard his steam yacht Erin, today, at Southampton, but he declined to say anything about his challenge for the America's cup. "I prefer to wait," he said, "until the terms of the challenge have been considered by the New York Yacht Club."

BENNINGTON IS INSANE.

Celebrated Turfman and Wall Street Operator Confined in Private Sanitarium.

[BY DIRECT WIRE TO THE TIMES.]

NEW YORK, Sept. 16.—[Exclusive Dispatch.] W. Newton Bennington, one of the celebrities of the turf, known in Wall street and in the real estate world, is now an inmate of Dr. Combs' sanitarium at Corona, near Flushing. It is Mr. Bennington was committed to the institution on August 28. All information as to his mental or physical condition was refused at the sanitarium today.

Mr. Bennington's committment is on record in the office of the State Lunacy Commission at Albany. The examining physicians, Dr. Waler and Baird, testified before Judge Seeger in Cornwall, N. Y., that Mr. Bennington was irrational. The proceedings were brought at the petition of Mrs. Bennington, the patient's wife.

It is less than a month since some surprise was occasioned by the announcement that two judgments, aggregating $9400, had been entered against the once rich turfman and speculator. During his turf career, which ended about a year ago, Mr. Bennington was the owner of the famous Beldame and DeMund. The latter he sold to Paul J. Rainey of Cleveland for $40,000.

RACE HORSE STOLEN.

Simple Honours Disappears From Stable, and Long Search Fails to Locate Him.

[BY THE ASSOCIATED PRESS—P.M.]

NEW YORK, Sept. 16.—When the stablemen in charge of the Chelsea string at Belmont Park, went to the stall in which Simple Honorus, an imported four year old colt, was kept, they found him missing. It is feared that the colt has been stolen. The police of Long Island city were notified but have not obtained a clew to the whereabouts of the horse.

Simple Honours is a bay colt by Raconteur Affluence. He won two races, last year. His first was at Saratoga where he defeated Holscher. Later he won the Brighton Cup. His second victory was in the Hotel Caswell cup at Baltimore, in a race for gentlemen riders.

Results at Lexington.

LEXINGTON, (Ky.) Sept. 16.—Results:

First race, five furlongs: Lady Vie won, Katherine Murphy second, Parisian Model third; time, 1:02.

Six furlongs: Ball Tone won, Cygnet second, No Quarter third; time, 1:04 1-5.

Five and one-half furlongs: Colby won, Sky second, Severius third; time, 1:07 3-5.

Mile: Guarada won, Minos second, Camille third; time, 1:41.

Seven furlongs: Convolo won, Ovelando second, Lady Caroll third; time, 1:26.

Mile and an eighth: Trenola won, Imboden second, Shining Star third; time, 1:54 3-5.

Races at Gravesend.

GRAVESEND, Sept. 16.—Racing results:

Handicap, abou six furlongs: Jack Atkin won, Veil second, Prince Hamburg third; time 1:08 3-5.

Four-year-olds and up, selling, about two miles: Caller won, Gus Straus second, Amanda third; time 3:53 3-5.

The Flatlands, five and one-half furlongs: Please won, Magazine second, Ella O'Neil third; time 1:06 2-5.

The Oriental Handicap, one and one-quarter miles: Dandelion won, Running Water second, Tokalon third; time 2:04 2-5.

One and one-sixteenth miles: Smiling Tom won, Hyperion second, Zipango third; time 1:47.

Five and one-half furlongs: Earlscourt won, King's Plate second, Fultonville third; time 1:08 2-5.

Five and one-half furlongs: Gold Finn won, Rampage second, Stafford third; time 1:08.

TRAINER CHRISTIE RETURNS.

Says Parsons Was in Bad Health at Jamestown—Kelly Fell Down in Hundred.

Trainer Walter Christie of the University of California passed through Los Angeles, yesterday, on his return home from the Jamestown athletic meet. Christie says that if he could have taken his fourteen-man team East, as was planned, California would have taken first place easily, instead of sixth.

Regarding the showing made by Parsons, the Berkeley trainer said that Charlie was not well. "When I saw him run in San Francisco, before the team went East, I knew that he was not good for ten flat in the hundred. He was not in condition, and furthermore, was in poor health," said Christie.

According to Christie, Dan Kelly, the Oregon sprinter, had no right to run in the finals of the hundred-yard dash, since he was beten out in one of the preliminaries by Pete Gerhardt, the Olympic runner. Because Kelly had been so extensively advertised, he was allowed to enter the finals, however, but failed to place. Parsons's third was better than the Oregon sprinter, who hold's the world's record, could do.

MERELY AN ARGUMENT.

Ward Says There Was No Fight at Santa Barbara, Only Trouble Over Money.

Manager Ward, of the Edison Electrics, is up in arms because of the published report of an alleged disgraceful fight on the baseball field at Santa Barbara, Sunday. Ward says there was no fight, but merely a little argument between himself and Manager Chavez, of the Santa Barbara aggregation, over the amount of money Chavez was to pay the visiting team.

Ward called off his team in the eighth inning, he says, because the amount of money agreed upon, $41.50, was not forthcoming. It was then that he and Chavez, each flanked by two or three players with bats in their hands, held a wordfest over the money question. Chavez alleged that Ward had unnecessarily run up his expenses by taking his team to the Potter Hotel, but Ward says that the amount of money to be paid was agreed upon in advance, so that it made no difference to Chavez where he went.

Ward got part of the money, and the game was resumed, but he says he will force Chavez to pay the rest, as he has witnesses to the verbal agreement between them.

Glendale Tennis Tournament.

The Glendale Country Club will hold a tennis tournament on Friday and Saturday, September 27 and 28, open to all residents of the valley. The matches in men's singles and doubles, ladies' singles and doubles and mixed doubles will come off on Saturday, while the junior singles and doubles will be played Friday afternoon. L. C. Brand offers handsome prizes for all the events and trophy cups for men's and ladies' singles. Entries are to be made at the clubhouse until Thursday, September 26.

New Rugby Rules.

Rugy football, as played in the United States, is outlined in the new book of rules just issued by California and Stanford. The book was prepared by a joint committee from the two universities. James F. Lanagan, Capt. William Koerner and Hef Williams, '95, represent Stanford, while Coach Oscar N. Taylor, Capt. Walter K. Tuller and Percy Hall, '04, are on the California side of the committee.

Association Football.

Association football will be played this winter by four teams in Los Angeles, and it is probable that a schedule of games will be arranged, to be played at Agricultural Park. Members of the Victorians and Caledonians, the two teams which played last year, will meet next week to talk over the situation.

SAMPLE shoes, cut prices. Bryson Block.

ROSEBEN MAY MEET COLIN.

[BY DIRECT WIRE TO THE TIMES.]

NEW YORK, Sept. 16.—[Exclusive Dispatch.] Davy Johnson, owner of the mighty Roseben, is anxious to match his sprinter against James R. Keene's peerless Colin, for a six-furlong sprint at the Belmont Park track, this fall. Johnson says he is willing to bet $5000 or $10,000 that his horse can defeat Colin in a weight for age race at that distance. Under the conditions Roseben would have to carry 130 pounds, while Colin would have to pick up only 103 pounds.

Roseben likes the Belmont Park track, and it was there that he made his sprint record. If these two great sprinters were to come together in a match race, it would excite much interest among horsemen. Both horses have a host of admirers and a match race would settle once and for all the question of supremacy between them.

FRENZIED FAN.

STRICKEN UMPIRE IS RECOVERING.

POP BOTTLE THROWN BY BOY FRACTURES SKULL.

Billy Evans Victim of Deadly Assault After American League Ball Game at St. Louis—Admiring Fan Sends Roses Because of Official's Forgiving Spirit.

[BY DIRECT WIRE TO THE TIMES.]

ST. LOUIS, Sept. 16.—[Exclusive Dispatch.] Umpire "Billy" Evans, whose skull was fractured by a soda bottle thrown at him in the third inning of the first game of the St. Louis-Detroit double-header at Sportsmans Park, yesterday afternoon, will recover if no complications arise, according to his physicians at the Mullanphy Hospital. The wound is known as a fissure or fracture of the outer bone. His splendid physique aids him greatly in his battle for recovery.

Since recovering consciousness after the operation, last evening, Evans has not uttered a single word of reproach against Hugo Dusenberg, the 17-year-old clerk in the German consulate here who threw the bottle and who is charged with assault to kill.

All visitors are denied the wounded umpire, who is now the center of a solicitous and admiring group. Vases of American Beauty roses grace his room, the flowers came this morning with a card stating that they were from a woman who saw the umpire fall when the bottle was shattered on his head. It probably will be several weeks before he may take his leave as cured.

The sisters at the hospital have taken a great liking to Evans for his gentle manner of talking of the youth by whose hands he fell, and say that his is a noble character. He has, the nurses say, no intention of prosecuting young Dusenberg.

Dusenberg was removed to the Four Courts, held over from the Dayton-street Police Station, yesterday afternoon. His father called on him at the latter place. Bond has been arranged for but his release is delayed pending Evans's condition. Dusenberg takes his incarceration and the incident which led to it hard. Peering between the bars he said between sobs that the throwing of the bottle was purely unintentional, and the result of his enthusiasm over the baseball game.

NATIONAL LEAGUE.

PIRATES DIVIDE HONORS.

[BY THE ASSOCIATED PRESS—P.M.]

ST. LOUIS, Sept. 16.—The St. Louis Nationals and Pittsburgh divided today's honors. Pittsburgh won the first game and St. Louis the second. Leach was hit on the head in the second game and, although not seriously injured, was forced to retire. The scores:

First game:
Pittsburgh, 4; hits, 10; errors, 0.
St. Louis, 2; hits, 8; errors, 4.
Batteries—Maddox and Gibson; Karger and Hostetter.

Second game:
Pittsburgh, 1; hits, 2; errors, 2.
St. Louis, 5; hits, 8; errors, 2.
Batteries — Adams, Walsh and Phelps; Lush and Hostetter.

BOSTON TAKES TWO.

[BY THE ASSOCIATED PRESS—P.M.]

BOSTON, Sept. 16.—Errors gave the locals the first of two games here today. The second game was arranged for seven innings but another inning was played, in which Boston scored and thereby won, hitting McGinnity sharply. In the first game McGinnity, and in the second, McGann, were ordered off the grounds for disputing Umpire O'Day's decision. Scores:

First game:
Boston, 3; hits, 6; errors, 2.
New York, 1; hits, 8; errors, 2.
Batteries — Young and Needham; Taylor and Bowerman.

Second game:
Boston, 3; hits, 11; errors, 1.
New York, 1; hits, 12; errors, 1.
Batteries—Dorner and Needham; Ames, McGinnity and Bowerman.

PHILLIES COMING FAST.

[BY THE ASSOCIATED PRESS—P.M.]

BROOKLYN, Sept. 16.—Philadelphia beat Brooklyn twice, today. Scores:

First game:
Philadelphia, 5; hits, 7; errors, 1.
Brooklyn, 3; hits, 10; errors, 4.
Batteries—Sparks and Dooin; Rucker and Ritter, Bergen.

Second game:
Philadelphia, 2; hits, 3; erros, 0.
Brooklyn, 0; hits, 3; errors, 0.
Batteries—Ritchie and Jacklitsch; Scanlon and Bergen.

AMERICAN LEAGUE.

CHESBRO BEATS LEADERS.

[BY THE ASSOCIATED PRESS—P.M.]

PHILADELPHIA, Sept. 16.—Inability to hit Chesbro caused the defeat of the home team, today, New York winning. Score:

New York, 3; hits, 8; errors, 2.
Philadelphia, 2; hits, 5; errors, 2.
Batteries—Chesboro and Thomas; Plank and Schreck.

WHITE SOX TROUNCED.

[BY THE ASSOCIATED PRESS—P.M.]

DETROIT, Sept. 16.—White was driven from the box in less than one inning and Patterson was hit freely. Chicago reached base but twice and had ten men struck out by Donovan. Both teams were forced to shift their line-ups somewhat owing to injuries to players. Score:

Detroit, 7; hits, 14; errors, 1.
Chicago, 0; hits, 4; errors, 2.
Batteries—Donovan and Payne; White, Patterson and Sullivan.

SENATORS BAT HARD.

[BY THE ASSOCIATED PRESS—P.M.]

WASHINGTON, Sept. 16.—Washington hit the ball hard, today, and defeated Boston in both games. Glaze was batted out of the box in the first and Steel in the second. Score:

First game.
Washington, 3; hits, 9; errors, 4.
Boston, 2; hits, 6; errors, 1.
Batteries—C. Smith and Blankenship; Glaze, Young, Pruitt and Criger.

Second game.
Washington, 6; hits, 10; errors, 0.
Boston, 0; hits, 6; errors, 2.
Batteries—Falkenburg and Blankenship; Steel, Pruitt and Shaw.

ENDS IN TIE GAME.

[BY THE ASSOCIATED PRESS—P.M.]

CLEVELAND, Sept. 16.—Cleveland won the first game, today, from St. Louis, the second game going to a ten-inning tie. Owing to the absence of Umpire Evans, Players Bernhardt and Howell did splendid work as umpires. Score:

First game.
Cleveland, 5; hits, 7; errors, 0.
St. Louis, 2; hits, 8; errors, 2.
Batteries—Joss and Bemis; Dineen and Stephens.

Second game.
Cleveland, 2; hits, 10, errors, 2.
St. Louis, 2; hits, 7; errors, 0.
Batteries—Berger and Clarke; McGill and Spencer.

WINTER LEAGUE.

OPENING DATE POSTPONED.

Although October 12 has been set as the opening day of the Winter League, it is probable that no games will be played in Los Angeles until a month later. The Winter League magnates have no intention of competing with the Coast League, and they cannot get into Chutes Park until December 1. Therefore, the first games in the series will be played in the outside towns of the league.

Allen still maintains that his league has secured first lien on the Chutes diamond over Hen Berry. The reason that it cannot be secured before December 1, he says, is that Manager Lehigh has leased it to an amusement company for thirty days, after the Coast League season closes.

San Bernardino was admitted to the league at the recent meeting, and an eighth club, managed by a Los Angeles man, is being talked of.

SWIFTS CHANGE.

BECOME THE RAFTERYS.

Hereafter the Swifts ball team is to be known as Rafterys, and in their next game, with the San Diego Pickwicks, they will appear in black uniforms, with orange trimmings, which are said to be the most costly suits worn by a local team.

The Swifts will go to San Diego Saturday, for two games with the Pickwicks of the Southern State League. Bill Hearst, the star pitcher, will twirl in the Saturday game. The Swifts claim the title of independent amateur champions of Southern California, and Manager Good says the title has not been disputed. They hold the record for the longest inning game, and the game played in the shortest time, this season. The former was a 2-to-1 victory over Hynes in nineteen innings, and in the latter they lost to Santa Barbara, 1 to 0, in an hour and five minutes.

Manager J. M. Good expects to sever his connection with the club this week. His successor probably will be Fred Ivans.

SPRINGFIELD IS WINNER.

Central League Draws Good Crowds During Season—Wheeling and Canton Follow.

[BY DIRECT WIRE TO THE TIMES.]

SOUTH BEND (Ind.) Sept. 16.—[Exclusive Dispatch.] The Central League today finished its fifth season with Springfield winner of the pennant. Wheeling is in second place and Canton and Evansville will have a hold on third and fourth places. The second division is made up of Dayton, Terre Haute, Grand Rapids and South Bend in the order named.

Although the weather has been unusually bad, the attendance in all the cities has been remarkably good. Terre Haute, to the surprise of everybody on the circuit, leads all with an attendance nearly up to 90,000. Wheeling is second with about 85,000. Evansville and Dayton fourth, Grand Rapids, the largest city, fell behind because the team which in 1906 won the pennant played poor ball.

Springfield was the big disappointment. With a pennant winning team, the city turned out the poorest crowds on the circuit. Dayton remained the same as in the previous year and turned out about 75,000.

Two Pennants Won.

MEMPHIS (Tenn.) Sept. 16.—[Exclusive Dispatch.] Two baseball seasons closed during the last week in the South. The South Atlantic League finished its fifth season with Charleston in possession of the pennant. Austin won the Texas League pennant, after a spirited race with San Antonio and Dallas.

American Nationals Beaten.

The Merchants Trust ball team defeated the American National Bank team by the overwhelming score of 23 to 3 at the U.S.C. grounds Saturday. The batting of the entire Merchants' Trust team was terrific, three pitchers for the American Nationals being driven to cover. De Normandie, pitcher for the M. T. Co. allowed three hits and struck out fifteen men.

Ball Player Killed.

MONTREAL, Sept. 16.—Henry Pilon was struck over the heart by a pitched ball in a baseball game Sunday, and died almost instantly. The ball passed through the hands of another player and struck Pilon. Pilon caught the ball, threw it to the shortstop and dropped dead.

Chinese Defeat Whites.

HONOLULU, Sept. 16.—The baseball team of the United States cruiser Colorado was defeated by a nine of the Chinese athletic club, today. The score stood seven to six.

Rowdy Fans Responsible.

ST. LOUIS, Sept. 16.—Billy Evans, the American League umpire, who was struck on the head with a soda water bottle during the game here, yesterday, will not be able to participate in any games for the balance of the season.

GIRLS' ATHLETIC TEAMS.

High School Lassies Planning Great Things Under Coaching of Miss Heinemann.

The girls of the Los Angeles High School, under the direction of Miss Heinemann, their ambitious physical director, are planning many new features for this season's athletic activities. Nothing definite has been done so far in the line of basketball, and no information can be given out until the coming team has elected its captain and manager for the coming school year.

The girls on the hill will have a hard row to hoe this year, as all the crack players graduated last June. This year, however, the team will be more closely connected with the gymnasium and a thorough physical examination will be required of all applicants for places on the basketball team.

Owing to the enlarged grounds and additional courts, tennis will receive more attention this season, and Miss Heinemann is very anxious to see hockey a regular feature of the girl's sports.

The Gym Club is to be much in evidence, the girls belonging to it having full charge of the gymnasium for several weeks to come. An indoor baseball team is a certainty. Later in the term fencing is to be added to the curriculum, as a feature of advanced gymnasium work.

It is not yet decided whether or not a track team is to be formed, but in such an event Miss Heinemann hopes to introduce many new stunts for the girls, modifications of the English track events.

KING'S CUP WON BY MANHASSETT.

[BY THE ASSOCIATED PRESS—P.M.]

NORFOLK (Va.) Sept. 16.—The King's cup in the international yacht races at the Jamestown Exposition, was won, this afternoon, by the yacht Manhassett, owned by Clarence Robins of the Manhassett Bay Yacht Club of New York. The yacht Eleanor, owned by F. W. Fabyan, of the Eastern Yacht Club, New York, was second.

Supremacy More Pronounced Than Ever Before---Now Ready

Alfred Benjamin & Co.'s

Stunning Fall Suits

One glance will convince you that these suits are in a totally different class from any clothing on the market.

Made by hand and designed by master experts. Not sold by every big and little concern—never common—they are distinctly for the better class of dressers.

Sharply distinguished by many original features. Highly tailored, their appearance is select, dignified, elegant.

The most extensive stock, the most superb styles we have ever shown.

Early buyers are busy. We cordially invite your inspection.

JAMES SMITH & CO.

137-139 South Spring Street

Mail Orders Promptly Filled *Samples and Prices on Request*

WOOL WILL FLY.

LOWER CLASSES PLAN BATTLE.

FRESHMEN AND SOPHOMORES TO FIGHT FOR THE FLAG.

Occidental Prepares for Terrific Encounter Scheduled to Come Off Friday — "Rough-house" Tactics Sanctioned by Faculty—Football Game an Incident.

Athletic interest at Occidental at present is centered in the freshman-sophomore football game which will be played next Friday afternoon for the supremacy of the lower classes. This method of deciding class honors was initiated last year, and, as it proved very popular, it has become a fixture at the Presbyterian college. In addition, this year an innovation in "rough-housing" will also be introduced. The plan, which was devised by the upper classmen, meets with the approval of th faculty, and the new rush will be given a trial next week.

The new plan is to nail a pennant on the top of a twenty-foot pole, about six inches in diameter, and allow teams of six and eight men from each lower class to fight for the flag. The class whose represeniatives succeed in vanquishing their opponents and securing the pennant will be permitted to keep its numerals on College Hill for the remainder of the school year.

The freshmen and sophomore teams began practice yesterday afternoon, and, although there are but three days before the game, they expect to be in fairly good condition for the struggle. From present indications the "freshies" have the better chance of winning, as they are heavier. Wieman, the big 'varsity tackle, will captain the freshmen, and "Young Previe" Baer will play quarterback. Owen Bird, who has just been elected president of the sophs, will lead his class on the gridiron.

'Varsity practice has begun under good auspices, and after the class games are over, it will proceed without further interruption.

NEW RUGBY TEAM.

Los Angeles Players Hope to Play Barbarians and Northern University Teams.

A Rugby organization which will rival the San Francisco Barbarians will be formed in Los Angeles within a week, and a schedule of games arranged with the local schools playing the English game. Games will be sought with the San Francisco team, and with the Stanford and California fifteens.

The players interested will meet some day this week to arrange the season, and select an appropriate name for the new club. About twenty Rugby players are available from which to select a fifteen. Among them are the following: Norman Densham, Pat and Tom Higgins, Orrin Ward, Joe Coles, E. Caley, Jack White, Bill Traeger, Hunt, Tompkins, Evans and Sweet.

Most of the members of the Rugby team put out last year by the Los Angeles Rugby Club will be out for the team, and a number of former stars in the American game will play.

POPE INVENTORY FILED.

Value of Lands, Buildings, Plant, Etc., Is Placed at $1,081,000 by the Appraisers.

[BY THE ASSOCIATED PRESS—A.M.]

HARTFORD (Ct.) Sept. 16.—A hearing on the confirmation of Capt. Albert Pope as temporary receiver of the Pope Manufacturing Company, in Connecticut, was assigned for today before Judge Case of the Superior Court. The appraisers, John R. Hills and Frederick C. Billings, filed their inventory of the lands, buildings, plant, machinery, tools and patterns, showing a gross value of $1,081,000.

In making the inventory, the receivers, acting under the advice of counsel, have made no accounting of the book accounts, bills receivable, stock on hand or in process of manufacture, material, etc. It was held that as the concern is a foreign corporation those items should be taken as office assets to be inventoried in the estate of the company located in the State of New Jersey.

The annual report of John L. Rockey, chief of the Pennsylvania State Bureau of Industrial Statistics, for 1906, show that the capital invested in the 3057 industries reporting to the bureau last year was $932,842,453; that the value of production was $1,630,168,953 and that the total wages of their 754,986 employés was $403,954,313.

Regal Engines

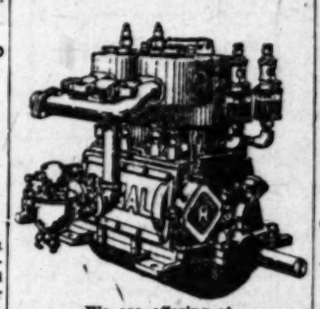

We are offering at

SPECIALLY LOW PRICES

A large consignment of

REGAL GASOLINE MARINE ENGINES

1½ to 20 Horse Power

These engines are of Automobile 4-cycle type with one to four cylinders. Small in bulk, light in weight, but of full power, efficient and durable. WE CAN'T SPARE THE ROOM TO store them till another season and have made a price that will move them.

Come in and see them run, or write us for particulars and prices.

S. J. Smith Machinery Co.,

212-214 S. Los Angeles Street
LOS ANGELES, CAL.
Home Ex. 1090. Sunset Main 1090.

Ramblers Cheap

Family Touring Cars, good as new, if they have been used. Very cheap. BUY NOW

W. K. COWAN

530-34 So. Broadway

DASTARDLY.

"LYNCH BRUTE," CRY PURSUERS.

ASSAILANT OF LITTLE GIRLS IN JUST PERIL.

Discovered in River Bed by Sick Man, Who Receives Scoundrel's Knife in Shoulder—Laborers Rush to Avenge but Policeman Interferes and Prevents Mob Law.

Enraged over the vicious attack of M. Martinez on two little Russian girls and his assault upon C. A. Hotchkiss of No. 948 Aliso street, when the latter rescued the children, last night, a dozen laborers chased the man and would have dealt violently with him had it not been for the interference of a patrolman.

The officer arrested Martinez when his pursuers were nearly upon him and took him into the Salt Lake railroad station. The patrol wagon was summoned and the prisoner conveyed to Central Station.

Hotchkiss, who is recovering from a long illness, was walking along the Salt Lake's right-of-way for exercise, about 7 o'clock. When between Aliso and First streets he saw Martinez in the river bed with two little girls. He watched the man and saw him grasp one of the children.

Hotchkiss forgot his weakened condition and rushed to the scene, his speed being increased by the children's cries for help. As he approached Martinez, the latter pulled a long knife from his pocket and rushed at Hotchkiss. In the struggle which ensued Hotchkiss received an ugly wound on the left arm near the shoulder.

The cries of the children had called other men and Martinez, seeing that he was about to be surrounded, fled.

His pursuers were gaining on him and shouting "kill him," and "lynch the brute," when the officer captured the man.

The identity of the children will be learned today.

Hotchkiss was assisted to his home by two men. His condition is serious but it is thought that he will survive the double shock from the wound and the excitement.

Automobiles.

FRANKLIN
MOTOR CARS.
4-CYLINDER, AIR COOLED
R. C. Hamlin, agent for Southern California.
Home B4402. Broadway
1806 South Main St.

DRAGON
4 Cyl. Touring Car.....
DRAGON MOTOR CAR CO.
139 E. 9th St. Home Phone

DARRACQ DE LUXE ST. LOUIS QUEEN OVERLAND
PACIFIC AUTOMOBILE CO.
1029-1035 South Main St.

The Maxwell
"Perfectly Simple and Simply Perfect"
MAXWELL-BRISCOE MOTOR CO.
Western Distributing Agents
Phones Broadway 4600.
1211-1213 South Main.

No sand too deep.
No hill too steep.
JACKSON
24 h. p. 5 lamps $1350
Shaft drive $1650
4-cylinder $1750
Immediate deliveries. Let us demonstrate.
A. W. GUMP AUTOMOBILE CO.
1119-1129 S. Main St.

Thomas, Packard, Stevens-Duryea automobiles. Western Motor Car Co.

Pierce-Racine
4-Cylinder, 40 H.P.
Touring Car
$2750 EQUIPPED
1048 South Main

"Simplicity"
The MOTOR CAR WITHOUT A FAULT
Before buying an Auto, see us.
Office, Room 618, 621 S. Broadway
S. Main.

CLEVELAND KISSELKAR
WOOD'S ELECTRIC VEHICLE
Lord Motor Car Co.
1044 S. Main Street

ROYAL
(Built in Cleveland)
MORLEY AUTO CO.
Salesroom 1134 S. Main St.
Both Phones 60, 660

Reo Motor Car
LEON T. SHETTLER
633 S. Grand Ave.
Sunset Ex. 633. Home

1907 Mitchell
4-Cyl. 18 H.P. Runabout
4-Cyl. 30 H.P. Touring Car
4-Cyl. 36 H.P. Touring Car
1801-1805 SOUTH MAIN ST.

POPE
White Steam Car
WHITE GARAGE
H. D. STOCKTON

JOY UNCONFINED.

CELEBRATION PICTURESQUE.

Anniversary of Independence of Mexico.

Occasion Vented in Songs, Dances and Speeches.

Hall and In Church Patio Thousands Gather.

...the American flag, there lives ...people, as loving and patriotic ...rs, the sons and daughters of ...ister republic."

...ppy sentence in the address of ...Harper last night at the cele... of the anniversary of Mexican ...dence, found response in the ...of the hundreds who heard him. ...very corner of Turner Hall came ...ensive buzz of voices, voices ...to the tones of a harp.

...Mexican day, and the sons ...ughters of the republic were ...to do it honor. American and ...Mexican shoulder to shoulder, for ...thought of independence there ...kind of sympathy.

...and to end of the Turner Hall ...banners and the folds of Old ...were festooned. The low, sweet ...of guitars came from behind an ...ment of palms. The musicians ...during "La Paloma." Softer ...came the notes, and then ...the embankment, two ...girls glided gracefully. Their ...in masses about their shoul... arms were bare, and their ...to the knee, sparkled like ...

...They moved, keeping time to ...and then, as a burst of ...greeted them, they swung ...the graceful movements of ...ilo. The castanets clashed ...to music rose, there was a ...whirling skirts, the swirl of ...hair, and then with a crash ...stopped. The dancers had ...They were the Señoritas ...

...also recalled the spirit of the ...It brought back to many ...where the hours of childhood, ...Angeles was a pueblo and ...ion was the dance of the ...

...ration at Turner Hall was ...the auspices of the Club ...of Los Angeles. Ninety-...as the Mexicans won their ...under trying circum... Saturday meant to them, ...fourth of July means to the ...

...R MEXICO'S SAFETY.

...ies were begun with the ...the national hymn of Mex... and voices took up the ...R. J. Dominguez, the ...of the club, offered a prayer ...of Mexico and the hap... people. A brief history ...fight for independence was ...Enrique Estudillo, secretary ...and an address by Guil... followed.

...the address by Mayor ...phrases that did much to ...friendly feeling between ...the Mexican.

...tars sang softly. To ...here is no music like ...guitarra." This time the ...three lovely Spanish ...the strings.

...the sweet song of the ...sung by Señora Celis and ...Carolina," the flight of the ...Señoritas Polittte and ...in a deep-throated burst ...Spangled Banner, and the ...was over.

...ople who were present sur... the delights of dancing. ...floor was crowded, they ...that if the soft drapery of ...was crushed by the heel of a ...it didn't matter. It was ...Mexican Day.

...of all the good things that ...from the frijoles of the ...to the chili peppers of the low ...were indeed and then, "Adios," ...was over.

...Turner Morning Club, some ...hundred members of the ...enjoyed a ball and re... The ballroom was beautifully ...with the national colors of ...and exercises were held un... direction of Ricardo Uribe.

...AT PLAZA CHURCH.

...ing of the old Plaza Church ...formed an interesting pro... of songs, recitations and ...expressive of country manifested ...under the flag of Mexico, ...of reverence, and in huzzas ...America, the land of adop... Then followed. The throng burst ...into rousing cheers when the ...Star Spangled Banner" was effective... by Mrs. M. G. Gonzalez.

...the stage, at one end of ...was draped with American ...and flags. Little girls, bear... red and Stripes and the flag ...placed places on the stage. ...in an abundance of flowers, ...effective display. Arranged in ...long rows of seats. These ...reserved for the crowd, which ...corner of the court.

...As a corps of able workers, ...had provided an enter... which lasted for two hours. ...a leader on the platform ...Gen. Aguilar, who earned ...in the Mexican War. In full ...with the sword he once used ...old soldier, who is near... years mark, sat through the ...Rev. Father Caballeria ...rose to deliver an address. ...of the Church of Our ...Los Angeles began to speak, ...arose, walked to his side ...drew sword, stood at at...

...Caballeria spoke of the love ...Mexicans have for the ...countrymen. He urged all ...here and to be good citi... to all of the benefits to be ...citizenship here, and de... a great good in store for ...people in Los Angeles.

...HYMN RENDERED.

...The proper opened with ...of the Mexican national ...chorus of young people. This ...by a recitation by Miss ...and a Spanish dance by ...boys. A piano solo by ...was followed by a recita... by Miss M. Aldaz. ...which was the patriotic ...by Rafael M. Gallegos, a ...universities of Ecuador ...who gave a poem in ...Mrs. Gonzalez sang a ...song, and was encored. ...Miss Elsie Grosser was ...

...Miss Olive Wal... a pencil sketch which ...Mrs. Vernon Bettin and ...Whitney gave Shake... recitation, "The Message of the Violets," by Miss Della Dunn. The reading of the Declaration of Independence by J. J. Perez, brought the exercises to a close.

SMILES.

GLAD HAND TO PRESS JOKERS.

VISITING HUMORISTS GUESTS AT ALEXANDRIA BANQUET.

Rev. Dr. Robert J. Burdette, Toastmaster, With Merry Quip, Tells How They Used to Tickle Ribs in the Other Days—Excursion to Monrovia and San Gabriel During Day.

The men who make the readers of American newspapers laugh, the men who write quips and jokes and cheery paragraphs to lighten the editorial page, sat around a banquet table at the Alexandria last night and kept Robert J. Burdette busy making them laugh for a change. They got the best of Burdette by putting him in the toastmaster's chair, where he had to do most of the talking and tell most of the stories, and he cheerfully accepted the assignment and "made good" with reminiscences of the early press humorists and of his own experiences in journalism.

Occasionally the toastmaster succeeded in persuading somebody else to make a speech or tell a story, and the stories and speeches were not all funny. The keynote of the evening was set when Burdette said that the most untrue thing ever written in English was:

"Laugh and the world laughs with you;
Weep and you weep alone."

There was as much humor, in the sense of deep human sympathy, as jesting, in the talks of the funny men, and nobody wore the cap and bells. W. J. Lampton of New York never said a word about "yawps," and Tom Daly of Philadelphia came near to turning smiles into tears. There were no set speeches, no prepared addresses, no machine-made jokes. Every man spoke as the spirit moved. It was a night off for the hard-worked paragrapher, a chance for the humorous poet to talk plain prose.

Today the men who laugh with their pens, the humorists of the newer generation, will be the guests of the Dean of the Guild, who tells them they have wrought a great change for the better in newspaper fun since the days of the hawkeye and the Danbury News, and the column-and-a-half written around one paragraph idea.

IN MONROVIA.

A carload of the visiting jokesmiths were taken to Monrovia on an early trolley train yesterday morning, and after a two-hour auto and tallyho ride through the city and surrounding country, they met at the Woman's Club House, where strawberry punch was served by the vice-president of the club, Mrs. E. D. Northrup, and associate officers. A boutonniere of orange blossoms was presented to each guest. At 1 o'clock luncheon was served under the big oak on the lawn of La Vista Grande Hotel, the hosts being the Monrovia Board of Trade. Stickland Gilillan and toastmaster and among those who responded were Thomas A. Daly of Philadelphia, W. J. Lampton of New York, S. E. Kiser of Chicago, Edwin A. Oliver of Yonkers, N.Y., W. G. Rose of Cleveland, O., and Winfield Hogaboom, Los Angeles.

At 3 o'clock the party left for San Gabriel to view the old mission, whence they returned to Los Angeles.

THE VISITORS.

Among the visiting members of the association are Thomas Augustine Daly, president, Philadelphia; Lowell Otus Reese, Alta, Cal.; Alfred J. Waterhouse, Sacramento; Edmund Vance Cooke, Cleveland; S. E. Kiser, Chicago; Wilbur D. Nesbit, Chicago; Sam Davis, Carson, Nev.; Judd Mortimer Lewis, Houston, Tex.; R. H. McCaw, Laramie, Wyo.; H. R. R. Hertzberg, New Orleans; Will F. Griffin, Milwaukee; Julius Hulff, Norfolk, Neb.; W. J. Lampton, New York; R. L. Pemberton, St. Mary's, W. Va.; Duncan M. Smith, Chicago; W. G. Rose, Cleveland, O.; Arthur Chapman, Denver; Edwin A. Oliver, Yonkers, N. Y.; W. R. Rose, Cleveland, O.; R. S. Graves, St. Joseph, Mo.; Bide Dudley, Denver; F. W. Schaefer, Cleveland; Harry P. Taber, Wilmington, Dela.; Strickland W. Gilillan, Baltimore.

MAGNATES FALL OUT.

SOUTHERN STATE BALL SQUABBLE.

ALLEN AND GOODMAN HOLDING DIFFERENT OPINIONS.

Morans' Manager Insists That Hoegees Must Play Regular Saturday Afternoon Games—Intends to Appear on Field and Claim Forfeited Game Otherwise.

Two games of baseball may be played at Chutes Park next Saturday. Scotty Allen is looking for two good amateur teams to play a game before the Hoegees and Morans mix it in the fight for the Southern State League pennant.

Manager Bill Goodman, of the Hoegees, stated emphatically last night that he would play no more Saturday ball, as it was almost impossible for him to get his players out on Saturday. Scotty Allen says that if the Hoegees do not appear on the field Saturday afternoon they will have to forfeit the game. The Morans will be there, and if the Hoegees fail to put in their appearance Scotty's aggregation will play the winner of the preliminary contest, in the second game.

Allen is rather peeved at Goodman's refusal to play on Saturdays, for he says that at the beginning of the championship season the various managers agreed to play both Saturday and Sunday ball. Furthermore, a sort of conspiracy against the San Diego team was entered into, Allen and Goodman agreeing that if either got into the cellar he would do his best to keep the Pickwicks low in the percentage column, thereby helping the other Los Angeles team to win the pennant.

An effort will be made to induce Goodman to stick by the Saturday ball agreement until the remaining few games in the series have been played. Following is the standing of teams:

	Won.	Lost.	Pct.
San Diego	3	2	.600
Morans	3	3	.500
Hoegees	1	2	.333

The "All-the-Year-Round" Toy Store

Is the jolliest place in the city for Little Folks, excepting the roof garden. Playthings in plenty. A children's nursery second floor where we will take care of the tiny tots while you shop. **Children's Hair Cutting, third floor.**

EITHER PHONE EXCHANGE 1500

Bullock's

Broadway at Seventh

THE PIONEER STORE OF THE NEW SHOPPING ZONE

Take Lunch Today at Bullock's

The "different" restaurant. From delicate salads to a cup of coffee, or tea with cakes, to most hearty repasts perfectly prepared and served. A varied menu. Seventh floor. Music 11:30 to 1:30.

Improving

Every day marks some betterment
—in goods
—in stocks
—in service
—in arrangement

This store is aiming at an ideal—your satisfaction. To win your confidence, to hold your friendship, to be worthy. Mistakes? Yes, they happen. We try not to make the same one twice. Your criticism and censure help us toward perfection.

Merode Underwear

The best underwear in the world. Buy it at Bullock's.

Kayser Silk Stockings

Have features that make them better in style, in fit, in comfort.

Hundreds of Yards of Exclusive New Patterns in 75c to $2.00 Embroideries, Today . . . . . 35c yd

Another installment of bright, perfectly worked patterns, 12-inch, 17-inch, 22-inch wide; designs by artists, executed with remarkable care, precision, and skill. Skirt widths, clear showy patterns; elaborate corset cover embroideries on fine batiste, Swiss, nainsook and cambric. A banner lot of remarkable values.

For a Banner Embroidery Tuesday. Be Early

Extra space, extra salespeople, extra conveniences for quick service.

Everything in Notions

The pride of Bullock's notion section is to have everything you want, and some things other stores haven't.

Moore Push Pins, are glass headed tacks, for hanging pictures, films, etc., 4 for 10c. La Pompadour, kid curlers to tie with ribbons, 8 for 10c. Dress shield clamps, save sewing and pinning. Nickel plated 25c, gold, 50c. Ironing wax F. P. C.; clean, economical, 5c each. Coat and skirt hangers, silk crocheted, 5c each, 4 for 25c. Macey hooks and eyes, will not rust, 10c tube, 2 dozen to tube, invisible eyes.

Children's Eyes

Should be examined. Study time is at hand, and eye strain results. Right glasses will save future trouble. Graduate optician; free examination. Fourth floor.

White Goods Tuesday

The day of days to buy white cotton stuffs, at Bullock's. Fourth floor.

25c and 35c Shadows at 19c
Mercerized shadows; figured batiste and dotted swisses; prettiest stuffs.

12½c Lining Lawn at 10c
40 inches wide; 27-inch mercerized madras 20c; others 25c and 25c; fine waist patterns. 40-inch Hollywood Victoria lawn at 20c; for shirt waists and aprons. 75c and 80c Birdseye at 69c; 18 and 20 inches wide. 45c No Burr Flannel, 29c yd.

$3.50 and $4.00 Shoes for Women $2.25

A great value for today—patent colt, vici kid, gun-metal; all new late styles, examples of high class shoemaking; $3.50 and $4.00 shoes at $2.25. Section F.

WOMEN'S $3.50 $4.00 OXFORDS $2.25
Patents; fine kid leathers.

MEN'S $3.00 SHOES AT $2.25
Patent, vici kid; box calf.

Buy the Children's Shoes at the Exclusive Shoe Store for Children

Where you can choose from greater variety, be sure of better shoes, and more perfect fitting. It's safer to buy children's shoes at Bullock's. Fourth floor.

New Weaves in Fall Woolens

Most attractive patterns, beautiful, rich colorings and ideas for fall costumes. An extensive display, and all new, new, new. Broadcloths, Panamas, cheviots. See them today. **Comparison proves.**

Imported black broadcloth, exceptional qualities $1 to $5.50 yd. Fancy fall broadcloths, in a complete range of new colorings; stripes, checks, plaids; $1.25 to $3. Fancy Panamas are leading favorites; 42 to 54 inches; 75c to $2.25. Fancy Cheviots, brown, wine, green, new shades; $2.25 yard. 45-inch Crepe Egypta, 75c yard; new colorings.

RED BATTLE CRY.

INDIANS SEEKING PALEFACE GORE.

BRAVES OF CARLISLE PREPARE FOR HARD SCHEDULE.

Loss of Valiant Gridiron Heroes Makes Recruiting Necessary at Government School—Coach Glenn Warner Institutes New Regulations for His Charges.

[SPECIAL CORRESPONDENCE OF THE TIMES.]

CARLISLE (Pa.) Sept. 14.—The prospects for the Carlisle Indian football eleven for the season of 1907 are looking a little brighter than they have for the past three weeks, which have passed largely in expectation of things to come. Five of the best players Carlisle has ever had are lost this year, Dillon, Hunt and LaRocque on the line, Libby and Hendricks. Hendricks might possibly get into the game again, but his bad shoulder incapacitates him for early work.

The peculiar knack which Coach Warner has of developing raw material into gridiron favorites, is relied upon to help the Indians to one of the most successful seasons in their career. The training table and strict discipline of candidates went into effect on Thursday of this week. Coach Warner will give personal attention to the training table and Doctor Shoemaker, the head of the Indian school medical staff, will look after the general health of the football players as well as attend to any minor injuries that may crop out.

Coach Warner says that he will have his squad outfitted, this year, in a thoroughly up-to-date manner. He believes in using all of the proper paraphernalia obtainable to prevent injuries to his pupils. The squad now numbers forty-two, but according to the estimate of the coaches it will be cut down to less than thirty-five next week, by the elimination of the candidates that are not able to stand the strain of hard practice.

Warner's assistant coaches, "Jimmie" Johnson, formerly of Carlisle, and "Bill" Newman of Cornell, have been doing strenuous work for the past week or so in whipping raw material into shape. Their work has been largely that of developing elemental work. This season's batch of candidates appear to be unusually apt in picking up fundamental gridiron tactics. Coach Newman, being a stranger to the Carlisle School, has had his mettle severely tested by the unique character of the Indian candidates, and has come out with flying colors. As a usual thing, the Indians are slow to get on warm terms with strangers, but Newman has caught their fancy.

The Indian coaches are doubtful as to the development of a center, inasmuch as Schouchuk has been in very bad health for the greater part of the year. He weighs now but 158 and will have to train carefully in order to make good in his position. Incoming material, it is hoped, will develop a center, however. The candidates for quarterback this year will be Frank Mount Pleasant, who has returned to Carlisle after a season of illness, superinduced by careless training last year; Louis Island, who has played quarterback on the second eleven, and Michael Balenti.

Among other good prospects are Isaac Lyon, who comes from the Onondaga reservation, near Syracuse, N. Y., who sizes up pretty well as a guard; Houser, who looks husky and who has had some experience on western Indian School teams, and Bobo McClain, a newcomer, who bears promise of making the first team at an early date. W. Gardner has returned to Carlisle and the coaches believe he will even excel the wonderful record he made the last three years. Wasouka is in fine fettle and looks as if he had turned his summer employment to the profit of his health.

Coach Warner will soon begin his chalk talks, as he believes in most complete education of the football player in the rules of the game. He has advanced ideas on the subject of football and has been one of the foremost in modifying the rules, which he believes should totally eliminate roughness and brutality as possibilities.

The Indians' season will open up with two practice games, one to be played against Albright College, September 21, and the other against Lebanon Valley, September 25. Their first big game of the hardest football schedule in the country, that against Villanova, to be played here Saturday, September 28.

THUGS SHOOT THREE MEN.

Murderous Assault in New York Results in Death of One and Fatal Injury to Another.

[BY DIRECT WIRE TO THE TIMES.]

NEW YORK, Sept. 16.—[Exclusive Dispatch.] Three men were shot down, one being killed on the spot, and another so seriously hurt that death seems only a matter of hours, at 10 o'clock tonight in front of No. 2256 Second avenue.

Francesco Sica, 21 years old, did the shooting. Henry Becker, 23 years old, is the dead man.

His brother Samuel, 26 years old, is in Harlem Hospital with about one chance in a thousand of surviving the night.

Isaac Pastienack, their brother-in-law, was shot in the back of the head and received a flesh wound.

A gang of thugs, taking advantage of the license of the feast day of St. Rocco, had been terrorizing Second avenue. In front of a clothing store kept by Samuel Kaufman they suddenly sprang upon a man and threw him into the doorway of the store at the feet of Mrs. Ann Kaufman. They were beating him into insensibility when Mrs. Kaufman's screams brought men from the crowd to the rescue, and the thugs fought their way out.

Mrs. Kaufman dragged the man inside her door and was bathing his head with water when the five Becker brothers appeared with Pastienack, his wife, and Mrs. Lena Becker, mother of the boys. The gang of thugs surrounded Harry Becker and deliberately shot him, the muzzle of the weapon being so close that the powder burned his coat.

Harry Becker sank dead, the bullet having pierced his lungs just above the heart. In the struggle that ensued the others named were wounded. Sica was arrested.

TYPEWRITER CAUSES STRIKE.

Office Staff of New York Gun and Powder Company Quits Because of Her "Influence."

[BY DIRECT WIRE TO THE TIMES.]

NEW YORK, Sept. 16.—[Exclusive Dispatch.] The office staff of the firm of J. H. Law & Co., dealers in fancy shotguns and smokeless powder, went on a strike today.

The reason for the strike is traced to the influence of a pretty typewriter, who sits at the proprietor's right hand.

J. L. Morris, the manager of the concern, said concerning the action of the employés:

"The whole trouble is on account of the typewriter, Mrs. Ida W. Dickerson, whose influence with Mr. Law is such that we have found our positions unbearable. We were sure that he would not discharge her, so we quit."

I wonder if the women's lids,
The style for autumn brown,
Will bear a strong resemblance to
A soup bowl upside down?
—[Milwaukee Sentinel.

VEGETARIANS SMILE.

BEEF MAY GO UP IN GOTHAM.

ADVANCE THERE MAY FOLLOW RISE IN CHICAGO.

Retail Butchers Claim Not to be Making Money at Present Prices, but Hesitate to Charge More as Cost of Meats Is Now Almost Prohibitive.

NEW YORK, Sept. 16.—[Exclusive Dispatch.] An advance in the price of beef in this city is expected to follow the advance in Chicago. It is generally conceded that the retail dealers are not making money at the present figures, but they hesitate to advance prices, as the cost is now such as to be almost prohibitive to a large percentage of people.

The last advance in this city was 1 cent a pound all around, two weeks ago. This brought the price of top beef to 10¼ cents, leaving the butcher to guess his way out as best he could on retail prices.

At first glance, it looks easy. Sirloin steaks, tenderloins and even rounds are selling at 22 to 25 cents a pound, while roasts are from 15 to 20 cents.

The butcher is compelled to pay 10¼ cents a pound at the car for the whole carcass, in which there is much waste. If he has paid the expense of hauling, delivering, rent and other incidentals, there is little profit in the business.

Bakers are also considering an advance in prices. Flour has advanced to the highest figure it has reached in several years, and the price of fuel is higher than usual.

In Mount Vernon the bakers have already advanced prices until rolls are being sold at 1 cent each. Bread has been reduced in weight per loaf.

RAID RESULTS IN DIVORCE.

Wife of Wealthy Long Island Broker Accuses Him of Infidelity and He Makes Counter Charges.

[BY DIRECT WIRE TO THE TIMES.]

NEW YORK, Sept. 16.—[Exclusive Dispatch.] A thrilling early morning raid, in which Mrs. Julia C. R. Kavanaugh of Bay Shore, L. I., says she found her husband, George N. Kavanaugh, a former Assemblyman of Cohoes, in a room in the Hotel Navarre with another woman, forms the basis of a suit for divorce which Mrs. Kavanaugh has filed in the Supreme Court at Patchogue, L. I.

Mrs. Kavanaugh declares that her husband, who is a member of the brokerage firm of A. O. Brown & Co., has transferred his affections to Margaret Brown, a beautiful auburn-haired miss of Albany.

Mrs. Kavanaugh asks for alimony of $250 a week and counsel fees of $2500.

She says her husband has told her his income is about $50,000 a year, and that he is worth considerably over half a million.

The suit for divorce was filed secretly, last May, and came up again today when Kavanaugh filed a reply denying his wife's allegations.

Kavanaugh makes counter charges against his wife, alleging that she has been guilty of indiscretions with five men. He has been prominent in politics for several years.

Though all New Yorkers do not have as much money as they need, there is enough in the city for all reasonable purposes with the capital, surplus and undivided profits in the national and State banks amounting to $245,500,000.

L·A·GAS

The cooler mornings foretell the coming winter. We have nearly doubled our gas generating capacity in the past few months and can furnish more gas than it is possible for the entire population of Los Angeles to use. If there is not a pound of coal to be had and everybody is using gas, we will have abounant to supply you. We have 110 men working on our gas mains, putting in extensions wherever requested. Apply for service now.

L. A. Gas & Electric Co.

645 South Hill St. Both Phones: Ex. 3

AT THE CITY HOTELS.

YESTERDAY'S ARRIVALS.

HAYWARD.—Edyth T. Wethered, Misses Daisy Todd, Hattie Saffery, Rose Alstar, Hester Lemon, Callie Lucas, Lillian Mundin, Katie Sadler, Ena Rose, Bernice Dwight, Honolulu; J. A. Murphy, William J. Gorham, San Francisco; E. R. Billett, Sheboygan, Wis.; J. M. Spencer, Spokane; H. L. Keats and wife, Portland, Or.; Elmer Holgin, F. T. Field, Chicago; Frank S. Elliott, Colorado Springs; R. G. Jones, Miss Maud Jones, Portland, Or.; E. C. Joy, F. C. Langley, New York; S. McMullin, San Francisco; E. S. Valentine, Berkeley; W. A. Lament, San Francisco.

ANGELUS—Henry S. Starbuck, J. A. Starbuck, Santa Barbara; Frank Crowe and wife, Chicago; H. S. Haywood and wife, Denver; A. K. Byrd, M. Adelsdorf, New York; T. J. Crowley, Amby Buckley, San Francisco; R. A. Noble, Providence, R. I.; Oliver Merryman, New York; D. N. Jacoby, B. Billingheimer, Providence; W. P. Tracy, Columbus, H. D. Moorhead, San Francisco; Mrs. H. Marks, Miss Ethel McCain, Austin; John A. Garner, Mojave; Henry Enoch and wife, San Francisco; George P. Dunne, Kansas City; H. E. Nash, New York; C. L. Yuigo, Guaymas; Walter F. Barnum, Pittsburghe; S. A. Lawson, Logan; C. T. Durell, Searchlight; C. W. Wright, New York; H. Wolfe and wife, Mrs. B. Cohnreich, San Francisco; Mrs. Jessie Baxley, Mrs. Maud Monroe, New York City; S. H. Young, San Jose; M. Prooper, San Francisco; H. Holman, Chicago; Caleb W. West, San Francisco; J. H. Easley, Waterloo Mrs. E. R. Collins, Goldfield.

AT NEW YORK HOTELS.

NEW YORK, Sept. 16.—[Exclusive Dispatch.] At the Prince George, W. O. Tobias and wife, and Mrs. T. Dubois; Broadway Central, E. W. Riggis; Hotel Astor, A. M. Goodhue, J. O. Brooks, R. T. Archer; Martinique, Mrs. H. L. Pierce; Seville, E. B. Pierce; Grand Union, W. P. Stevens and wife; Holland, L. P. Ramsay and wife, Rev. E. W. Meany, Mrs. F. L. Slater, Miss Holterhoff, C. Holterhoff and wife; Belmont, P. E. Huesy; Waldorf, R T Fisher, Redlands; Buckingham, H. Hotnby and wife, Miss I. M. Hotnby, R. Hotnby, F. Hotnby, Santa Barbara; Earlington, W. W. Moore, San Diego; Cadillac, J. W. Heckert; Grand Union, D. Cleveland, Pasadena; Cosmopolitan, H. H. Massey.

Some startling figures of comparison have been made to show the great cost of English paupers. The English poor law foots up an expense of more than $75,000,000 a year, which is as great as the entire annual expenditure of the kingdom of Holland, almost as much as that of Australia and New Zealand combined, and equal to the whole public expenditure of Denmark, Greece and Norway.

THE MAN WHO NEVER HAS A DOLLAR

laid away for the proverbial "rainy day" or in readiness for "opportunity's knock" is a SLAVE. He cannot help being a slave, for he is in constant peril of falling under the bondage of others who HAVE money.

Renounce Slavery by depositing your spare money at 6 per cent. interest with the

Continental Building & Loan Association of San Francisco

Los Angeles Branch, 129 South Broadway

(Write for their booklet.)

6%

Classified Liners.

Times Classified Rates: The rate for inserting "Want" ads in The Daily Times is 1c per word for each insertion; in the Sunday issue 1¼c per word, each insertion; minimum charge 25c; except under following classifications the rate for which is 10c per line, minimum charge 30 cents; "Lost and Found," "Personals," "Special Notices," and "Baths and Massage."

Sunday real estate advertisements, to be classified properly, must be in The Times office before 10 o'clock Saturday nights. Rates, 1¼ cents per word.

"Liner" (classified) advertisements for Sunday insertion received over the counter or by telephone after 11 o'clock Saturday nights will be inserted under heading "Too Late to Classify."

The Sunday circulation of The Times exceeds 70,000 copies, and more "liners" are regularly printed in its columns than in the five other Los Angeles newspapers combined.

Telephone your want advertisements. Ring up "The Times" any time of day or night and secure prompt and careful attention.

The Times cannot guarantee accuracy or assume responsibility for errors of any kind occurring in telephoned advertisements.

SPECIAL NOTICES—

MISS MARY STEWART DUNLAP, IN ADdition to the Thursday afternoon outdoor sketch class, has begun a Wednesday morning class at STUDIO 231, Blanchard Hall, 233 S. Broadway, where she can be seen at 12 o'clock on Wednesdays by those desiring information about her parlor talks and illustrated lectures. 17

NOTICE IS HEREBY GIVEN THAT JAMES F. Powell has sold his meat market at 2816 W. Pico, and all persons having claims against that market must send same to 2790 W. PICO on or before the 20th day of September, 1907, at noon. 19

HOUSE PAINTING, PAPERING, GLAZING; 36-inch burlaps, 15c; 76-inch natural, 30c; paper and border for 12-foot room, $1; best paint, $1.60; shingle stain, 75c; molding, 2c; opaque shades, 30c. WALTER, 627 S. Spring.

REDUCED RATES FOR THE SHIPMENT OF household goods both east and west. JUDSON FREIGHT FORWARDING CO., 109-10 Stimson Bldg., 3rd and Spring. Phones Home C1556. Sunset Main 714.

DEAFNESS RELIEVED. By the use of the Massacon or Acousticon instruments, exhibited for free trial at general agents. MARSHUTZ OPTICAL CO., 133 S. Spring. Catalogue mailed free.

SUPERFLUOUS HAIR PERMANENTLY removed; city references; I also teach electrolysis. MRS. M. J. WOODRUFF, Electric Needle Specialist, 743 W. 7th. 'Phone F5545.

STETSON HATS, $1.50. Or any hat of good material reblocked like new. FLICKER HAT WORKS, 218 Franklin, 316 W. 7th. Both phones.

SPORTSMEN, NOTICE—FIELD TRIAL AND private hunting dogs trained. For particulars and terms, address S. N. CARLILE, Bakersfield, Cal.

I WILL DO YOUR MOVING FOR HALF price, or rent you team and large hay wagon for $4 a day. 1701 TEMPLE ST. West 3924.

CALIFORNIA STEAM CARPET CLEANING WORKS, cleans carpets, refitting, sewing and laying. 229 E. 6TH ST. Main 715. Home A4354.

FEATHER PILLOWS RENOVATED AT ACME FEATHER WORKS, 758 San Pedro. Phone Sunset Main 1168, Home 8041.

HAVE A FREE TREATMENT FOR DEEP wrinkles to demonstrate our work. M. ELLA HARRIS, 347 S. Broadway.

NOTICE—I WILL NOT BE RESPONSIBLE for any debts contracted by my wife. ALEXANDER BOUNOUS. 19

SEWING MACHINES CLEANED, REPAIRed; prompt attention. F. F. AUER, Florence.

NOTICE—PANAMA OR FELT HATS MADE like new, 50c up. Factory, 734 N. BDWY.

LACE CURTAINS LAUNDERED BY HAND. West 391, Home B4719. MRS. HEATH.

DR. GEO. A. COMTE, DENTIST, REMOVED to 212 Security Bldg., Both phones.

PERSONAL—
Business.

PERSONAL—
THE WORLD'S GREATEST ASTRAL SEER AND PSYCHIC, MILBURN.
WHEN CONSIDERING A PSYCHIC ALWAYS CONSULT THE BEST.
Prof. Milburn is the acknowledged leader of them all. Permanently located in Los Angeles. He advises you with a power higher than human. He can bring sunshine and success in your life, telling you how to overcome enemies and obstacles. Work guaranteed. 425 W. SIXTH ST. Hours 10 to 8 daily and Sundays. 17

PERSONAL—
MRS. MASSON,
the noted palmist of London Eng., may be consulted at 322 S. SPRING ST. (Suite 17,) by those desiring careful, conscientious and reliable hand readings from one of the foremost palmists of the day. Investments, changes of business, losses and gains, lawsuits, deaths, marriages, separations, and, in fact, all that life holds for you is plainly written in your hand; it is simply a question of correct interpretation. HIGH-CLASS PATRONAGE SOLICITED.

PERSONAL—THE LAVOI— Hair Dressing Parlor. Hair bleaching and dyeing. Vibrator used, scalp and facial treatment, freckles and blemishes removed, bust developing and chiropody. Nothing but first-class patronage solicited. 204 Mercantile Place, room 36. F5278.

PERSONAL—THE JEROME VERDE ADjoins the great United Verde. It will be another great fortune builder. Stock now selling at 50c will look mighty cheap in a year. Send for prospectus. THE GENERAL SECURITIES CO., 20 224 S. Broadway.

PERSONAL — LADIES, ASK YOUR DRUGgist for Chichester's Pills, the Diamond Brand. For 25 years known as best, safest, always reliable. Take no other. Chichester's Diamond Brand Pills are sold by druggists everywhere.

PERSONAL—A REWARD WILL BE PAID for the address of Grace Cavanaugh, formerly of Rivera and Los Angeles district, now supposed to be in Goldfield or vicinity. Address GRACE PHILLIPS, 234 Park st., Pasadena. 16

PERSONAL—WANTED PLAYERS OF ATtractive personality, with experience in classic attractions, state height, age, experience. Address B, box 164, TIMES OFFICE. 19

PERSONAL—LADIES, USE DR. LA FRANCO'S Compound; safe, speedy regulator, 25c; druggists or mail; booklet and testimonials free. DR. LA FRANCO, Philadelphia, Pa.

PERSONAL—I WILL DO YOUR MOVING cheap or rent you team and large hay wagon for $4 day. 1701 TEMPLE. 'Phone West 3924.

PERSONAL — DR. GLADWIN, GREBLE Bldg., Philadelphia, desires F. E. Gladwin's address.

PERSONAL — IF EMMA SEIFERT SEES this, will she write to METTA SILVA, Santa Cruz? 18

PERSONAL—MME. ORA, PALMIST, CARD reader. Ladies 25c, gents 50c. 306½ S. Spring.

PERSONAL — PROF. ALTHOUSE, CELEbrated palmist, astrologer, 305½ S. SPRING. 19

WANTED—
Help, Male.

WANTED—3 JAPANESE COOKS, 2 HOUSE workers, 1 janitor, 2 gardeners, 1 porter, 2 dishwashers, 1 waitress. Address 501 E. 3RD ST. Japanese Boarding-house. Tel. Home 9775; Main 5828. 23

WANTED—BRIGHT BOY TO BE GENERally useful around store; steady employment. Apply Monday morning. NEWMAN POST-CARD CO., 116 W. Seventh. 17

WANTED—BOY TO DELIVER GROCERies and make himself useful about store. HICKEY & SON, 901 West 16th st. 17

WANTED — BOY TO DELIVER ORDERS on wheel for meat market; must know the city. 1202 S. OLIVE. 17

WANTED—FIRST-CLASS CARPENTER FOR cottage work at 226 ROGERS AVE., Boyle Heights. 17

WANTED—A FIRST CLASS TINNER. CALL at 576 S. Main. LOUIS LINDENBAUM. 17

WANTED—BOY WITH WHEEL. CALL 4TH floor, 341 S. BROADWAY. 17

WANTED — COATMAKER. METZ, POMOna. Come ready to work. 18

WANTED—
Help, Male.

Note—Applicants for positions are advised not to enclose original recommendations in answer to ads. Send duplicates only.

WANTED—
HUMMEL BROS. & CO.,
A strictly first-class agency.
All kinds of help promptly furnished.
Your orders solicited.
116 EAST SECOND STREET,
Between Main and Los Angeles Sts.
Largest and best equipped offices on Pacific Coast.
Sunset Main 509.
Home Exchange 509.
Hydraulic well driller, $65 etc.; carpenters $3.50; miner to dig a well, $2.50 etc.; sausage maker and cure meats, $?; camp blacksmith, $2.50 etc.; boxmaker, 70c per 100; retoucher and aristo printer, mine blacksmith, $2.75 etc.; boys for factory, $1.25, $1.50; cooper on tanks, $4.50 etc.; blacksmith, Needles, $4; section foreman, A. T., $75; cobblestone layer, $3; married man, ranch, $45 and $50, house; man and wife, ranch and cook, $50 etc.; ranch hands, $35 etc.; men for orchard, $30 etc.; milkers, $40, $45 etc.; milkers, Imperial, $55 etc.; lumber pilers, sawmill, $40 etc.; buck sawyer, log camp, $45 etc.; men for bean thresher, $1.25 etc.
HOTEL DEPARTMENT.
Steward (clubhouse,) $75 etc.; waiters for R.R. eating-house, free fare, $40 etc.; hall man and porter, $30 etc.; man and wife, cook and waitress, $105 etc.; man and wife, cook and helper (clubhouse,) $100 etc.; restaurant cook, country, $60 etc.; short-order cook, $18 etc.; camp flunky, $30 etc.; camp cook, $40 etc.; kitchen fireman, $40 etc.; waiter, hospital, $25 etc.; night cook, beach, $10 etc.
HUMMEL BROS. & CO. 17

WANTED—
HANSEN EMPLOYMENT AGENCY,
204 E. 2ND ST. Phones A4869; Main 233.
Married man for warehouse, $50 month; all around dairy man, $50 month; man to dig well shaft, $2.50 day and board; laborers and teamsters for San Clemente Island, $60 month and fare; horse cuffers, $12 week; camp blacksmith, $2.50 day and found; steam shovel crane man, $90 month and found; laborers, $2.25 day; brakemen, lumber camp, $35 month and found; buck saw man, $45 month; lumber pilers, $40 month; man to learn floor polishing, $1.50 day; ranch hands, $35 month; milkers, $40, $50 month; cooks, $20 week; second cook, $14 week; dishwashers, waiters, $10 week, other good jobs; married man for wholesale grocery warehouse, $50 month. 17

WANTED—
GOOD POSITIONS SECURED FOR

Office men	Assistant book-keepers
Book-keepers	Hotel clerks
Stenographers	Salesmen
Cashiers	Department store
Private secretaries	Clerks
Railroad clerks	Travelling salesmen
Timekeepers	Grocery clerks
Shipping clerks	Engineers
Collectors	Watchmen

Useful men for wholesale and warehouses.
AMERICAN BUSINESS BUREAU,
420 Copp Bldg., 218 S. Broadway.

WANTED—JAPANESE FRANK,
A. B. EMPLOYMENT AGENCY.
Largest and most reliable agency in city.
Phone F4127; Main 4541.
503 S. Olive st.
All kinds first-class help promptly furnished, city or country. House cleaning department; general labor contractors, every department insures responsibility.

WANTED—
JAPAN A.B.C. EMPLOYMENT AGENCY,
Oldest and largest agency in the city.
502 S. OLIVE ST.
Phone Main 1547, Home F5718.
We furnish all kinds of first-class help promptly, with responsibility.
24 House cleaning department.

WANTED—REAL ESTATE SALESMEN. On September 21st we open a new tract of Hillside property in Berkeley, at prices and terms far below any other property of its kind. Full 10 per cent. commissions paid out of first payment on property. Good salesmen only reply. FERRIER-BROCK CO., 2121 Shattuck ave., Berkeley, Cal. 20

WANTED—
GEO. SUMI'S
JAPANESE EMPLOYMENT AGENCY,
MOST RELIABLE IN THE CITY.
PHONES MAIN 1145; HOME F6732.
646 SOUTH WALL ST.
All kinds of first-class help promptly furnished, city or country. 24

WANTED—JAPANESE.
PACIFIC EMPLOYMENT BUREAU.
Largest and most popular agency.
631 W. Sixth st., Los Angeles, Cal.
House cleaning department.
Window cleaning department.
Phones—Home F1078; Main 1714.
General labor contractors. Every department insures responsibility. 17

WANTED—MEN TO SELL GRAPHOPHONES ON A COMMISSION BASIS. STEADY EMPLOYMENT AND EXCELLENT COMPENSATION. COLUMBIA PHONOGRAPH CO., 518 S. BROADWAY. 17

WANTED—YOUNG MAN ABOUT 16 OR 17 to act as messenger boy and do office work. Rapid advancement for an intelligent youth. This is for a first-class concern and is an excellent opening for a young man who aspires to make his way in the world. It is necessary that the applicant have a bicycle. Apply ROOM 211, Cit. Nat. Bank Bldg., 3rd and Main sts. 17

WANTED—
JAPANESE CHITOSE EMPLOYMENT AGENCY,
Largest and most reliable agency in the city.
229 N. San Pedro st.
Phones Main 4822, Home.
We furnish all kinds of first-class help promptly with responsibility. House cleaning department. 20

WANTED—A NURSERYMAN WHO HAS had experience in fruit tree nurseries and understands budding and grafting. A good opening for a young, energetic man who is anxious to advance on his merits. Also a young man who is familiar with ornamental plants and greenhouse works. Address box 2697, FRESNO, CAL.

WANTED—WHY SEARCH THE CITY FOR a position; we will secure a position for you and you may pay commission as you earn the money. 228 TRUST BLDG., 2nd and Spring.

WANTED — A RELIABLE COMPETENT sober man to care for four horses, one cow, wagons and harness; only a man familiar with good rigs, harness and horses and can milk need apply. A really reliable man will be well treated. Address box 122, POTTER HOTEL, Santa Barbara. 17

WANTED—FOR U. S. ARMY, ABLE-BODied unmarried men, between ages of 21 and 35, citizens of United States, of good character and temperate habits, who can speak, read and write English. For information apply to RECRUITING OFFICER, 115½ North Main st., Los Angeles, Cal.

WANTED — EXPERIENCED OFFICE AND mercantile assistants should leave their applications with us for good positions; we ask no advance fee for our services; established in 1900; highest bank and mercantile references. Apply in person only. EDUCATIONAL EXPERT CO., 525 Byrne Bldg.

WANTED—SIX INTELLIGENT BUSINESS men, if they work, can make from $12 to $18 a day during the next month or six weeks. Reader if you are one of the above call at ROOM 304 COLLINS BLDG., 213 West 3rd st., between 9:30 and 11:30 on Tuesday or Wednesday. 17

WANTED—
JAPANESE EMPLOYMENT AGENCY,
503 W. Sixth st. Home 5252; Main 5253.
COOKS, WAITERS, PORTERS.
Ranch Hands, House and Window Cleaners.
HOUR, DAY OR CONTRACT 17

WANTED—SPORTING EDITOR FOR A daily paper. Must be able to take full charge of sport page and edit and write heads for his own copy. Permanent position for the right man. Apply ROOM 211, Cit. Nat. Bank Bldg., 3rd and Main sts. 17

WANTED — EXPERIENCED MAN AND wife or mother and daughter to take full charge of East First-street lodging-house; good wages to right party; only those not afraid to work need reply. Call 305 SEVERANCE BLDG. 17

WANTED — AT ONCE, A FIRST-CLASS cleaner; must be competent in dry and steam cleaning; best opportunity for right man; give experience, references, etc. Don't apply unless capable. BOX OFFICE 596, Redlands, Cal. 20

WANTED — OFFICE MAN AND BOOKkeeper for European hotel, city; must be expert in BOOKS, CHECKING and CASH RECEIVING. No rooming. Good wages to the right party. Address X, box 93, TIMES OFFICE.

WANTED—YOUNG MAN TO FILL POSItion of trust. An unusual opportunity for right man. Good salary and share of profits. Don't answer unless you mean business and have good references. Address X, box 35, TIMES OFFICE. 20

WANTED—YOUNG MAN, GENERAL OFfice work, good at figures, local wholesale hardware, $50. INDUSTRIAL & COMMERCIAL BUREAU, 18 626 Bryson Bldg.

WANTED—CLOTHING SALESMAN, $80; shoe salesman, $75; dry goods salesman, $75; Fresno. INDUSTRIAL & COMMERCIAL BUREAU, 18 626 Bryson Bldg.

WANTED—SILK SALESMAN, $100; DRESS goods salesmen, $100; linen salesman, $65; Sacramento. INDUSTRIAL & COMMERCIAL BUREAU, 18 626 Bryson Bldg.

WANTED — WINDOW TRIMMER, SAN Jose, Cal., $100 to $150; Phoenix, Ariz., $100 to $125; San Diego, $65. INDUSTRIAL & COMMERCIAL BUREAU, 18 626 Bryson Bldg.

WANTED—
Help, Male.

WANTED—
MURRAY & READY,
Leading Employment and Labor Agents,
127-129 S. Los Angeles st., Los Angeles.
'Phones A3015 Home, Sunset Broadway 4610.
BRANCHES:
11th and Market sts., San Francisco.
Sixth and Franklin sts., Oakland.
121 Marchessault st., Mexican office, opposite Plaza, Los Angeles.
DIFFERENT JOBS IN
California, Nevada, Arizona, Oregon, Washington, Nevada and New Mexico.
READ CAREFULLY
AND ACT QUICKLY.
FIRST COME ALWAYS FIRST SERVED.
WE LEAD ON
RAILROAD WORK.
OREGON—OREGON.
FREE FARE. FREE FARE.
1400 men of all kinds, laborers, teamsters, drillers, rockmen, trackmen, carpenters, blacksmiths, etc.; wages $67.50 to $120.
THE CALIFORNIA NORTHEASTERN.
FREE FARE.
GRASS LAKE—WEED—GRASS LAKE.
450 laborers, teamsters, drillers, carpenters, blacksmiths, etc.; $2.25 to $4 a day.
FREE FARE ON THE FENCE GANGS.
On the borders of Oregon.
SHASTA. SISKIYOU.
150 laborers for S. P. R.R. fence gangs; all free fare; $67.50 to $75.
S. P. R.R. CO.
AGAIN COMPANY WORK.
Tonopah and Tidewater R.R. building from Ludlow, Cal., through the great mining district to Tonopah, Nev.
Laborers, carpenters, blacksmiths, cooks, flunkey, etc.
SPECIAL RATE.
SPECIAL TODAY.
Two painters, $3 day; 2 cranemen, steam shovel, $4.25 day; carriage blacksmith, city, $4 day; horseshoer, $2.25 board; 4 bridge carpenters, free fare, $3 day; 6 carpenter's helpers, free fare, $2.25 day; concrete form setter, city, $4 day; two stone masons, $4 day; 3 miners, $4 day; 2 muckers, $3.50 day; 2 shovelers, $3.50 day; camp blacksmith, free fare, $3.50 day; blacksmith, small country shop, $3.50 day; plasterer, $5 day; concrete foreman, $4 day.
CITY WORK.
10 laborers, rock crusher, $2 day; 6 shovelers, $2, 8 hours; 3 laborers for machine shop, $2 day; 2 warehousemen, $2 day; 3 teamsters, $2.25 to $2.50 day; 5 laborers, brick yard, $2 day.
AGAIN FREE FARE.
IMPERIAL VALLEY. COMPANY WORK.
10 laborers .... $67.50 month
10 carpenter's helpers .... $67.50 month
MISCELLANEOUS.
10 track layers, $2.25 day; 8 wood choppers, San Diego, $2 cord, oak wood; 25 ranch and farm hands, $30 to $40, found; 10 milkers, $30 to $50, board; 6 boys to learn a trade, $6 to $7 week, city; boy for private ranch, good home, $20, found; dairyman, $50, board; cook for mines, $80, etc.; cook for mine, 15 men, $75, etc.; cook for ranch; married man, ranch, $50, house; married ranch hand, $45 etc. 17

WANTED—YOUNG MEN BETWEEN THE ages of 18 and 25 are taught to operate the linotype machine at THE TIMES LINOTYPE SCHOOL, corner San Fernando and College sts., Los Angeles. Good operators are in demand in every section of the country, and the pay is above the average. It is possible to learn in from three to six months. Apply to School Manager for terms.

WANTED—SEVERAL YOUNG MEN WITH bicycles or motorcycles for package delivery and messenger work, we will guarantee $2.50 per day to good bicycle riders also boys going to school to work from 3:30 to 6 p.m. Apply early Tuesday morning and all this week, ready for work. RAPID MESSENGER AND PARCEL DELIVERY CO., rear of Angelus Hotel. 17

WANTED—EXPERIENCED SWITCH BOARD operator for out of town water power electric generating station. Partially furnished cottage, light and water furnished. Married man preferred. Address B, box 186, TIMES OFFICE. 18

WANTED—FIRST-CLASS MEN WHO HAVE had experience in soliciting to solicit for a large corporation; will put men who prove successful after first week's work, on good salary. Suite 216 CIT. NATL. BANK BLDG.

WANTED — I MADE $50,000 IN FIVE years in the mail order business; began with $5. Anyone can do the work. Send for free booklet; tells how to get started. MANAGER, Box 570, Lockport, N. Y. 28

WANTED — ANY INTELLIGENT PERSON may earn good income corresponding for newspapers; experience unnecessary. No canvassing. Send for full particulars. PRESS SYNDICATE, Lockport, N. Y. 28

WANTED—MAN TO TAKE CHARGE OF tract office for largest real estate firm in California. Everything furnished; advertising, office, telephone, horse and surrey. My fee will be $25. 544 BYRNE BLDG. 17

WANTED — YOUNG MAN TO CALL ON merchants with new office and store device. Only those able to furnish best references need reply. 50 per cent. commission. Address X, box 174, TIMES OFFICE. 25

WANTED—LAST WEEK WAS A RECord week for us. We will place more this one, if you want work see us now. GUARANTEE EMPLOYMENT ASSN., 238 I. W. Hellman Bldg., 411 S. Main. 18

WANTED—ENGINEER FOR PRIVATE yacht, must thoroughly understand gasoline engines, storage batteries and thorough mechanic. Apply FRED DORR, ground floor, Bradbury Bldg. 19

WANTED—WIRE WORKERS AND ORNAmental wrought and cast iron workers wanted in San Francisco. Address CALIFORNIA ARTISTIC METAL & WIRE CO., San Francisco, Cal. 17

WANTED—GENTLEMAN FAMILIAR WITH subscription book business to become Pacific Coast manager for a prominent eastern publishing house. BB, box 81, TIMES OFFICE. 6

WANTED—A1 JEWELRY AND DIAMOND salesman, behind counter of first-class store. Permanent position to right party. Address L. L. MOORE CO., 705 2nd ave., Seattle. 23

WANTED—NEAT BOY FOR PRINTING office, to run errands and learn business, must be steady and no cigarette smoker. MILLER PRINTING CO., 132½ S. Spring. 17

WANTED—SHOE SALESMAN, MUST BE A1, $20 and advancement, Bisbee. INDUSTRIAL & COMMERCIAL BUREAU, 18 626 Bryson Bldg.

WANTED — A MAN FAMILIAR WITH names and handling of electrical supplies for stock clerk at once; temporary position. Address Z, box 49, TIMES OFFICE. 17

WANTED — BRIGHT OFFICE BOY, PERmanent employment, chance for advancement. Address in own handwriting, stating age. B, box 189, TIMES OFFICE. 19

WANTED—MAN AND WIFE, COOK AND waitress for mine boarding-house, $105 etc.; See employer here. Call early. HUMMEL BROS. & CO., 116-118 East 2nd st. 17

WANTED—2 CARPENTERS, MECHANICS only; Colegrove car to Melrose Junction; one block south on southeast corner. Inquire for ROBINSON; 5 cent fare. 17

WANTED — STENOGRAPHER, EXPERIenced in follow-up system; write good long hand and rapid. Call, with references, DR. GORDON, 625½ S. Broadway. 17

WANTED—A GOOD TINNER, WHO CAN do plumbing; also and able to estimate on plumbing. Must be sober. Address LOCK BOX 72, Imperial, Cal. 21

WANTED—YOUNG MAN 18 TO 21 YEARS, to do bottling and labeling; family liquor store; must be temperance. Address B, box 169, TIMES OFFICE. 17

WANTED—ERRAND BOY. One with wheel preferred. NEWITT ADVERTISING COMPANY, 314 W. First st.

WANTED—BOY THAT UNDERSTANDS horses thoroughly to make himself generally useful around stables. PALACE STABLES, 120 W. 18TH ST. 17

WANTED—STENOGRAPHER AND OFFICE assistant, young man, good penman; must be rapid and accurate. Address W, box 152, TIMES OFFICE. 19

WANTED—AN EXPERIENCED MAN TO manage a cafeteria; salary about $50 to $60 a month and board. ELDERTON'S SPA, 344 S. Broadway. 17

WANTED—4 ABLE BODIED MEN TO PILE lumber immediately. PICO HEIGHTS LUMBER CO., take Santa Monica car and get off at Berendo. 17

WANTED—STRONG YOUNG MAN FOR shipping clerk; must have experience, good job for right party. R. W. PRIDHAM, 112 N. Center st. 19

WANTED—IRON MOLDERS, STEADY EMployment. Wages $3.75 up. Apply from 9 to 12 a.m., 5 to 7 p.m. MORGAN, Natick House. 17

WANTED—A MAN IN EVERY HOUSE IN city or country; can make from $20 to $75 a week. Address B. M., box 95, TIMES OFFICE.

WANTED—BOY WITH WHEEL, $7 PER week; must have permit to work. MERCHANTS' PARCEL DELIVERY CO., 324 E. 9th st.

WANTED — GOOD ORNAMENTAL IRON worker, men able to be foremen. STAR IRON WORKS, corner Kearney and Clarence sts. 18

WANTED—A FIRST-CLASS CABINET OR showcase maker; steady position. WALTER A. GRIPTON, 21 Mercantile Place, Pasadena. 18

WANTED—PANTRY MAN, STORE KEEPer, linen clerk, for large hotel. BATTER & CASH, 228 Trust Bldg., 2nd and Spring. 17

WANTED—WHEEL BOYS; MUST BE OVER 14 years of age; wages $7 per week. Apply to MANAGER, Ville de Paris, 317 S. Broadway. 17

WANTED—A BOY TO WORK IN A PRINTing office and to deliver packages. BOLTON PRINTING CO., 211 Pacific Electric Bldg.

WANTED—CARPENTERS. COME PREpared for work. Cor. of CAMBRIDGE AND WESTERN AVE., 2 blocks south of Pico st. 18

WANTED—MAN WHO IS EXPERIENCED in drugs for filling orders at wholesale house. Address D, box 19, TIMES OFFICE. 17

WANTED—
Help, Male.

WANTED—2 GENTLEMEN OF LARGE ACquaintance to solicit subscriptions for stock in a manufacturing company; this is a strictly high-class business proposition with merit and will warrant closest investigation; that party can easily earn from $35 to $100 per week. For particulars see MR. FISHER, 502 H. W. Hellman Bldg. 17

WANTED—PHOTOGRAPHER, FIRST-CLASS gas light finisher; permanent position; chance to travel in Southern California; only a first-class man need apply. Call after 5 o'clock. TRACY, 102 S. Spring st. 17

WANTED—TWO HUSKY YOUNG BOYS TO learn the harness trade. Apply LOS ANGELES SADDLERY & FINDING CO., 219 N. Los Angeles st., city. 19

WANTED—YOUNG MAN AS ASSISTANT bill clerk. Call between 10 and 11 a.m. KEYSTONE PRODUCE CO., 217 Towne ave. 17

WANTED—HONEST RELIABLE BOY OVER 16 years old living with parents to deliver sewing machines and take care of horse. 514 W. 6TH ST. 17

WANTED—BOYS FOR CRACKER DEPARTment, not under 18 years old; good position. Apply BISHOP & CO., 7th and Alameda. 17

WANTED—BOY TO DRIVE LIGHT DElivery wagon, also experienced bindery girls. HENRY J. PAULY CO., 215 New High. 17

WANTED—BOYS TO WORK ON THE trains, as news agents; requires $5 deposit. DENNISON NEWS CO., Arcade Depot. 17

WANTED—MAN AND WIFE, DAIRY ranch, 30 miles from city; easy place, furnished house, $50. 626 BRYSON BLDG. 18

WANTED—BOY TO MAKE HIMSELF GENerally useful; chance for advancement. Apply to L. ZIMMAMAN, 254 S. Broadway. 19

WANTED — GOOD SALESMAN AND solicitor; good wages and commission. Apply 8 a.m., 215 MERCANTILE PLACE. 18

WANTED — EXPERIENCED SALESMAN for domestic and linen departments. BARNETT-STINE CO., San Diego, Cal. 19

WANTED—2 EXPERIENCED GROCERY clerks for large firm in Old Mexico; salary $150 gold. Apply 525 BYRNE BLDG. 17

WANTED—BOY TO DELIVER PACKAGES after school hours. Must have wheel. SIEGEL BROS., 103 S. Spring st.

WANTED—BOY WITH WHEEL. GOOD wages, steady job. BAUMGARDT PUBLISHING CO., 416 N. Broadway. 18

WANTED—BOY TO RUN LIGHT ERRANDS and learn trade, $3 per week. PACIFIC ENGRAVING CO., 220 W. 4th st.

WANTED—2 GOOD GENTLEMEN SOLICItors on salary and commission at once. Call 616 CHAMBER OF COMMERCE. 18

WANTED—BOY WITH WHEEL FOR ORnamental iron works. STAR IRON WORKS, corner Kearney and Clarence sts. 18

WANTED—MARRIED MAN, RANCH; WILL furnish house, vegetables, milk, etc.; wages $50. 319 S. SPRING ST., room 17. 17

WANTED—YOUNG MAN TO DRIVE GROcery wagon; must take care of horses and wagon. Apply 811 CENTRAL AVE. 17

WANTED — WE FURNISH FIRST-CLASS colored help promptly upon request. 1401½ E. NINTH ST. Main 2257.

WANTED—FIRST CLASS FINISHERS ON pants, call at once at 114 S. Spring, room 9. KUPPER. Phone Home 3019. 17

WANTED — CEMENT SIDEWALKS AND curbing put in by the day or job. Address Z, box 83, TIMES OFFICE. 17

WANTED — CARPENTER TO ERECT frame work. STAR IRON WORKS, cor. Kearney and Clarence sts. 18

WANTED — PACKER AND SHIPPING clerk for wholesale drug house. Address D, box 19, TIMES OFFICE. 17

WANTED—AN ALL AROUND HARNESS man, good wages for right man. F. J. MARTIN, Pomona, Cal.

WANTED—A GOOD PAINTER, READY for work in the morning at 1711 EAST 32ND ST., $3 per day. 17

WANTED — ONE GOOD BICYCLE FRAMEmaker; no other need apply. Call 631 S. LOS ANGELES ST. 20

WANTED—MAN THAT CAN TAKE CHARGE of branch real estate office. Must have money. 544 BYRNE. 17

WANTED—EXPERIENCED EGG MAN, wholesale produce business. Address C, box 134, TIMES OFFICE. 17

WANTED — WATCHMAKER; MUST BE first-class; references. Address B, box 95, TIMES OFFICE. 17

WANTED—CYLINDER PRESS FEEDER and boy with wheel. SO. CAL. PTG. CO., 120 N. Broadway. 19

WANTED—AT ONCE, BOY FOR HEAD shaker. WHITE STAR LAUNDRY, 970 Stephenson ave. 17

WANTED—A CANDY MAKER FOR STICK and mixed candies, also a pan man. Apply BISHOP & CO. 17

WANTED—YOUNG MAN 18 TO 20 YEARS old to work in factory. Apply L. A. SOAP CO., 632 E. 1st. 17

WANTED—DELIVERY BOY. EXCELSIOR MARKET, 2496 Hoover; must come well recommended. 17

WANTED—MARKER AND DISTRIBUTOR. DRIVERS' INDEPENDENT LAUNDRY, 772 Clanton st. 22

WANTED—BOYS, PERMANENT EMPLOYment. GILBERT, JONES, RUGG CO., 600 E. 2nd st. 20

WANTED—2 DRIVERS FOR LAUNDRY route. L. A. LAUNDRY CO., 631 San Fernando st. 19

WANTED—A JOB PRINTER. APPLY BOLTON PRINTING CO., 211 Pacific Electric Bldg. 17

WANTED—YOUNG MAN TO WORK LUNCH counter. Room, board and wages. 322 E. 3RD ST. 18

WANTED—GOOD BOY WITH WHEEL, come early. HAMPTONS, 206 W. 3rd st., florist. 17

WANTED—BOOK-KEEPER, MUST HAVE one today. Address B, box 20, TIMES OFFICE. 17

WANTED—A FIRST CLASS ALL AROUND blacksmith, and horseshoer. 2524 CENTRAL AVE. 17

WANTED—4 CARPENTERS, MACHINE blacksmiths, 2 years' job. 111 E. SECOND ST. 18

WANTED—A CARRIAGE PAINTER. TURbett & Hovey, 60 W. UNION ST., Pasadena, Cal.

WANTED—OFFICE BOY WITH WHEEL. GILBERT, JONES, RUGG CO., 600 E. 2nd st. 21

WANTED—STRONG INTELLIGENT BOY with wheel in market. 2170 SUNSET BLVD. 17

WANTED—A SHINGLER. SMALL JOB. Call 514 W. 16TH ST. 7:30 this morning. 17

WANTED—5 YOUNG MEN WITH WHEELS at 118 W. 3RD ST., at once, good wages. 22

WANTED—JOURNEYMAN HOUSE PAINTers. Apply ROOM 311, 207 S. Broadway. 17

WANTED—ERRAND BOY WITH WHEEL, steady position. 288 S. LOS ANGELES. 17

WANTED—YOUNG MAN, 17 TO 20, WORK in book store. GARDNER'S, 458 S. Spring 18

WANTED — A GOOD COATMAKER, $8, for sack coats. J. DIEFENBACH, Oxnard. 18

WANTED—MAN TO DIG CESSPOOL. 907 E. 7TH ST. Must understand blasting. 18

WANTED—YOUNG MAN TO DRIVE GROcery wagon. Apply 624 W. PICO. 17

WANTED—FIRST-CLASS BUSHELMAN. R. S. WICKWIRE, 102 S. Hill st. 18

WANTED—BOY WITH WHEEL. L. A. HAT MFG. CO., 702 E. 8th st. 17

WANTED—BOY WITH WHEEL, $25. MIDDLETON, 414 Union Trust. 17

WANTED—AT 301 MACY ST., A FIRST-class sheet metal worker. 17

WANTED — FIRST-CLASS SPIELER. Apply at 125 S. MAIN ST. 18

WANTED—EXPERIENCED DRUG CLERK. Call 1825 E. 1ST ST. 18

WANTED—ERRAND BOY. 752 SOUTH SPRING ST., room 2. 22

WANTED—BOY WITH WHEEL. APPLY 212 S. HILL. 18

WANTED—A BOY AT 214 LANKERSHIM Bldg. 18

WANTED—
Help, Female.

WANTED — FIRST-CLASS TAILORESS. L. J. HESCH, 525 S. Broadway, Ladies' Tailor, 3rd floor. 19

WANTED — WOMAN, GENERAL HOUSEwork; Christian Science family. 731 CORONADO. 17

WANTED—GIRL FOR GENERAL HOUSEwork, 4 in family; liberal wages. 1214 W. 6TH ST. 18

WANTED—GOOD, RELIABLE GIRL FOR general housework. Call at 357 S. HOPE ST. 22

WANTED—GIRLS IN THE CRACKER DEpartment. KAHN-BECK CO., 800 Aliso st. 22

WANTED—FIRST-CLASS FINISHERS ON fine pants. 134½ N. SPRING ST., Room 12. 18

WANTED — GIRL FOR GENERAL HOUSEwork; 3 adults; wages $30. 932 WESTLAKE 19

WANTED—GIRL TO ASSIST WITH HOUSEwork, no washing. Call 1189 W. 29TH. 17

WANTED — LADY CASHIER. APPLY BEtween 12 and 1. 125 S. MAIN ST. 17

WANTED—APPRENTICE GIRL TO LEARN dressmaking. Apply 1156 E. 27TH. 17

WANTED—A FIRST-CLASS COOK. CALL 1652 S. ALVARADO ST., city. 19

WANTED—ORGANIST IN RESTAURANT 207 S. BROADWAY. 19

WANTED—WAITRESS. FREMONT HOTEL, Fourth and Olive. 18

WANTED—A CHAMBERMAID AT 429 W. SECOND ST. 18

WANTED—
Help, Female.

Note—Applicants for positions are advised not to enclose original recommendations in answer to ads. Send duplicates only.

WANTED—GIRLS.
DESIRABLE POSITIONS.
Splendid opportunity in our candy department for girls to learn chocolate dipping and candy packing; also positions open all through our candy department. Girls become quite competent in a few weeks and can earn good wages. Pleasant place to work, surroundings and companions agreeable. Plenty of light and fresh air. Apply today.
BISHOP & CO.,
7th and Alameda.

WANTED—
HUMMEL BROS. & CO.,
116 E. Second Street.
6 mangle girls, country, $9 wk.; experienced, $10 wk.; machine girls, $10 wk., employer here; cook, small restaurant, $16 wk.; cook, small hotel, $45 etc.; cook, grading camp, 10 men, $35 etc.; ranch cook, $40 etc.; cook, oil camp, country, $45 etc.; another, 6 men, $40 etc.; saleladies, $8 to $10 wk.; cook, easy place, small restaurant, $10 wk; pantry woman, $7 wk.; head waitress, restaurant, $14 wk.; laundress, hotel, white or colored, $35 and fare. Many other good places.
HUMMEL BROS. & CO. 17

WANTED—
Cook and second girl, beach, employer here, $40 and $30; three family cooks, city, $40; two others, $35; second girl, 4 adults, $30; girl for cooking and downstairs work, $35; girl for cooking and laundry, for 2 people, $40; several housegirls, $35; nurse for semi-invalid, $40; housegirl, as one of family, $30; child's nurse, $25; young nurse girl, $20; house girl 2 people, no laundry, Redlands, $35; house girl, 2 people, beach, no laundry, $35. Many other places. Chambermaid, home nights, $30.
HENDERSON EMPLOYMENT AGENCY,
455 South Broadway. 17

WANTED—
HANSEN EMPLOYMENT AGENCY,
204 E. Second St. Phones—A4869. Main 233.
Hotel and cafe waitresses, city and country, $8-$10 wk., and $25-$30-$40 mo.; waitress for mining camp, $35 mo.; family cook, housegirl in family of 2, at beach, $30 mo.; chambermaid, ½ day, $5 wk.; kitchen girls for cafeteria, $7 wk.; family cook, $40 mo., new place; laundry starcher, $1.50 day; body ironer, $1.50 day; neckband ironer, $1.50 day; chamber girls, $20 mo.; house girls, city and country, $20-$40 mo.; cook, $40 mo., and second girl, $30 mo., near city. Other good positions. 17

WANTED — WHY SEARCH THE CITY for a position; we will secure a position for you and you may pay commission as you earn the money. 228 TRUST BLDG., 2nd and Spring.

WANTED — LADY OF LARGE ACQUAINtance to solicit subscriptions for stock in a manufacturing company; this is a strictly high-class business proposition with merit and will warrant closest investigation; right party can easily earn from $35 to $100 per week. For particulars see MR. FISHER, 502 H. W. Hellman Bldg. 17

WANTED—LADIES WITH SPARE HOURS at home to make sofa pillow tops, copy designs for wholesale house, new process; we furnish material and teach you free, pays $8 to $16 weekly. Call WOMAN'S NATIONAL ART EXCHANGE, Room 100, Temple Block, 206 N. Spring st. Note—Entrance north end of building on Temple st. 20

WANTED — A FAMILY OF TWO IN A small five-room bungalow, located best part of city, want an intelligent and refined woman to do the light housework; references required; will pay small salary; good home to right party. PHONE E2165. 17

WANTED—IF YOU ARE AFTER A GOOD position as housekeeper do not chase all over the city. We have over 50 positions open. Call at once and take your choice. GUARANTEE EMPLOYMENT ASSN., 238 I. W. Hellman, 411 S. Main. 17

WANTED — EXPERIENCED MAN AND wife or mother and daughter to take full charge of East First-street lodging-house; good wages to right party; only those not afraid to work need reply. Call 305 SEVERANCE BLDG. 17

WANTED—CLOAK AND SUIT SALESwoman, Fresno, $75; glove saleswoman, city, $50. INDUSTRIAL & COMMERCIAL BUREAU, 17 626 Bryson Bldg.

WANTED—HAIRDRESSER; ONE WHO UNderstands hair work and hair dyeing; must have good reference and be willing to take responsibility. Apply MISS A. E. FOLEY, room 5, Theater Bldg., San Jose, Cal. 23

WANTED — ANY INTELLIGENT PERSON may earn good income corresponding for newspapers; experience unnecessary. No canvassing. Send for full particulars. PRESS SYNDICATE, Lockport, N. Y. 28

WANTED — I MADE $50,000 IN FIVE years in the mail order business; began with $5. Anyone can do the work. Send for free booklet; tells how to get started. MANAGER, Box 570, Lockport, N. Y. 28

WANTED—GIRLS TO SEW IN FACTORY and all others looking for good positions, we may have what you are looking for. GUARANTEE EMPLOYMENT ASSN., 238 I. W. Hellman Bldg., 411 S. Main. 18

WANTED—YOUNG LADY STENOGRAPHer, must write good hand and have a knowledge of billing, must be good at figuring, good chance of advancement. Address Y, box 126, TIMES OFFICE. 17

WANTED—GIRL OR YOUNG WOMAN TO assist in dining-room of boarding-house; experience not necessary; easy place; wages $5 per week and meals. HOTEL BRONSON, 346 Bunker Hill ave. 17

WANTED—LADIES TO MAKE SOFA PILlow tops at home for wholesale house; steady work, good pay; experience unnecessary; instruction free. IDEAL ART CO., room 18, 415½ S. Spring st. 20

WANTED—ENERGETIC WOMAN OF GOOD education and address for lucrative position with large, established house; permanent, with excellent future. Call between 2 and 4. 429 E. FIFTH ST. 17

WANTED—GIRL FOR GENERAL HOUSEwork; six-room bungalow; three adults in family. Call evenings this week, 2907 Brighton ave. Take West Adams car. Phone WEST 5011. 19

WANTED — TEACHERS FOR COUNTRY schools, Arizona and California. We recommend, in most cases, no application necessary. FISK TEACHERS' AGENCY, 238 Douglas Bldg. 17

WANTED—NEAT APPEARING GIRL IN engraving office, 16 to 20 years old; must be steady and quick, $4 per week and quick advance. MILLER PRINTING CO., 132½ S. Spring. 17

WANTED — GIRL OR WOMAN FOR GENeral housework; nationality or color makes no difference; good wages and a good home; steady place. Apply 257 S. BONNIE BRAE. 17

WANTED—STENOGRAPHER AND TYPEwriter for law office; must be good in spelling and punctuation; wages $1 a day to start. Apply 201 WILSON BLOCK, First and Spring. 17

WANTED—LAW STENOGRAPHER, MUST be competent, $75 to $85; Fresno. INDUSTRIAL & COMMERCIAL BUREAU, 18 626 Bryson Bldg.

WANTED — YOUNG LADY TO GIVE A child instructions in the common-school branches from 8:30 a.m. to 11:30 a.m., 5 days in a week. Apply at 608 S. BROADWAY. 17

WANTED—COOK, CAFETERIA, $16; CAMP cook, 10 men, $35; experienced boarding-house cook, just starting good place, $40; another, $45. 319 S. SPRING ST., room 17. 17

WANTED — SOME ONE TO ASSIST IN light housework in exchange for room and board; pleasant home. Apply at 2706 BRIGHTON AVE. Take West Adams car. 18

WANTED — NEAT, ACTIVE YOUNG girl to do light work in an engraving shop, $3 per week. PACIFIC ENGRAVING CO., 220 West Fourth st.

WANTED—GIRL FOR GENERAL HOUSEwork and care of children in family of 2 adults, 2 children; wages $20. Telephone C1117. 511 E. AVE. 28. 19

WANTED — A MIDDLE-AGED WOMAN who understands care of children and to do light housework. Inquire 623½ S. SPRING ST., Room 22. 17

WANTED—NEAT, YOUNG WOMAN FOR plain cooking and housework in small family; good home and good wages. Apply 319 BEACON ST. 19

WANTED — A MIDDLE-AGED LADY TO wash, iron and assist with housework; wages $20 per month. Call at 1149 E. 11TH ST. Broadway 6356. 17

WANTED — STENOGRAPHER AND BOOKkeeper who understands switchboard for Arizona. $75 to $100. MIDDLETON, 414 Union Trust Bldg. 17

WANTED—GIRL FOR GENERAL HOUSE work; must be a good cook; family of 3 adults; wages $30. HOME 4114, or 3003 DALTON AVE. 17

WANTED — A LADY IN EVERY HOUSE in city or country, can make from $20 to $50 a week. Apply B. M., box 95, TIMES OFFICE.

WANTED — A WOMAN COMPOSITOR AT once; steady work. Apply HOLLYWOOD CITIZEN, Cahuenga and Prospect ave., Hollywood.

WANTED — A GIRL TO DO GENERAL housework, good cook; 3 adults in family; good wages. Call mornings at 1416 W. 25TH ST. 21

WANTED — EXPERIENCED NURSE MAID for three-year-old girl; one willing to travel; references required. 1735 CHURCH ST. 19

WANTED — LADY CLERK TO CARE FOR laundry department. Call today. THE MEN'S WARDROBE, 709 S. Spring st. 17

WANTED—GIRL FOR GENERAL HOUSEwork in small family; good home; Catholic girl preferred; wages $25. PHONE B6616. 18

WANTED—
Help, Female.

WANTED—MANGLE GIRLS, BODY IRONer, experienced collar girls and markers and sorters. L. A. LAUNDRY CO., 631 San Fernando st. 18

WANTED — A CAPABLE GIRL FOR GENeral housework; must be neat and good plain cook, $30. PHONE WEST 321s. 18

WANTED — BY DRESSMAKER, FIRST-class help at once. Apply MRS. MAGILL, 1044 Overton. West 11th-street car. 17

WANTED — YOUNG LADIES FOR THEatrical troupe No. 2; professional and amateurs. 'Phone A2381. 227½ S. HILL, R. 2. 19

WANTED — TWO STARCHERS, 2 BODY ironers, neck banders, and other laundry help. Call 315 BOYD ST., 2nd floor. 19

WANTED — GIRL TO DO HOUSEWORK, morning and evening, for board, room and car fare. Call HOME PHONE E2276. 17

WANTED — LADIES' TAILORESS ON coats in alteration room. Apply early. SWELLDOM, 521 S. Broadway. 17

WANTED—GIRL FOR GENERAL HOUSEwork; must be good cook. [illegible] ANCE ST. Telephone West 2245. 17

WANTED—A THOROUGHLY COMPETENT girl to do downstairs work and cooking. Apply 933 BURLINGTON AVE. 17

WANTED—A GIRL OR WOMAN TO ASsist with housework and care of children school age. 1618 W. 28TH ST. 17

WANTED — APPRENTICES TO LEARN the tailoring trade. Apply BRAUER & KROHN, 128-130 S. Spring st. 19

WANTED—INEXPERIENCED GIRLS FOR machine. Apply EXCELSIOR LAUNDRY 424 S. Los Angeles st. 19

WANTED — MARKER AND DISTRIBUtor. DRIVERS' INDEPENDENT LAUNDRY, 772 Clanton st. 22

WANTED — EXPERIENCED MANGLE girls. DRIVERS' INDEPENDENT LAUNDRY, 772 Clanton st. 22

WANTED—A GIRL TO DO GENERAL house work; must be good cook. Apply at 1616 WEST 25TH ST. 18

WANTED — YOUNG LADY TO ACT AS nurse girl; good home; $15. Tel. South 2778. 616 W. 28TH ST. 18

WANTED — YOUNG GIRL FOR LIGHT housework and take part care of child. Apply 2024 OAK. 17

WANTED — FIRST-CLASS FINISHER ON pants. Call at once. 114 S. SPRING ST., Room 9. Kupper. 18

WANTED—YOUNG LADY FOR LIGHT OFfice work. DR. McCLEERY, 455 S. Broadway, Room 22. 17

WANTED—GOOD COMPETENT GIRL FOR general housework; wages $30. Call 1849 WINFIELD ST. 18

WANTED—OFFICE GIRL, EASY WORK, $5 a week. Apply Tuesday between 8 and 9, 322 GROSSE BLDG. 17

WANTED — AN EXPERIENCED CLOAK and suit saleswoman. Apply at ISRAEL'S, Pasadena, Cal. 18

WANTED—GENERAL HOUSEWORK GIRL; must be good cook. Also a second girl. RING B2555. 19

WANTED — SLEEVER AND NECKBAND ironer. MUNGER'S LAUNDRY, 925 S. Los Angeles st. 17

WANTED—GIRLS IN THE CANDY FACtory. McGRAW-GRIFFEN CANDY CO., 424 Carolina st. 19

WANTED — MARKERS, ASSORTERS AND listers. MUNGER'S LAUNDRY, 925 S. Los Angeles st. 17

WANTED—A GIRL TO ATTEND TELEphone orders. 1403-5 E. 9TH ST. Phone Main 2532. 17

WANTED — PANTS OPERATOR, GOOD wages, steady work. 220½ S. SPRING ST., Room 306. 18

WANTED — FIRST-CLASS MAKERS. APply E. C. COLLINS'S MILLINERY, 249 S. Broadway. 19

WANTED—WAITRESS. 1339 S. MAIN. 17

WANTED— Male or Female Help.
(To Learn Trades.)

LADIES, SECURE A COMPLETE, PRACTIcal education in hairdressing, beauty culture, etc. Special summer rate for short time. Expert manufacturing of hair. Hair restored to natural shade in three weeks. Hairdressing free; shampoo, 25c; manicure, 15c, etc. Work guaranteed. FLORENTINE HAIRDRESSING COLLEGE, 227 Mercantile Place, upstairs, cor. Broadway. Home F7297. 21

WANTED—MEN AND BOYS TO LEARN plumbing, bricklaying, plastering, electricity and other trades; you do practical work on buildings actually erected in our school; no book learning required; day and night sessions; positions secured; free circulars. UNION SCHOOL OF TRADES, 120 to 6 E. 9th st., Los Angeles.

WE WILL TEACH YOU TO BE A TRAVeling salesman by mail in eight weeks, and secure you a position with a reliable firm; experience unnecessary; hundreds of good positions now open. Write for particulars today. Address NATIONAL SALESMAN'S TRAINING ASSN., Suite 375, Scarritt Bldg., Kansas City, Mo.

WANTED — MEN AND BOYS TO LEARN plumbing, plastering, bricklaying; day and night classes; free catalogue; positions secured; no book learning. COYNE TRADE SCHOOL, 236-240 8th st., San Francisco and New York.

WANTED—MACDONALD'S COLLEGE OF Hairdressing and Beauty Culture, 204 MERCANTILE PLACE. Phone F8327. 21

WANTED—
Situations, Male.

WANTED—SITUATION BY ALL-AROUND printer and newspaper man of many years' experience; no liquor; samples, on request, of my job printing in colors. Address PRINTER, 504 Maple ave. 19

WANTED—BY SOBER, INDUSTRIOUS MARried man, 28 years old, work of some kind with chance of promotion; can paint; also handy with machinery. Address Y, box 152, TIMES OFFICE. 17

WANTED—POSITION AS ALL-ROUND OFfice man, good accountant, capable correspondent, manager details; references. Address B, box 194, TIMES OFFICE. 18

WANTED — POSITION BY COMPETENT gasoline engineer, sober, married, 28 years old; 2 years' experience; best references. Address Y, box 152, TIMES OFFICE. 17

WANTED — JAPANESE BOY, COOK, waiter, family, attend ball, general work, hotel, apartment, desires permanent position. KORI, 738 S. Main st. Bdwy. 1872. 17

WANTED—RESPECTABLE MIDDLE-AGED man wants situation around place; fair gardener, good milker and some housework. Address B, box 174, TIMES OFFICE. 17

WANTED — AN EXPERIENCED DRIVER, familiar with gasoline motor cars, wants position as chauffeur, city references. Address W, box 34, TIMES OFFICE. 22

WANTED—WORK BY YOUNG MARRIED man, 24 years old, at anything but soliciting; not a smoker or drinker; educated. Address B, box 188, TIMES OFFICE. 17

WANTED — FIRST-CLASS CHEF, STEWard, strictly temperate, long experience East, wishes position in Los Angeles or vicinity. DIACK, 1304 S. Hill st. 19

WANTED—SITUATION, GARDNER, YOUNG man will drive and milk or clean out where there are no horses. Reference. Address A, box 140 TIMES OFFICE. 17

WANTED—BY YOUNG MAN, AGED 18, POsition to work in exchange for board and room while attending school. Address Y, box 153, TIMES OFFICE. 17

WANTED — RANCHER FROM ARIZONA wants place to rent or manage on salary before buying. Address 1022 COLTON ST. 'Phone Temple 486. 19

WANTED — EXPERIENCED JAPANESE cook wants position in family, wages $30 up, has good references. Call GEORGE, phone F4117, Main 6139. 19

WANTED—POSITION ON RANCH, RAISing stock on shares; was raised on farm; mention terms in reply. 1039 S. FLOWER. W. C. Foster. 19

WANTED—COLORED YOUNG MAN WANTS position as dining-room waiter; A-1 references furnished. Address G. ARCHER, 1648 Cordova st. 18

WANTED—BOOK-KEEPER, FIVE YEARS' experience, mercantile and lumber knowledge stenography. Address B, box 158, TIMES OFFICE. 18

WANTED — BY HONEST CHINESE BOY, cook, family, $45 to $50 month, or cook for party by day. Address C, box 143, TIMES OFFICE. 18

WANTED — RELIABLE ACCOUNTANT would like extra work keeping books for small firms. Address B, box 172, TIMES OFFICE. 18

WANTED — JOB BY AN ALL-ROUND printer in country; married; no bad habits; steady. Address B, box 193, TIMES OFFICE. 17

WANTED — POSITION BY GOOD ALL-around stableman; private or livery. Address B, box 179, TIMES OFFICE. 18

WANTED — COMPETENT ACCOUNTANT seeks position, view to investment. Address W. W., box 170, TIMES OFFICE. 20

WANTED—RELIABLE MAN WOULD LIKE a position on ranch, good milker. Address C, box 148, TIMES OFFICE. 17

WANTED—BY A JAPANESE BOY, A SITuation as schoolboy. YAMA, 910 W. 11th st. 'Phone Broadway 3623. 17

WANTED — JAPANESE ATTENDING school wants a position. Address C, box 136, TIMES OFFICE. 22

WANTED — POSITION BY FIRST-CLASS Chinese cook in hotel or restaurant. 763 N. ALAMEDA. 23

WANTED—BAKER, GOOD ALL-AROUND, city or country; steady. R. YOUNG, 358 Hill st. 17

WANTED—SITUATION BY A GOOD CAMP cook. Address B, box 159, TIMES OFFICE. 18

WANTED—JAPANESE WANTS POSITION as cook and housework. P.O. BOX 339. 19

WANTED—
Situations, [illegible]

WANTED— We are prepared to [illegible] help on short notice [illegible] in the business [illegible] know how to [illegible] a call.

EDUCATIONAL [illegible]

Phones—Main [illegible]

WANTED — LANDSCAPE [illegible] would like position [illegible] class private place [illegible] cialty; will lay out [illegible] old ones; highest [illegible] and present employer [illegible] Gen. Delivery, San Jose, Cal.

WANTED — FIRST-CLASS [illegible] chief cook, many [illegible] delicacy, restaurant [illegible] do everything, all [illegible] family style; wages [illegible] 2775, Sunset [illegible] st. Name CHARLEY [illegible]

WANTED — COMPETENT [illegible] sires position [illegible] days or on percentage [illegible] guaranteeing [illegible] local and eastern [illegible] work preferred. PHONE [illegible]

WANTED—BY MIDDLE-[illegible] appearance, capable [illegible] ability, acquainted with [illegible] with first-class [illegible] high-class references [illegible] TIMES OFFICE.

WANTED — A [illegible] cist who has had [illegible] physician wishes a position [illegible] itarium, medical [illegible] prescription clerk. [illegible] OFFICE.

WANTED — FIRST-CLASS [illegible] general real estate [illegible] engagement; only [illegible] proposition considered. [illegible] for real estate salesman.

WANTED — YOUNG MAN, [illegible] 5 months' experience [illegible] shop, desires position [illegible] more experience; small salary [illegible] box 50, TIMES OFFICE.

WANTED—BY RELIABLE [illegible] position any kind; not afraid [illegible] delivery; used groceries [illegible] anything; want steady work [illegible] 87, TIMES OFFICE.

WANTED—NEWSPAPER [illegible] tent to take entire charge [illegible] ly, desires situation with [illegible] ment or to acquire interest [illegible] 63, TIMES OFFICE.

WANTED — SITUATION [illegible] work evenings for board [illegible] dent; good references. [illegible] 2265.

WANTED—
Situations, Female.

WANTED—GOOD POSITION [illegible] chauffeur, graduate [illegible] bile Engineering; can [illegible] emergency and permanent [illegible] dress Z, box 168, TIMES OFFICE.

WANTED — POSITION [illegible] young woman stenographer [illegible] have had experience [illegible] can furnish good recommendations [illegible]

WANTED—SITUATION; [illegible] girl would like position [illegible] sistant or companion [illegible] Address B, box 182, TIMES [illegible]

WANTED—POSITION AS [illegible] governess by educated [illegible] tent in Spanish and English [illegible] Address Z, box 128, TIMES [illegible]

WANTED — EXPERIENCED [illegible] will come to your home [illegible] trim your hats in latest style [illegible] GILLETT, 1311 S. Hill st.

WANTED—YOUNG LADY [illegible] care of children evenings [illegible] at places of amusement [illegible] 'Phones Main 4490.

WANTED—RELIABLE [illegible] keeper, in a good place [illegible] lady; will do housework [illegible] S. GRAND.

WANTED—SITUATION [illegible] experienced seamstress [illegible] work or care for children [illegible] WAY 5441.

WANTED—YOUNG WOMAN [illegible] sition, good mining [illegible] stenographer. Address B, box [illegible] FICE.

WANTED—MARRIED JAPANESE [illegible] wants place; as light [illegible] family of adults. Address [illegible]

WANTED—POSITION AS [illegible] where could have [illegible] Address Y, box 156, TIMES [illegible]

WANTED—RELIABLE [illegible] sition as cooking; [illegible] RUTH AVE. 'Phone [illegible]

WANTED — DRESSMAKER [illegible] families by day [illegible] 215 N. HILL ST. 'Phone [illegible]

WANTED—LADY [illegible] manager of small [illegible] Y, box 154, TIMES OFFICE.

WANTED—EXPERIENCED [illegible] day or night nursing [illegible] TIMES OFFICE.

WANTED — OFFICE WORK [illegible] writing. Y. S., 319 S. [illegible] 'Phone D1295.

WANTED — FIRST-CLASS [illegible] laundress wants work by [illegible] 4258.

WANTED—LACE CURTAINS [illegible] 25c pair. MRS. RUGBY, [illegible] 2462.

WANTED—LAUNDRY TO [illegible] a first-class laundress. [illegible]

WANTED—WORK FOR [illegible] BROADWAY 4372.

WANTED—GIRL, DAY WORK [illegible]

WANTED—SEWING AT [illegible]

WANTED—
Situations, Male and [illegible]

WANTED — GOOD JAPANESE [illegible] wants place, man as cook [illegible] table and housework, both [illegible] good references; wages [illegible] Third st. Main 5658. [illegible]

WANTED—POSITION BY [illegible] as cook and helper; [illegible] or camp. Address Z, box [illegible] FICE.

WANTED—
Agents and Solicitors.

WANTED — A PROOF-[illegible] tures; steady employment [illegible] anteed to reliable man [illegible] good portrait artist. Write [illegible] SON CO., 128-130 E. [illegible] Cal.

WANTED—SOLICITOR TO [illegible] tions in public places [illegible] nickle in the slot [illegible] tion. AUTO ELECTRIC [illegible] San Pedro.

WANTED—BIG MONEY [illegible] wall cleaner, evenings [illegible] WESTERN NOVELTY CO. [illegible]

WANTED—
Partners.

WANTED — THE ADVERTISER [illegible] der lease 100 acres of [illegible] Imperial Valley, with [illegible] owns teams and all necessary [illegible] plements; also has [illegible] California farming. [illegible] loupes, onions, tomatoes [illegible] profits; shy on cash. [illegible] partner with $500 cash [illegible] Will make liberal [illegible] box 200, TIMES OFFICE.

WANTED — AGENTS [illegible] Works of Paul [illegible] world's greatest [illegible] earning $20 a day. [illegible] exclusive territory. [illegible] Naperville, Ill.

WANTED — PARTNER [illegible] references to take half [illegible] manufactory; you [illegible] will teach business [illegible] 165, TIMES OFFICE.

WANTED—PARTNER [illegible] agent for the [illegible] California with [illegible] ner, capable of [illegible] BYRNE BLDG.

WANTED — TRAVELING [illegible] sell as side line [illegible] spring on the [illegible] Nevada. Call 28TH [illegible]

WANTED — PARTNER [illegible] fortune for [illegible] is responsible [illegible] Address X, box [illegible]

WANTED—THIRD PARTY [illegible] manufacturing [illegible] edged proposition [illegible] MASON BLOCK.

WANTED — PARTNER [illegible] services in good [illegible] to $100 a month [illegible] 430.

WANTED—PARTNER [illegible] for cleaning [illegible] Address C, box [illegible]

WANTED—BY [illegible] ner with [illegible] B, box 191, TIMES [illegible]

WANTED—AN EXPERIENCED [illegible] tate salesman [illegible] FIRTH, 319 W. [illegible]

WANTED — FIRST-[illegible] good territory [illegible] S. SPRING ST.

WANTED—
[illegible]

WANTED—MAN [illegible] nicely furnished [illegible] fireplace. [illegible]

Editorial Sec[tion]
PART II—LOCAL SHEET:
XXVITH YEAR.
East Side of Broadway
N.B.B. [illegible]
319-320-322 S. BROADWAY D[illegible]

New C[illegible]
Today's callers will get [illegible] neck ruffs, and it's an ex[illegible] of every woman who do[illegible] Chiffon and Liberty ruffs [illegible] ick, full fluffy affairs that [illegible] your autumn costume. Black, white and ever[illegible] fashion. Beautiful ones u[illegible]
25c Embroi[illegible]
Dainty washable stock col[illegible] stitches, with or witho[illegible] spic-and-span new. Sple[illegible] (Main F[illegible]
Couch Cov[illegible]
[illegible]estry couch covers [illegible] colorings and designs; re[illegible] positively fast colors. A [illegible] three dollars for, marked [illegible] (Fourth Floo[r])

KURTZ[illegible]
A Piano
[illegible] of its reliability and lo[illegible] in hundreds of Southern [illegible] because we know the Kurt[illegible] price charged for it, we re[illegible] because of its low price—$37[illegible] one. Terms, $8 or so m[illegible]
VICTOR
[illegible] PURCHASE OF $3.60 WORTH [illegible] WILL PUT A VIC[TOR] [illegible] MACHINE IN YOUR HO[ME] [illegible] later commence paying a [illegible] a week on the machine. [illegible] a few records of your [illegible] Enjoy the Victor in one of [illegible] sound-proof demonstrating ro[oms] [illegible] above terms apply on Edisons, [illegible] and Zonophones as well as [illegible]
GEO. J. BIRKEL COMPANY
[illegible] Cecilian and Victor Dealers
[illegible]-347 South Spring St.

Geo. P. T[illegible]
NEW FALL SHIRT[S] [illegible] make garments, n[illegible] ed, beautifully finished. [illegible] and in excellent variety.
No. 525 So. Broadw[ay]
Men's Tailoring, Second Floor

At[illegible] Ti[illegible] ciate[illegible] serv[illegible] lous [illegible] of [illegible] much [illegible] meet [illegible] weat[illegible] It li[illegible] also [illegible] G[illegible]

[illegible]ERS & PON[illegible]
J. B. BROWN MUSIC C[O.]

Editorial Section.
PART II—LOCAL SHEET: 10 PAGES

Los Angeles Daily Times

California del Sur.
CITY AND COUNTRY.

LXVIth YEAR. TUESDAY MORNING, SEPTEMBER 17, 1907. On All News Stands, Trains and Streets. 5 CENTS

South Side of Broadway **H. B. Blackstone Co.** DRY GOODS Between 3rd & 4th Streets

You are cordially invited to attend the

Opening
Of Our
New Millinery Department
Today—Second Floor

New Chiffon Ruffs

...dy's callers will get first peep at our new stock of ...k ruffs, and it's an exhibit to command the admiration ...ery woman who dotes on novel neck fixings.

...lle and Liberty ruffs in plain shades, dots or crepe effects; ...k, full fluffy affairs that will give the finishing touch of tone ...ur autumn costume.

...Black, white and every color under the sun favored by ...ion. Beautiful ones up from $3.00.

25c Embroidered Stocks 15c

...r washable stock collars showing all the newer embroi- ...stitches, with or without tabs; hundreds to pick from and ...ve-of-span new. Splendid two-bit articles today, each 15c.
(Main Floor, Center Aisle.)

Couch Covers $1.95 Instead of $3.00

...y couch covers in a variety of rich oriental ...gs and designs; reversible, fringed sides and ends, ...ly fast colors. A grade most stores would ask ...dollars for, marked for today, cash $1.95
(Fourth Floor—Drapery Dept.)

KURTZMANN
A Piano for the Home

...of its reliability and low price, the Kurtzmann Piano has found ...hundreds of Southern California homes. ...we know the Kurtzmann to be the best Piano made, at ...charged for it, we recommend it for your home. ...of its low price—$375 to $550—it is an easy matter for you ... Terms, $8 or so monthly.

VICTOR

...E OF $3.00 WORTH OF ... WILL PUT A VICTOR ...ACHINE IN YOUR HOME.

...ther commence paying a dol- ...week on the machine. Come ...a few records of your own ...enjoy the Victor in one of our ...-proof demonstrating rooms. ...terms apply on Edisons, Col- ...Zonophones as well as Vic-

J. J. BIRKEL COMPANY
...Edison and Victor Dealers
...South Spring St.

Geo. P. Taylor Tailor and Haberdasher

NEW FALL SHIRTS, $1.50. These are our own make garments, negligee styles—perfectly fashioned, beautifully finished. Patterns are unusually smart, and in excellent variety.

No. 525 So. Broadway, New Taylor Building
Gent's Tailoring, Second Floor — Ladies' Tailoring, Third Floor

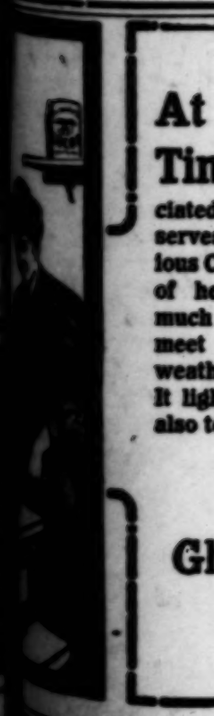

At Breakfast Time as a rule, Cocoa is most appreciated. The housewife who serves Ghirardelli's delicious Cocoa for the breakfast of her loved ones does much to prepare them to meet all conditions of weather, work and worry. It lightens her own labors also to

drink a cup of

Ghirardelli's Cocoa

SHERMAN, CLAY & CO. POND PIANOS SOLE AGENTS
...ERN MUSIC CO., 848 South Broadway.

TIGE MISSES IT.

EVERY SWELL DOG A GUEST.

Bow-wow Party the Best in All the West.

Bones and Baby Ribbons for the Puppy Elite.

Dixie Chichester's Birthday a Canine Treat.

The social sensation of the season was Miss Katharine Chichester's dog party yesterday afternoon at No. 2906 Menlo avenue.

The soiree was a birthday party in honor of the first anniversary of Miss Katharine's fox terrier, Dixie, and every swell canine on Menlo avenue attended.

Mrs. Chichester—Miss Katharine's mother—has been ill for some time and discovered, yesterday morning that there had been social arrangements during her enforced retirement. Miss Chichester, her daughter, announced very calmly that there was to be a party.

"What about refreshments?" gasped her mother, faintly.

"The butcher has just brought the refreshments," observed Miss Chichester, showing a basket with ten dog-bones.

In the early afternoon the guests began to arrive.

The back-yard fence had been punctuated with ten vigorous staples from which dangled ten dog-chains.

The decorations were puppy biscuits tied with pink and blue ribbon. In the center of the lawn was a birthday cake with one candle for the terrier Dixie, which caused great excitement and furious barking.

One of the first guests to arrive was the Hixons' big white bulldog, Oolong, with a face that almost scared the party into fits. His under jaw stuck out like a porch and he walked with his front legs bowed out like the elbows of an English butler.

Oolong had a cute little pink ribbon made fast to his collar, and his disgust was huge. That ribbon made him feel so subdued that he didn't even feel like a fight until refreshments. A cat could have climbed over the fence and offered him a regular insult.

"RAH, RAH, RAH!"

Shortly afterward came Dr. Randall Hutchison's cocker spaniel, Laddie, arrayed in an enormous bow of orange ribbon; the dogs gave three yelps and spit through their teeth for Princeton at the yellow and black.

Fido, the lively fox terrier from next door, and Teddy, the Coverts' fox terrier, held tete-a-tete and vied with each other in attempting to twist their necks around like a chicken and chew their ribbons off.

The exquisite dandy of the party was the Sloan's collie, Jack, who tripped along as daintily as a ballet dancer, and whose white vest was spotless.

Hans, the dachshund, who looked like an animated bologna on four squat legs, also came with the Sloans. Many withering remarks were made among the dogs about Hans. Georgie, the pug, whose countenance looked like fallen cake, came with the Feathers children, and the little dog, Fido, from the Tupper home, were "among those present."

All the other guests had arrived, and were sitting along the fence, taking in the details of each other's bows and wondering when the eats were coming on. Suddenly the gate opened. Brownie, the gorgeous big St. Bernard of the Barbers, swung majestically down the pathway. In his mouth he carried, tenderly, a big five-pound box of candy as a present for the hostess.

He paused for one breath, and down the two sides of the fence cast one casual glance of maddening indifference, as much as to say, "Oh, mercy, what an uninteresting lot of dogs."

THIS IS TOO, TOO MUCH.

That was too much. Stung in their tender sensibilities, one grand ki-yi went from the yard. Chains champed and snapped. Oolong got up with a growl that sounded like a stage thunder storm, but remembered that dreadful pink baby-ribbon bow and slunk dejectedly down again. What can a fellow do with a Lord Fauntleroy suit on?

Whatever insulting dog remarks may have been flung out, Brownie, the big St. Bernard, only gave them a sort of tired look and lay down, with a bored air, in his chains.

Nearly all the others had brought presents also. Most of them were for Dixie. They barked at her birthday cake, but they brought her remembrances of the day. Some of them brought fascinating balls, and dog whips and chains and even Teddy bears.

The chains had been tactfully arranged so that they didn't quite reach one another; otherwise there might have been complications. Especially about refreshment time.

Tables had been laid over the attractive back lawn for the children guests. Forces of circumstances compelled the dogs to dine individually.

Before each guest was laid a beautiful new wooden plate, tied with ribbon, a dog biscuit and a delectable bone fresh from the butcher, who had been taken into confidence and who had been saving bones with a vengeance.

SUCH COVETOUSNESS!

The luncheon went quite smoothly except for one thing. As each dog stuck his nose down into his luncheon "I'll bet that fellow next to me got a bone," thought struck simultaneously, bigger bone."

Each dog took one smell of his own dinner and then turned with a yell of protest to roar about the size of the fellow's next door. The yard resounded with the fury of scoldings and barkings and snarls and growls.

Happily all hostilities were avoided, although some of the little girl guests were weighed down with heavy responsibilities.

The festivities continued until late in the afternoon when the guests took their leaves—and their bones—and ambled out. For precaution's sake they went one at a time.

Oolong sidled out shamefaced through the gate, hunching up his shoulders in the hope that no one would see that awful pink ribbon.

The cantilever dog, Hans, could have run right under him with impunity.

Late in the day, when the sun was sinking out of sight, the family cat, with staring eyes, at last ventured to peek over the back fence and drew a long breath of relief and reassurance. It was the awfulest afternoon of his life.

The children of the neighborhood who came to the party included: Katharine and Eugene Fishburn, Elizabeth Lane, Dorothea Whitnah, Joyce Thompson, Vernon Thompson, Harold Brooks, Mary Sloan, Elizabeth Sloan, Kenneth and Donald Feathers.

Miss Chichester's Dog Party.
Being an artist's fleeting impression of the affair on Menlo avenue yesterday afternoon. At the top is Mrs. W. J. Chichester.

DEATH COMES SUDDENLY.

Stricken on Trip to San Fernando, John A. Paxton Passes Away There.

John Albert Paxton, who had been connected with the S. J. Smith Machinery Company for five years, was suddenly stricken with a fatal illness yesterday afternoon while making a business trip to San Fernando. He died there in a short time. The remains were brought to the city on the evening train and taken to Bresee Bros.' morgue.

FIREBUG IGNITES HOUSE.

Incendaries set fire to the home of Mrs. J. B. Beverton, colored, at No. 1212 Hawthorne street last night. The woman noticed smoke issuing from the rear of her home, and when she went to investigate it she found that some one had ignited it. The department extinguished the blaze with slight damage.

MARK TO TOE.

SEVEN NABBED FOR CAR JAM.

Motormen Are Arrested for Blockading Streets.

Police Make Sudden Move to Enforce Ordinance.

Now Essay to Keep Traffic on the Wiggle.

Seven motormen were arrested last night for violation of the city ordinance which provides that street cars shall not blockade the streets. Four patrolmen made the arrests on their own initiative at First and Main streets, between 5 and 7 o'clock. Now that the matter has been brought to an issue, the officials of the police department say they will order every officer in the department to arrest all persons who violate the ordinance.

While the arrests were being made, an inspector of the Pacific Electric Railway, stationed at First and Los Angeles streets, notified motormen of cars passing that point that the officers were busy. Despite the warning, the motormen continued to blockade the streets, violating rules recently posted in car barns to employees.

It was not until the seven motormen had been arrested, and half a dozen blockades broken up, that other men at the controllers decided it was wise to obey the law. For the first time in many months the congestion about First and Main streets was relieved during the rush hours of 5 to 7 in the evening. Police officials believe they will have the coöperation of the railway officials in their attempt to lift the blockade of the streets.

The third section of Ordinance No. 14261 (new series) is very plain in dealing with the congestion of traffic. The section follows:

It shall be unlawful for any person, firm or corporation to run or operate or cause to be run or operated, any street railroad car, interurban railway car or other car used for the transportation of passengers, through or along any street in the city of Los Angeles, except steam railroad cars, so that the same shall stand or approach within twenty feet from any other car standing upon the same track or traveling in the same direction thereon; except a trailer car attached thereto; provided, however, that where it is necessary to stop more than two cars in immediate succession traveling in the same direction upon the same track by reason of any obstruction or interruption of the ordinary movement thereof, at any point, the provision of this section shall only apply to the person, firm or corporation who shall run or operate or have charge or control of the third car or of every second or alternate car after the third car in such succession of cars.

THE WORST BLOCKADES.

During the early hours of the morning, between 8 and 9 o'clock, between 11:30 o'clock a.m. and 1:30 o'clock p.m., and from 4:30 until 7 o'clock, certain streets in the downtown district are continually blocked by street cars.

First street, between Broadway and Spring street, and between Main and Los Angeles streets; Second street, between Spring and Main streets, and Fourth street, between Spring and Hill streets, are instances of the most aggravated cases. Main street at the Temple block, Main street at the Pacific Electric Depot, and Main street south of First street also are badly congested.

It is the opinion of patrolmen and police and railway officials that if the law were observed by motormen traffic congestion would be greatly relieved. The law provides that a car shall stop on the near side of the crossing far enough from the street intersection to allow traffic to proceed without a blockade. It also provides that a second car may approach the first car as nearly as possible. But the third car on the same track must stop so that there shall be a clearance of twenty feet between the cars.

In response to appeals from the fire department, patrol drivers, ambulance drivers, and teamsters, a notice was published in the police daily bulletin on August 29, calling the attention of patrolman to the ordinance.

TAKES BULL BY HORNS.

During the evening rush yesterday a patrolman asked a motorman to stop his car far enough away from the car ahead to allow a team to pass. The motorman laughed at him and dared the officer to arrest him.

Face to face with the annoying situation, the officer conferred with three other patrolmen in the same district. As a result of the conference Patrolman Frank Roberts, F. W. Williams, W. Moore and D. Miller hurried to the scene.

A Pacific Electric car with a trailer, a Boyle Heights car and two other cars were standing on the westbound track, at First and Main streets. The first car was at Main street and the other cars extended along First street to Los Angeles street. All cars were standing so closely together that teams were unable to pass between them.

One of the officers asked the motorman to allow a team to pass through. The motorman leered at him.

In a flash the motorman was told he was under arrest. He gave the name of W. F. Killian. His car was the third from the front end of the string—car No. 92, Los Angeles Railway.

The next motorman was John Pinnie of Los Angeles Railway car No. 264. His car was the third in line and there was but five feet between the front end of his car and the rear of the car ahead.

Motorman George Gazar of Temple-street Interurban car No. 917 was arrested at 5:40. His car was the fourth from the end of the string. Motorman G. B. Peckstein of Pacific Electric car No. 251 was the next arrested. He allowed but eight feet clearance. Motorman W. E. Johnson of Interurban car No. 178, with one foot clearance, and the seventh car in the string, and Motorman C. E. Curon of Los Angeles Railway car No. 252 were arrested at 6:20 o'clock.

No effort was made to take the street car men from their cars. They simply were notified to appear in Police Court at 9 o'clock this morning. If any of the motormen fail to appear in court warrants will be issued and the men taken into court.

When Chief of Police Kern was notified of the arrests, he stated that, so far as he knew, the officers were only obeying their instructions. He said that he intends to back the officers up in their action, and to hold them up as examples to other officers.

Capt. Broadhead said that he was not aware that the arrests were going to be made, and said that if he understood the case rightly he would commend the officers for their action.

One of the patrolmen conferred with Prosecuting Attorney Fleming after the arrests had been made. He received the assurance that he had acted wisely in enforcing this particular ordinance, and was told that complaints would be issued today.

Dan Vance,
whose death Saturday was followed by funeral services lacking the usual somber accompaniments, and in the belief of the parents, robbing the grave of its victory.

NOVEL RITES.

CHEAT DEATH OF ITS STING.

PARENTS BAR SOMBER CUSTOMS AT SON'S FUNERAL.

Body Cremated Prior to Services, Where Mourners See Naught but Burial Urn and Profusion of Flowers—Father of Dan Vance Says Grave Thus Loses Its Horrors.

The parents of Dan Vance, the fifteen-year-old son of Mr. and Mrs. L. M. Vance, who died Saturday, believe they have triumphed over the sting of death and the cruelty of the grave's victory. Their sorrow has been assuaged, they say, by the novel funeral ceremony conducted at their pretty home, No. 972 West Thirty-fourth street, yesterday afternoon.

The death of young Vance was sad, indeed. Two weeks ago he went bathing in one of the local plunges. Returning home he was taken violently ill. He died of cerebral meningitis. He was well beloved.

Determined to cheat death of what Mrs. Vance believes is its sting, the sorrowing mother provided for an innovation in the funeral service. There was to be no coffin and corpse, no viewing of the dead face in the coffin, no solemn march to the cemetery. All this was to be changed. The mother succeeded, and as a result the friends of the family attended the strangest funeral service ever held in this city.

After the death of the boy, on Saturday, the body remained in the house only one day. Assuring themselves that life was extinct, the father and two friends accompanied the body to Rosedale Cemetery. It was placed in the crematory there and quickly reduced to ashes. There was no undertaker, no funeral cortege, no hearse, no gravedigger. An urn containing the ashes was taken back to the house.

At the funeral service, Rev. B. Fay Mills of the Church of the Brotherhood officiated. When the friends gathered they saw, instead of a coffin containing the body, a beautiful bank of flowers. Floral pieces in profusion were massed in an alcove of the parlor. Beneath the flowers was the urn of ashes.

Words of inspiration and hope were spoken by the minister and others. After the ceremony the guests departed to their homes. The ashes will remain in the house.

This is the first time such a funeral has been held in this city. Though established precedents were ignored, Mr. Vance declared after the service that he has no fear of criticism.

"There are those who will think it is strange that we had no hearse and no funeral," said Mr. Vance, "but we planned to have the ceremony according to our own ideas, and we are satisfied. For my part, I think the sting of death and the horror of the grave have been done away with for me. I shuddered to think of returning from the funeral and leaving the body of my boy under the ground. Now we have the ashes with us."

Mrs. Vance is well known for her work among the outcast boys of this city. She has organized the "Helpful Home for Boys," Trinity and Sixteenth streets, where many wayward youths have been helped. She has aided the work of the Juvenile Court by caring for incorrigibles. Many of these lads loved her boy. They sent a handsome floral piece to the house yesterday.

The dead boy was a member of the "True Blues," a society of lads, whose object was to lead pure lives. These boys attended yesterday in a body.

LANDMARK REMOVED.

In March of Progress, Old Cottage Gives Way to Modern Store and Apartment Building.

Another landmark is gone. The old one-story frame cottage which stood for so many years on the northwest corner of Seventh and Flower streets has been removed. The lot recently was purchased by Phil Wilson from a local syndicate for $125,000 and on it a modern three-story brick store and apartment will be erected. The lot has been rented by Mr. Wilson to a syndicate for a period of twenty years for $125,000.

The one-story cottage was occupied for twenty-three years by Mrs. M. L. Ferguson, who purchased the property for $1700.

MELTING!

ACTION TODAY ON ICE MEN.

City Attorney to Take Up Robbery Evidence.

Cafe Proprietor Makes an Amazing Report.

Company Trying to Blame All On Drivers.

Consternation reigned in the chilly confines of the ice houses; the atmosphere became decidedly warmer on the seats occupied by the drivers, and the buncoed consumer looked happy, when The Times announced on Sunday that the systematic robbery practiced in the delivery of ice, was investigated by the Mayor.

City Attorney Leslie R. Hewitt will take up the subject today. As the basis of his investigations he has the report made to Mayor Harper by Sam Grant, Sealer of Weights and Measures, giving a score of instances where the consumer was cheated.

While it is a penal offense to give short weight, Mr. Hewitt was not ready yesterday to state just what step he will take in the matter, but he will act.

"The Mayor has sent the report of the Sealer of Weights and Measures to me, and something ought to be done," he said. "I do not know just how I will proceed, and I do not wish to express an opinion in advance, but I will take the matter up tomorrow. It is very strange that all the errors in weight are against the consumer. This is the first case of the kind ever called to my attention, and I want to be right before I make any move in the matter."

HIS OWN DETECTIVE.

When William Frimmersdorf, proprietor of the Pacific Electric Grill, read The Times' account of the systematic robbery, he had corroboration of his own investigation, and early yesterday he went to the City Hall and told the Mayor his experience with the drivers of the Merchants' Ice and Cold Storage Company.

William Frimmersdorf,
who told startling ice-robbery story to Mayor Harper.

Frimmersdorf has just recovered from a two months' illness, during which his business was conducted by his wife. He was dumbfounded when he looked at the ice bills for July and August, as they were more than double what he had paid monthly during the entire year previous. July's bill showed 43,250 pounds consumed, at a contract price of 18 cents per 100 pounds, making a bill of $77.85; for August, the amount used was suspiciously close to that of July, being 43,150 pounds, for which the bill was $77.65. Said Mr. Frimmersdorf:

"My bills during the months of July atd August last year were $37.65, each month, and I could not use any more ice now than I used then, so I decided to find out for myself. I rented a room just across the street from the restaurant and for ten days I have stayed away from my family and lived in that room. I go to bed at 1 o'clock in the morning and get up between 4 and 5, so as to be there when the ice comes. I have made the driver put down the figures every day, and the result of the first week shows that I have used about 750 pounds a day, making my bill for the week, $9.65, or within a few cents of what it was every week during the year previous to my sickness, but the driver had charged me with more than 1400 pounds each day and I have been robbed of just that much money."

BLACKMAR'S SMALL CHUNK.

One of the first complaints heard in the city yesterday came from Oil Inspector Blackmar, who got a hunch just about the same time that Frimmersdorf did. He and the ice man got to the office at the same time one day, and after the ice had been left Blackmar bethought himself to look at the card. He was charged with forty pounds. The small chunk in the ice-chest was pulled out and taken to a store wrapped in newspapers, and wrappings and all it weighed just seventeen and one-half pounds.

"I went to the telephone," says Mr. Blackmar, "and called up the Merchants' Ice and Cold Storage Company, told them what had happened, and that I would dock the bill at the end of the month. It wasn't half an hour until a man appeared at my office and said that he had examined the driver's book and I was only charged with twenty-five pounds. I still thought that was a big enough cut, but I let it pass. I see by examining the card that there are frequent charges of forty pounds, and I suppose they are the same kind of forty-pound chunks that this other one was—about seventeen pounds each. I am not satisfied to put the blame all on the drivers; it doesn't look good to me."

ICE PRESIDENT SAYS.

In an interview yesterday, F. G. Calkins, president of the Merchants' Ice and Cold Storage Company, said:

"We are as much interested in hav-

(Continued on Ninth Page.)

THE PUBLIC SERVICE.

SUMMARY OF THE DAY.

Political pulls great and small have been called into requisition at the City Hall to prevent the salary reductions proposed by the Finance Committee; the politicians boast that no man's pay will be cut.

A sanitary ordinance providing stringent regulations for the conduct of bakeries passed the Council yesterday.

The Council decided yesterday that Washington street must give up one engine house in order that the money may be used to place four-inch fire hydrants in the business district.

Serious charges were made yesterday against Executor F. A. Hartmann, as executor of the Andrade estate, in a petition filed by the former widow of Gen. Guillermo Andrade, Mrs. Guadalupe G. Blinn, who asks that the letters testamentary be revoked.

In a suit resulting from the bumping together of two cars in the Kansas City station last February, which came to trial yesterday in the Superior Court, expert testimony was given to show that B. C. Crawford had suffered broken ribs.

Representatives of the State Board of Pharmacy yesterday filed complaints against several local and suburban druggists, in the Police Court, alleging the illegal sale of opiates and poisons.

Charles Stack, former boss of the Eighth Ward, was fined for disturbing the peace.

Lorenzo Isaia was arraigned in the Police Court yesterday on the charge of having attempted to murder his sweetheart.

AT THE CITY HALL.

FIGHTING FOR RETRENCHMENT.

FINANCE COMMITTEE HARASSED BY POLITICIANS.

Not Easy to Secure Enough Votes for Reductions in Salaries Contemplated in Financial Budget—Patrolman Must Stand Small Loss. Too Many Milk Inspectors.

Place men at the City Hall have gained a brief respite by reason of the illness of Chairman Wallace of the Finance Committee. Mr. Wallace was unable to attend yesterday's session of the Council and the salary ordinances, on which the committee is working, were not presented.

Councilman Healy maintained a belligerent attitude all day; he asserted openly that he will oppose on the floor of the Council every proposed cut in salaries. When the Council finally adjourned late yesterday afternoon without considering any salary reductions Healy left the City Hall with the air of a victor.

Councilman Dromgold said that the committee is proceeding slowly. "We desire to avoid all appearance of gallery play," he said. "We will not present any salary ordinances that have not first been discussed and agreed upon by the committee of the whole." "That means we won't present any," responded Healy. "You never will get a majority of the Council to agree on any of these cuts."

This morning the Finance Committee will resume its secret sessions in the mysterious chamber in the City Hall tower. There it will arrange the last of the proposed ordinances for submission to the other members of the Council. Present indications are that in the executive session there will be presented both majority and minority reports. Blanchard is not in sympathy with all the reductions of force and salary proposed by the two non-partisan members of the committee.

The Council as a whole will be asked to decide whether the reduction in patrolmen's salaries shall be $2 or $5 a month. The non-partisans have modified their demands for retrenchments and will accept a $5 reduction; Blanchard and the other Republicans are standing out for a $2 reduction only.

Eight months ago the Council raised the pay of patrolmen from $100 a month to $102 a month; this rise was occasioned by an opinion from the City Attorney to the effect that each patrolman must pay $2 a month into the police pension fund. Formerly the pension fund payments were made direct from the tax receipts. Now the Republicans are willing to vote for a $100 salary schedule for patrolmen again.

It is pretty generally understood that the detectives will have to stand a reduction of $25 a month, and the officers higher up are in for at least an equal reduction.

Any restaurant inspector and two milk inspectors under the Board of Health are likely to lose their places, at least they will receive an unfavorable report from the Finance Committee. Lodging House Inspector West may go into the discard along with the others.

The Fire Chief is making a hard fight to preserve his department pay roll. When the Finance Committee told him that he must retrench at least $2000 a month he replied that he can do it if the committee desires.

"Fine, fine," said Chairman Wallace, "that is the way we like to hear a man talk; it is the proper spirit. Tell us how you are going to do it."

"By locking the doors of two engine-houses and dismissing the crews; there is no other way," grimly responded Chief Lips.

This caused the Finance Committee to reconsider its recommendation so far as concerns the fire department.

In presenting a list of locations for engine-houses to be built under the proposed bond issue, City Attorney Hewitt announced that the specifications have been changed so that no engine-house will be built at Washington and Gramercy streets; the $20,- so saved is to be used in placing -ur-inch fire hydrants in the business district.

SAVES BLIND GUIDE.

MAYOR'S VETO INTERVENES.

Mayor Harper rallied to the rescue yesterday of Blind Tom Collins, the City Hall guide. Three times during the present administration the non-partisans have sought to have the office of guide abolished. They use the argument that there is no call for a guide at the municipal building and that the Council has no authority to pension any one except such retiring employés as are protected by ordinance.

In his message to the Council yesterday the Mayor says that he considers the position held by the blind guide as one of importance to the city; he says that if Collins were to be dismissed the city would lose money for the reason that clerks of city departments would waste a great deal of time in directing persons to the proper departments.

Collins was a member of the old volunteer fire department. He served without pay and the volunteers are not provided for in the State law governing pensions for firemen.

Councilman Wren argued yesterday that the Council should pass the ordinance abolishing the office over the Mayor's veto. He said that Councilmen have no right to become charitable with the city's money.

Wren said that he will subscribe to a fund for the blind guide, but he will not vote to continue the office. The other Councilmen voted to lay the ordinance on the table.

City Hall Waifs.

A sanitary ordinance affecting bakeries was passed yesterday by the Council; it contains a number of amendments making the sanitation laws affecting bakeries more stringent.

The position of asphalt tester with an accompanying salary of $4.50 a day was created yesterday by the Council.

City Attorney Hewitt has delayed his eastern trip long enough to direct the campaign against the short-weight ice men.

A new ordinance providing a blanket license for Chutes Park and other wholesale amusement places was adopted yesterday by the Council.

AT THE COURTHOUSE.

INTENT SAID TO BE FRAUDULENT.

REMOVAL ASKED OF EXECUTOR OF ANDRADE ESTATE.

Direct Charges of Hostility to Heirs Preferred—Petitioner Objects to Payment of Income Tax and Alleges Aiding and Abetting Attorney to Secure Funds.

Charges of hostility to the interests of the heirs of the great Andrade estate are made against the executor, F. A. Hartmann, manager of the Hoegee company, in a petition for his removal, filed yesterday in the Superior Court.

Various items of the account filed by the executor last Friday are objected to in the petition filed by Attorney Kase for his client, Mrs. Guadalupe G. Blinn. Mrs. Blinn was formerly the widow of Guillermo Andrade, who was Mexican Consul here some years ago. On two occasions, when matters connected with the rich estate came up in the probate department of the Superior Court, she has stated her belief that the executor was guilty of irregularities.

Fraudulent purpose is charged directly against Hartmann in the petition for his removal.

"He has failed and neglected to include the Mexican lands in the inventory of the estate," it is alleged. "The value of these lands is in excess of $500,000. The said executor has at all times avoided reference to them.

"He has recommended and advised the sale of said property in the republic of Mexico for the sum of about $40,-000."

Among other items in the account of the executor, which are especially objected to by the petitioner, is the payment of $802.45 inheritance tax on the property in Mexico, because the amount was paid from the California end of the estate, in spite of the fact that Attorney E. A. Meserve, for the executor, has consistently maintained that the Mexican lands were entirely beyond the jurisdiction of the California courts.

To various claims of E. A. Meserve, too, objection is made. One of these items is a $1500 retaining fee in the case of Moore against Hartmann, an action in which the ownership of the Mexican lands was contested by the man who married Florence Blythe, daughter of Guillermo Andrade's old partner in many enterprises.

Another claim made by Meserve, and approved by the executor, of $5000, "for alleged services during the lifetime of Guillermo Andrade," is protested against, and the executor is accused of "aiding and abetting his attorney, said E. A. Meserve, in his attempt to secure out of the funds of the estate the sum of $5000 for services said Meserve claims to have rendered the decedent before his death."

In regard to other claims of Mr. Meserve, approved by the executor, it is alleged that the services were only "ordinary matters in the probate of the estate, and the extra compensation is unjust and not warranted by the condition of the estate."

The petition concludes with a request that the court direct Executor Hartmann to file a detailed account of his administration of the estate, and that the letters testamentary which were issued to him be revoked.

MATTER OF RIBS.

RAILROAD COMPANY SUED.

Because a car in the Kansas City union station was shunted too hard into another car on February 4, and B. C. Chambers, who was on his way from Chicago to Los Angeles, suffered in the shaking which the passengers received, Mr. Chambers brought suit against the Chicago and Rock Island Railroad Company for $2000 damages, alleging that two of his ribs were broken.

The case came to trial yesterday in the Superior Court. The question early resolved itself into one of whether Mr. Chambers's ribs were really broken. The cross-examination of witnesses indicated that the defense would try to show that they were not.

Dr. M. R. Toland testified that Chambers came to his office on February 10 and asked to be examined.

"He is a very thick man," said the doctor, "and it would take the very best X-ray machine to do at all. I made a thorough X-ray examination, and found that the marginal shadow line of two ribs was uneven. I compared the transparency of each lung, and found the right lung hazy. I asked him if he had spit blood, and he said he had."

Another physician testified that broken ribs might knit in seven days to such an extent that the X-ray would not reveal fractures. He said, too, that men have suffered from broken ribs without knowing what had happened, and gone on with their accustomed work days, though in considerable pain.

Mrs. Chambers testified to pain her husband had suffered, and stated that she had to remain awake to talk to him and to comfort him through the restless nights which followed his home coming.

The plaintiff's case was uncompleted at the close of the day.

COURTHOUSE NOTES.

BREVITIES MISCELLANEOUS.

M'REA ARRAIGNED. Marvin McRae, charged with embezzling $53.05 from the J. R. Newberry Company while employed as bookkeeper, was arraigned in Justice Pierce's court yesterday, and his preliminary examination was set for September 18. McRae is alleged to have embezzled a large sum in the aggregate, but in many small amounts. The specific charge against him is for the embezzlement of an amount sufficient to constitute a felony. McRae, leaving a letter for his wife in Hollywood, stating that he was going to commit suicide, escaped to Minnesota some weeks ago, and was arrested in St. Paul. Sheriff Hammel returned with him Sunday.

POSTAL PROTESTS. A suit for an injunction against the City of Los Angeles was filed yesterday in the Superior Court by the Postal Telegraph Cable Company, to restrain Tax and License Collector Johnson from seeking to collect the license tax of $100 a month imposed on telegraph companies on August 9. The complaint declares the tax to be excessive and unreasonable in view of the receipts and expenditures of the company, which are given as $16,141.63 and $12,987.82, respectively, for the first eight months of the year, leaving $2153.81 profit for the concern in that period. Attention is called to the fact that the company is taxed $23.73 on its property in this city, and $580 on its franchise.

ANNULMENT ASKED. Joseph W. McDowell yesterday filed suit against May W. McDowell for annulment on the grounds of a possibly living previous husband. The complaint states that the plaintiff married the defendant in this city in August, 1906, that defendant at that time and previously representing herself to be an unmarried woman—May West by name. After the marriage, it is alleged, she admitted to her husband that her name had been Mrs. Mahaley W. Gillem, and that she didn't know whether Mr. Gillem was dead.

SPOILING STREETS. An injunction suit, brought by the City of Los Angeles against Germain Pellissier, was filed yesterday in the Superior Court. The action seeks to restrain the defendant from turning a stream from its alleged natural channel across his land, and running it down a city street. The complaint states that Pellissier owns 78 acres of land bounded by Wilshire boulevard, Western avenue and San Marino street, and that his damming of a natural water course across the property has turned the water down Western avenue and Ninth street, impeding public travel.

DAMAGES WANTED. L. J. Taylor and Lidie Taylor appear as plaintiffs in a suit filed yesterday against the Los Angeles Railway Company, asking $5130.90 damages for alleged injuries to Mrs. Taylor through negligence and carelessness of employees of the company. The complaint states that a car, on which Mrs. Taylor, described as aged and infirm, was a passenger, stopped over an excavation at Olive and West Ninth streets, for her to alight. Because of the excavation, it is alleged, she fell to the street, sustaining serious injuries.

NEW CORPORATIONS. Para Rubber Company, capital stock $100,000, with $51,000 subscribed. The directors are: C. F. Startzman, F. C. Startzman, F. E. Locke, H. A. Lord and I. C. Ulrick. San Antonio Meat Company, capital stock $75,000, of which $24,400 is subscribed. The directors are: A. W. Dixon, Charles Madison, J. S. Kinney, A. H. Peck and O. L. Dixon. Western Boat and Engine Works, Long Beach, capital stock $50,000, with $500 subscribed; Raw Material Supply Company, capital stock $25,000, with $15 subscribed; Los Angeles Ornamental Iron Works, capital stock $50,000, with $400 subscribed; Mono Development Company, capital stock $25,000, with $7 subscribed.

MANY EXCUSES. Only sixteen jurors were secured in Department Eight of the Superior Court yesterday, for a term trial jury, out of a venire of forty-five. A special venire will be called to complete the panel of twenty-four.

SUIT OVER SUPPLIES.

J. A. Larew of Mariposa filed a bill in the United States Circuit Court, yesterday, to recover $1100 alleged to be due him from J. T. Lamb of Fresno, trustee of a bankrupt estate. It is stated that the defendant purchased supplies from the plaintiff and failed to make any settlement.

The Cunard line steamer Mauretania left her builders' yard at Wallsend, England, yesterday for her first speed trials off the Tyne. Afterward she will return for her final fitting and furnishings. She is 790 feet long, compared with the Lusitania's 787. Her gross tonnage is 33,200 tons.

It is more Convenient to prepare BISHOP'S CUP CHOCOLATE Than any other Hot drink

Dissolve the cake in a cup of boiling water and serve. Each cake contains the milk and sugar.

BISHOP & COMPANY

TEA

How little it is! How little it adds to the weight of the cup! It has covered the sea with ships for a hundred years.

Your grocer returns your money if you don't like Schilling's Best; we pay him.

CHESTERFIELD SUITS
For Autumn Wear Now Ready
MATHESON & BERNER
BROADWAY, COR. THIRD

THE INFERIOR COURTS.

MORE DRUG MEN IN HOT WATER.

SECOND CRUSADE AGAINST THE SALE OF POISONS.

Unlicensed Clerks Arraigned in Police Court—All Demand Jury Trials—Former Ward Boss Fined. Chinese Merchant's Cleaver Costs Him Dear.

A second crusade against the sale of poisons and opiates was inaugurated yesterday with the filing in the Police Court of complaints against several local concerns as well as against druggists in Santa Monica and San Pedro.

George A. Lewis, local secretary and representative of the State Board of Pharmacy, swore to each of the complaints, basing allegations upon evidence secured by himself and his deputies.

Last week, when H. L. Scherb of East Fifth street pleaded guilty to a charge of selling morphine without a license, the last of the complaints issued during the former crusade was disposed of.

Scherb had pleaded guilty and demanded a jury trial. A disagreement resulted after Scherb had taken the stand and denied under oath that he had sold stuff to a "drug fiend" used by the board as a messenger.

When he learned that the prosecution was determined to reopen the case, he came into court and asked for clemency of the justice. He was fined $100.

The new complaints are against clerks in several small pharmacies. In San Pedro, F. A. Arnette, formerly a clerk in a local drug house, was arrested on a charge of selling laudanum. An inspector visited the store and purchased the drug and later returned and purchased carbolic acid. The records of the board show that Arnette has no license.

H. M. Stone of San Pedro was arrested for a similar offense, as was also A. S. Goodwin. The men have all demanded jury trials.

A dozen other complaints will be sworn to within the next few days.

Stack Pays.

Charles Stack, former partner of Tom Savage, who was arrested Friday night on a charge of disturbing the peace, was fined $15 by Justice Frederickson yesterday.

Stack, who was at one time the boss of the Eighth Ward, was arrested after he had thrown beer bottles about the street.

Flourishes Cleaver.

Charles Choung, a Chinese merchant, was fined $75 in the Police Court, yesterday, after being convicted of assault. During the recent Cuinese troubles, a brother of Choung spent a considerable amount of money and Choung remonstrated with him. While remonstrating, he picked up a meat cleaver to emphasize his remarks and flourished it. He was arrested on a charge of attempting to slaughter his relative, but this charge was modified.

Murder Attempt Charged.

Lorenzo Isaia, charged with having attempted the life of his sweetheart, Marie Isaia, was arraigned in Justice Frederickson's court, yesterday, and held for trial without bail.

Isaia shot his victim three times, but she is said to be recovering.

EXPANSION SIGN.

One of the indications of the building activity in Los Angeles and of the faith that big interests have in the future of the city, is furnished by the Otis Elevator Company, which has been obliged to enlarge its local quarters in order to meet the demand for its wares. The company has secured a long-term lease on the premises at Nos. 218-220 East Fourth street, where exsensive additions are to be made to the present building, and additions are to be made to cover the entire lot. A complete shop equipment is to be installed, a large force of mechanics will be employed, and ample storage facilities will be provided. Several big Los Angeles buildings are being equipped with Otis elevators.

A Mild Laxative

Ask your doctor to name some of the results of constipation. His long list will begin with sick-headache, biliousness, dyspepsia, thin blood, bad skin. Then ask him if he would recommend your using Ayer's Pills for constipation. One pill at bedtime, a few times.

We publish the formulas of all our preparations. J. C. Ayer Co., Lowell, Mass.

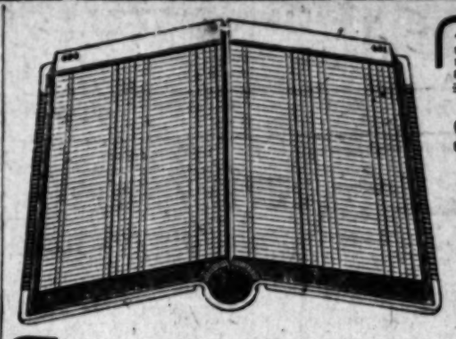

"14 years under the same management and still growing."

SPECIAL RULED BLANK BOOKS

The requirements of the bookkeeping systems of some businesses make it necessary to have special ruled books. We keep a large stock of rulings in 2, 3, 4, 5, 6, 8, 10, 12, 18, 24-column journals and make to order any special rulings you may desire.

A Standard Copy Book
With the Sliding Index

Will enable you to index your correspondence in about half the time. These books are made of Fujiyama hand-made Japanese paper, the best in the world for copying letters; will not blur. The index is in the back of the book and attached so it can be pulled out when needed and folded back when not in use. You will best appreciate its advantages when you have seen the book.

Waterman's Ideal Fountain Pens

are the standard of perfection in fountain pen construction. They are the one pen that gives perfect satisfaction. Students as well as business men should all have a Waterman Ideal. We have the largest stock in the city.

Grimes-Stassforth Stationery Co.
232-234 South Spring St.
Telephones: Home Ex. 131 Sunset Main 131

SECURITY SAVINGS BANK
Largest Savings Bank in Southern California.

INTEREST PAID as follows
4% On Term 3% On Ordinary
and
3% ON SPECIAL ORDINARY accounts

Under special arrangement these 3% "Special Ordinary" Accounts may be checked against without presentation of Pass Book. Call at bank for conditions of this account.

H. W. Hellman Building — Fourth and Spring Streets

WE are completing a Syndicate for the purchase of 400 acres of land on which we are starting a new town.

This proposition is gilt-edged, and by seeing us at once you can get in on the ground floor.

We have absolute confidence in this property and its future and will guarantee all investors to the full extent of their investment.

Winton & McLeod Co.
330 South Hill Street

Men's Clothing Clothes for Men and Young Men.
DESMONDS'
Corner Third and Spring Streets

AP-A-LAC
A HIGH GRADE VARNISH AND STAIN COMBINED

airways and stair rails
ght to have a coat of
P-A-LAC every year,
that way you can
ep them always look
nice. The expense
trifling, because you
do the work your
f.

That the
ull Strength
or and quality
fully protected
ger's
den
e
s
packed
dust proof
y give tea
A. Folger & Co.
San Francisco
Roasters of Pure

orader
oth Paste
Is the only
e made with mil
magnesia as a b
tists say it is fo
erior to all o
tooth paste.
Your Physician's Consent
At all druggists
25 cents

MARGIN PE
Everlasting Song
TWO STORES.
dway. 239 S. Spr
new every day in
s and Waists.
ELLDO
oak and Suit S
21 So. Broadway.
Hoffman
Millinery
PACIFIC COAST
SPRING ST LOS ANG
Labor Saving
Office Appliances
ES-S TASSFORTH
ATIONERY CO.
S. Spring, Los Angeles
Capable of varied and artistic accomplishments
Globe-Wernicke
BC Bookcase
Furniture Co
ay, 639-645
s and Vault
nd Burglar Proof
-WEST COMPANY
So. Los Angeles Street
Finest Display of
RICH PLUMES
Dealers in Los Angeles
that are not duplicated
EL MILLINERY
South Broadway

TROUBLE.

ATTORNEY IN SORRY PLIGHT.

Perjury Subornation Charge Against Him.

Connection of False Story, Client Charges.

Arrested Man States He Is Victim of Spite.

Attorney W. J. Danford, on the request confession of one of his clients, was arrested yesterday and charged with subordination of perjury.

It is claimed that he arranged a story for his client to tell in a certain civil suit on trial before Judge Monroe. By

Attorney W. J. Danford, ... last night on the charge of subornation of perjury.

... a troublesome legal docu... was disposed of, the witness tes... that it had been lost, when, as ... of fact, he had it in his pos...

... client was a fish monger ... L. Drake. Being confronted ... that his story, told on the ... stand, was not the truth, he ... to have broken down and to ... Danford.

... Drake and a man named ... bought the Venice Fish Market ... R. Cline. In the bill of sale ... stipulated that Drake should ... all the indebtedness of the for... up to $1100. The result ... a swarm of creditors bobbed ... he was fairly installed as a ...

... was embroiled in several suits. ... particular suit was tried before ... Monroe. In the progress of it, ... on the witness stand, denied ... bill of sale provided that he ... to assume the former owner's ... He said that the bill of ... disappeared when his place ... burglarized a few months ago and ... said what he claimed was a ... of it. This copy contained no ref... to the assuming of any debts.

INVESTIGATION BEGUN.

District Attorney John North ... connection with the case, ... very suspicious of this ... duplicate bill and began an ... He introduced two or ... witnesses—one being Attorney ... Overton—who flatly contradict... ...

... was brought to the District ... office and sharply inter... He finally admitted that the ... bill of sale was not lost as ... testified. He took Mr. North ... office of business, produced the ... bill and stated that Danford ... had "put up" the story for him to ... and had supplied him with the ... duplicate bill.

... was examined, last Tuesday, ... before Justice Selph. ... afternoon Danford ... and taken before the same ... who released him on bonds.

DANFORD'S STATEMENT.

... last night declared ... arrest was due to spite and ... machinery of the District At... is used to collect a judg... against him.

SOZODONT Tooth Powder

is of proven value. Sixty years is a pretty good test. No acid, no grit. Ask your dentist.

2% INTEREST-ON-YOUR CHECKING ACCOUNT
COLUMBIA TRUST COMPANY
311 WEST THIRD

NEW TEACHER IN OCCIDENTAL.

S. Herbert Anderson, A.M., of Oregon has been engaged to fill the chair of science in Occidental Academy comes to Occidental highly recommended. For the last two years he has been in the science department of Albany College. Although the enrollment in the college is larger than ever before, the academy has not yet reached that of last year, on account of the school of music being abandoned. The Christian Associations of the college will hold a joint reception in Stimson Library next Friday night in honor of the new students. Saturday night the freshmen will hold their first "jolly-up" at the home of Miss McKee on Boyle Heights. Mme. Wilson of the French department, and Miss Cunningham, professor of history, were taken sick the latter part of last week, and have been unable to meet their classes. Both are expected to return to school before the end of this week.

HARRIMAN MEN MEET TODAY.

The superintendents of motive power of the Harriman railroads will meet today in the general offices of the Southern Pacific to discuss the equipment of shops and the installation of motor cars on some sections of the system. It is expected that W. B. McKeen of the Union Pacific, who has headquarters in Omaha, will arrive this morning. For some time he has been experimenting with a new motor car which will be discussed. The better equipment of shops along the coast will also be taken up and reported on. Those who arrived in the city yesterday were: H. J. Small of the Southern Pacific, stationed at San Francisco; J. F. Dunn of the Oregon Short Line, with headquarters at Ogden; J. F. Graham of the Oregon Railway and Navigation Company, who has offices in Portland. The local representatives of the company will also attend the meeting.

ANGRY LOVER STABS WOMAN.

When H. E. Embree called at the home of W. B. Nettles at No. 713 Dakota street last night and found that J. B. Smith had taken his sweetheart, Miss Marie Nettles, to a dance at Twelfth and Hawthorn streets, Embree attacked Mrs. Nettles and stabbed her several times in the breast and limbs. He then started for the dance with a shotgun, vowing that he would kill Miss Nettles. Soon afterward Nettles returned home, and found his wife lying on the floor in a pool of blood. After reviving her, he overtook Embree in front of the dance hall, and, after a desperate fight, aided by H. B. Jackson, overcame him. Embree was sent to the Central Station. He resides at Fifty-third and Long Beach avenue. All those implicated are negroes.

Hay's Hair Health
RESTORES GRAY HAIR to its NATURAL COLOR.
Stops its falling out, and positively removes Dandruff. Keeps hair soft and glossy. Is not a dye. Guaranteed perfectly pure.
Philo Hay Spec. Co., Newark, N. J.
40c. bottles, all druggists

"Cravenette"
Rain Coats
All you really need to know, is how to tell a
"Cravenette"
when you see it—and you can do so by observing the following: This circular registered trade-mark
REG. Cravenette TRADE MARK
is stamped on the cloth and this silk label is
REG. Cravenette TRADE MARK RAIN PROOF
at the collar or elsewhere.
Look for the stamp and label and insist upon seeing them for unless they are both there, the garment is not a
Genuine "Cravenette"
We will send booklet telling all about "Cravenette" Cloths if you write us
B. PRIESTLEY & CO.
Manufacturers of "Cravenette" Cloths, Mohairs, Dress Goods, etc.
100 Fifth Ave., Cor. 15th St. New York

Sale of Children's Wear
Children's gingham aprons; cut full and wide; high neck and long sleeves; belt and pocket piped with white; sizes 2 to 8; regular 25c value... 19c
Children's wash dresses made of gingham or chambray; some embroidery trimmed; others with white piping; sizes 1 to 6; regular prices up to $1.25. Choice 69c

Central DEPARTMENT Store
609 to 619 S. BROADWAY LOS ANGELES
"Your Money's Worth or Your Money Back."

Beautiful Plants 2 for 25c
Special for today; fuchsias in blossom; beautiful potted plants in hardiest and most sought varieties; a remarkable offer at 15c each or
2 For 25c

Closing Out Our Entire Stock of House Furnishing Goods
Due to the opening of St. Vincent Place—the street connecting 6th and 7th, between Hill and Broadway—we are about to lose 25 feet from the rear of our building. This means a loss of 3125 square feet of space on every floor, necessitating either the crowding of all departments or the closing out of several. We have decided to close out at once our entire stock of household and house furnishing goods of every kind—rugs, draperies, curtains, bedding, china, crockery, glassware, lamps, kitchen utensils, etc. The sale is now in progress and Los Angeles housewives are reaping the richest harvest of bargains that this city ever knew.
From Numberless Remarkable Bargains in the Basement Household Section We Specialize for Today:
At 12c for set of 6; thin blown crystal water tumblers that are exceptional value at 60c a dozen; in order that this great bargain will go to our patrons and not to other stores, we will sell only two sets to a customer; none delivered. Set of 6 for 12c
From Numberless Remarkable Bargains in 3rd Floor House Furnishing Dept., We Specialize for Today:
Fine imported Edwardian lace curtains; 2½ yards long; white and Arabe; lace edge; beautifully elaborated with insertion and medallions; regular prices $2.50 and $3.00. Today, a pair $1.48
10c brass extension curtain rod; 30 to 54 inches; fancy ends, 5c.

Lonsdale Cambric Tuesday 8½c Yard
FINEST LONSDALE AND BERKley cambrics; full 36 inches wide; best 12½c quality; 3 to 8 yard lengths. Today, yard 8½c
BROWN COTTON HOUSE LINing; full 36 inches wide; well known Albany C brand; less than wholesale price. Yard 5c
PURE WHITE UNION LINEN crash toweling; 18 inches wide; exceptionally good quality for hotels and restaurants; regular 15c value. Yard 8½c
20c Linings 5c Yard
BROKEN PIECES; DESIRABLE lengths of Spun Glass and Near Silk linings; black and all colors; regular price 20c. Today, yard 5c

Most Remarkable Values In New Fall Ribbons

ALL PURE SILK DRESDEN RIBBONS; width No. 40; latest designs and newest color combinations; suitable for sashes, girdles, neckwear and millinery purposes; regular 25c values. Today, yard 12c
ALL SILK DRESDEN RIBBON; WIDTH No. 80; beautiful color combinations; new autumn designs for trimmings and millinery purposes; exceptionally good quality; regular 30c values. Today, yard 19c
ALL PURE SILK RIBBONS; WIDTHS TO 6 inches; extremely handsome effects in plaids, checks and stripes; also complete lines of plain colors; regular 35c values. Today, yard 21c

$1.50 Dress Goods 69c a Yard
Second day of a remarkable dress goods sale; thousands of yards of new autumn suitings purchased from a leading New York importer at a ridiculously low price. Come today without fail.
These are positively all new fall suitings; favorite fabrics for the coming season.
Materials are 50 and 54 inches wide and include unfinished worsteds, serges, chiffon Panama, wool taffetas, etc., in black and all colors; values average $1.50; some are worth more; others a trifle less. Sale price, yard 69c

Autumn Millinery, Suits and Coats

Attracted by the unusual beauty of these newest autumn fashions, many women are choosing millinery, suits and coats confident that later arrivals can be no more handsome and certainly no more economically priced.
Charming Autumn Hats $5
Another sale of $5.00 hats; introducing styles even more beautiful than those that created such excitement a few days ago; included are all the latest blocked and flat shapes, artistically trimmed in fashion's favorite autumn modes; hats worth $10.00. On sale today $5.00
Long Coats
Handsome long autumn coats; loose and fitted styles; gray, tan, blue and black; beautiful materials; splendidly made; priced at from $45.00 down to $15
Short Coats
Natty short tight-fitting coats; newest autumn models, including Prince Chap and box effects; fine black or tan broadcloth and serge; priced at from $27.00 down to $7.50
Silk Skirts
Handsome silk petticoats; best quality taffetas in black and all leading colors; browns, blues, greens, etc.; cut extra wide; plain or plaited ruffle; $10.00 and $12.00 skirts. Special at $8.95

Wanted Laces Less Than Half Price
Sale of beautiful lace edges, bands and allovers; new lines that fortunately we were able to buy at much less than regular price.
POINT DE PARIS ALLOVER LACE; BEAUTIful patterns for lace waists, yokes and trimmings; white and cream; 18 inches wide; best 50c and 75c values. Today, yard 25c
TORCHON AND POINT DE PARIS EDGES AND insertions in match sets; beautiful new patterns; widths to 2 inches; fine, dainty trimmings worth up to 20c. Today, yard 5c

Handkerchief Sale 25c Values for 12 1-2c
Clearance of lines of embroidered handkerchiefs worth up to 25c; scalloped and hemstitched edges; beautiful patterns on fine, sheer swiss lawns. Choice 12½c

$4.95 For Ladies' $9 Gold Watches

We will sell 50 watches Tuesday at about half price—a sale that will surely cause a great sensation; 50 ladies' gold filled watches, handsome case, American movement, warranted for 10 years; best $9.00 value. Choice, while they last $4.95

900 DROPS
CASTORIA
A Vegetable Preparation for Assimilating the Food and Regulating the Stomachs and Bowels of
INFANTS CHILDREN
Promotes Digestion, Cheerfulness and Rest. Contains neither Opium, Morphine nor Mineral. NOT NARCOTIC.
Recipe of Old Dr SAMUEL PITCHER
A perfect Remedy for Constipation, Sour Stomach, Diarrhoea, Worms, Convulsions, Feverishness and LOSS OF SLEEP.
Fac Simile Signature of
NEW YORK.
At 6 months old
35 DOSES—35 CENTS
EXACT COPY OF WRAPPER.

CASTORIA
For Infants and Children.
The Kind You Have Always Bought
Bears the Signature of Chas. H. Fletcher.
In Use For Over Thirty Years
CASTORIA
THE CENTAUR COMPANY, NEW YORK CITY.

POST FOLKS EAST
LOW RATES TO CALIFORNIA
For Home Seekers—Tickets on Sale during September and October Long time limits — Stopovers.
From
New York $50.00
Cincinnati $38.00
St. Louis $30.00
Chicago $33.00
Omaha $25.00
Council Bluffs $25.00
More Rates from Other Points.
Cost of the trip may be deposited with us here and Ticket will be delivered to your friend East.
Personally conducted excursion parties weekly from Washington, New Orleans, Kansas City, St. Louis, Cincinnati, Chicago.
City Ticket Office
600 S. Spring St., Cor. Sixth
Southern Pacific

$50.00
Pays all expenses for 4-day trip to Yosemite Valley and Mariposa Big Trees. Personally conducted party leaves Los Angeles
Friday, Sept 20th
See Yosemite Agent
Southern Pacific
600 South Spring St., Corner Sixth

FISCHER PIANOS
THE WILEY B. ALLEN CO.
345-349 So. Broadway

LADIES
$3.50, $4.00 and $5.00 shoes are selling for $2.00 a pair at the
MAGILL'S SAMPLE SHOE SHOP
Permanently located Fifth floor Merchant's Trust Building, 297 South Broadway—Salesroom 502.

LAST CHANCE EXCURSIONS
LAKE TAHOE
SATURDAY, SEPT. 21, AND OCT. 5
Leaving Los Angeles at 3:20 p.m. Pullman Sleepers though to Truckee.
$23.00 Round Trip
RETURN LIMIT 21 DAYS WITH STOPOVER AT SAN FRANCISCO.
Camp, tent and cottage life. Fishing, hunting, boating, riding, driving, mountain climbing. Excellent hotel accommodations and plenty of room for all who go.
CITY TICKET OFFICE
600 S. SPRING ST., COR. SIXTH
Southern Pacific

THE TIMES-MIRROR COMPANY

H. G. OTIS....President and General Manager.
HARRY CHANDLER....Vice-President and Assistant General Manager.
HARRISON OTIS-CHANDLER....Secretary. ALBERT McFARLAND....Treasurer.
PUBLISHERS OF

Los Angeles Daily Times

Daily, Weekly, Sunday, and Weekly Magazine. Vol. II. No. 104. Founded Dec. 4, 1881. Twenty-sixth Year.

EVERY MORNING IN THE YEAR.

NEWS SERVICE—Full reports of the Associated Press, covering the globe; from 35c to 75c words transmitted daily over more than 50,000 miles of leased wire.
TERMS—Daily and Sunday, including Magazine Section, 75 cents a month, or $9.00 a year; Daily, without Sunday, $7.50 a year; Sunday, $3.50; Magazine only, $3.50 a year; Weekly, $1.50.
TELEPHONES—Counting-room, Subscription Department, Editorial Rooms, City Editor and Local News Room, Sunset Press 1; Home ask for THE TIMES.
AGENTS—Eastern Agents, Williams & Lawrence, Brunswick Building, 5th Ave., and 30th Street, New York; 1216 Marquette Building, Chicago; Washington Bureau, 45 Post Building, telephone 1067 Main, where the latest copies of The Times may be consulted. San Francisco office, 709 Market street, between Third and Fourth.
UNION CIRCULATION—Daily net average for 1896, 16,001; for 1897, 19,258; for 1898, 26,121; for 1899, 26,783; for 1900, 26,720; for 1901, 28,448; for 1902 30,930; for 1903, 33,849; for 1904, 37,702; for 1905, 43,150; for 1906, 50,601 copies; Sunday average for 1906, 70,749 copies.

Yesterday's Regular Edition 49,500

THE TIMES has a larger regular bona-fide circulation than any local rival. It circulates widely among the intelligent, industrious, substantial, forehanded classes. The greatest volume of business advertising, the finest display, the best classifications, the largest results to advertisers.

Offices: Times Building, First and Broadway.

Entered at the Los Angeles Postoffice for transmission as mail matter of the second class.

PART II: EDITORIAL, LOCAL AND BUSINESS SECTION

Pen Points

If Speck von Sternburg leaves, who is to play tennis with the President?

Mr. Cortelyou's boom is apparently suffering from a severe sag in the middle.

Now is the time when the tired mother gets "dear teacher" to help out.

Bishop Johnson is right. It all resolves itself into the Good Samaritan idea.

All the railroads are increasing their earnings. Mr. Roosevelt hasn't injured their business.

It is when we sit down to cry that we think of all the chances we have missed to laugh.

There are a great many people who are sure of heaven but who are still in no hurry to go there.

It must be disconcerting to London to know that Canada even remembers the Boston Tea Party.

There's one thing at least that we want to be saved from and that's the moral point of view of the Hindu.

Maybe it is because life is such a little bit of a thing, anyway, that we are all so willing to squander it.

Hetty Green has a right to be as pessimistic as she sees fit to be, but she ought to refrain from profanity.

How on earth has Los Angeles managed to provide schoolhouses and teachers for this army of youngsters?

It would probably be hard to make the Standard Oil Company believe that Judge Landis does not weigh over 110 pounds.

It is to be feared that "Uncle Joe" Cannon's place in history will be merely that of a picturesque and ephemeral character.

The Canadians obviously desire it to be understood that there is a difference between British subjects in practice if not in theory.

There seems to be some kind of a vague impression in sporting circles that Portland will not win this year's baseball pennant.

The world could be made very happy if every individual would realize that it is absolutely unnecessary to make any one unhappy.

Perhaps the Canadians are thinking that the next move of the Hindus would be to bring their poor little child wives with them.

The weakness of Walter Wellman's balloon scheme seems to lie in the fact that he is waiting to start sometime when there will be no wind.

Hetty Green's idea of the financial situation "going to the devil" seizes upon her mind when she cannot loan out call money at 100 per cent.

We expect to see England get so tired of her "beloved ally" of the Orient that she will wake up some night and kick off the bedclothes.

The brown and yellow people must learn that their cry of "Asia for the Asiatics" can't be expanded to include any part of this side of the world.

Sir Wilfrid Laurier is doubtless aware of the fact that Mr. Ishii is keeping books and that he makes a new indemnity entry almost every day.

We are surprised to learn that a bunch of Hindus routed a lot of Swedes in Seattle. Is the oriental regaining his prowess and the Norseman losing his?

What "the middle class" should do is to unload the incubus of the "upper class" and try to drag the "lower class" up to something like a degree of usefulness.

No surprise will be created by the announcement that the boiler makers intend to go out on strike again. They usually strike about every three months or so.

It is not to be wondered at that the Hindu is sometimes a hot-headed man when it is considered that he keeps his head wrapped up in five or six blankets most of the time.

When the Christian goes to the Hindu's country the Hindu spits on him, and when the Hindu goes abroad the Christian beats him up with brickbats. We are all a long way off yet.

The three most prominent women who are leading "movements" today—Mmes. Besant, Eddy and Tingley—cannot be accused of lack of experience. They have been married enough.

Mrs. Annie Besant bases her right to leadership of the Theosophists on appointment from the "masters" who are in the spirit world. She can prove her claim as readily as those who oppose her can successfully dispute it.

Dr. Parkhurst says the President shows a disposition to over-ride the Constitution. But what the President has done was only to curb the desire of others to over-ride that sacred and immortal document.

MINING AND PROSPERITY.

The Times is glad to observe in Los Angeles an awakening of interest in the development of the resources of the vast mineral fields near at hand. In a general way it is understood that mining has been a prominent factor in the upbuilding of our country, but not many of us adequately realize to what extent such is the case.

Quoting round millions of dollars only, here is the Bureau of Statistics record of the output of our mines for twenty-eight years, 1880 to 1907:

	Production of minerals.
1880	$ 263,000,000
1881	301,000,000
1882	352,000,000
1883	447,000,000
1884	415,000,000
1885	404,000,000
1886	434,000,000
1887	508,000,000
1888	534,000,000
1889	521,000,000
1890	604,000,000
1891	605,000,000
1892	623,000,000
1893	644,000,000
1894	648,000,000
1895	641,000,000
1896	646,000,000
1897	647,000,000
1898	724,000,000
1899	1,014,000,000
1900	1,107,000,000
1901	1,142,000,000
1902	1,323,000,000
1903	1,492,000,000
1904	1,301,000,000
1905	1,424,000,000
1906	1,459,000,000
1907	1,750,000,000

Added mining wealth in 28 years..$22,558,000,000

Those figures simply mean that our mines have added, on the average, $805,000,000 a year for 28 consecutive years to our national wealth and prosperity, because of the activity, energy, ability, pluck and perseverance of the men who developed them, pouring these vast riches into our national lap. The riches were there and, in bulk, had been there for ages, but were of no practical value to us till enterprising mining men unearthed them. What we have gained in this way, vast as that gain is here shown to be, and that for the last twenty-eight years only, is only a tithe of what we shall yet receive if we encourage honest and legitimate mining effort, as we encourage fruit-raising and farming. Already the mines of the United States are producing, each year, about three times the entire cost of governing the United States at home and protecting its interests abroad, with the yearly outlay on the American Panama Canal and the other national public works thrown in.

Compare the growth in production in some of our lines of mining in the twenty-five years, 1880-1905.

	1905.	1880.
Gold	$96,000,000	$36,000,000
Silver	37,000,000	31,000,000
Petroleum, gallons	8,418,000,000	1,304,000,000
Pig iron, tons	25,307,191	3,835,191
Coal, tons	350,930,840	63,952,930
Steel, tons	20,629,947	1,247,335
Copper, tons	392,317	27,579

California's contribution in 14 yrs.$483,956,921

Comparison of California's mining productions in 1894 with 1905 as to values is interesting.

Here is the comparison:

	1894.	1905.
Asbestos	$ 2,250	$ 2,625
Asphalt	235,800	785,700
Antimony	6,000	
Bituminous rock	115,193	60,436
Borax	467,897	1,012,104
Cement	21,600	1,791,914
Chrome	29,360	600
Clay, brick	457,125	2,223,796
Clay, pottery	35,073	130,146
Coal	139,867	146,167
Copper	72,496	2,650,605
Fuller's earth		35,000
Gold	12,923,781	19,197,042
Granite	229,516	353,937
Gypsum	24,584	54,500
Infusorial earth	2,040	15,000
Lead	25,800	25,082
Lime and limestone	337,975	873,447
Lithia mica		775
Magnesium	261,438	942,570
Magnesite	10,240	16,221
Marble	98,326	129,400
Mineral paint	14,140	4,625
Mineral waters	154,681	538,702
Natural gas	79,672	302,479
Paving blocks	66,891	134,247
Petroleum	1,064,531	9,067,859
Platinum	600	1,200
Pyrites		61,854
Quicksilver	954,000	856,081
Rubble	286,400	774,267
Salt	140,687	141,522
Sand-glass		8,111
Sandstone	113,592	483,263
Silver	237,127	678,474
Slate	11,700	40,000
Soapstone		1,000
Soda	20,000	22,500
Gems		148,500
Tungsten		18,000
Totals	$20,263,794	$43,049,227
Increase in 11 years	$22,785,433	

This average increase of $2,000,000 a year for eleven consecutive years in California's mineral production compares very favorably in proportion with the increased mining productions in the States which are popularly known as distinctively mining States—Colorado, Nevada, Pennsylvania, etc.

Stocks that have been watered do not make much of a showing on the financial clothesline when they are hung out to dry.

The fear that the price of white paper is to become almost prohibitive will cause a certain amount of delight in the minds of people who have been forced to keep up with current literature.

Hundreds of murdered Jews in Kishineff, and yet the world pays but little attention to the matter. Does it pay to be a peaceful people?

There may be too much copper on the market but the supply has not yet begun to compare with the amount of copper stocks that are on the market.

The British board of agriculture has recently published some statistics which show that England's foreign food bill has doubled in amount during the last twenty years. In 1886 it was approximately $500,000,000. In 1906 the amount had grown to $1,000,000,000.

THE WELCOME HUMORISTS.

The old, well-worn gates of welcome that have been swinging outward on the hinges of the walls of this sun-kissed pueblo for the past 126 years, are thrown wide again this week to admit the visiting members of the Association of American Press Humorists. Some of them are known as well here as anywhere, their fame being national, and all of them are famous in the communities where they operate joke machines for the benefit and the entertainment of the readers of the newspapers and periodicals upon which they are employed.

They have come to Los Angeles with the ostensible purpose of holding a convention, the business of which will consist of electing officers and choosing a place for their next meeting, all of which will perhaps consume five minutes of their time while on a trolley ride. The balance of their week's stay will be employed in enjoying themselves and giving one night to a public entertainment for the purpose of raising funds to build a monument to Bill Nye, who was a prince of the craft.

The business of these men is as useful as any other that can well be called to mind and its effect is more far reaching than that of even the financier. They devote themselves to the creed of optimism. Their work in life is to make people laugh. They are the servants of that vague thing called the public, their duty being to put the spice in the food of life, to bring in the dessert and to fill the wine glasses. They think out the funny things to say, the stories that set the board in a roar, the jest that wanders with the winds and travels from land to land, speaking in all tongues, framing the lips in laughter and setting the twinkle in the eye.

To the press humorists nothing is sacred except the sorrowing heart. It is they who have leveled the differences that once existed between men, exposing the foibles of the so-called great and revealing with the X-rays of wit what the poseurs would rather the public would not see. They have done their share, in other words, to make the world honest and to shear it of a vast amount of its hypocrisy. But, to their credit be it said, they never point their shafts with venom, and, above all things, they never hurt the heart that has griefs to bear.

These gentlemen, with their wives, are welcome, indeed, in Los Angeles. It is to be hoped that they will find their stay filled with pleasures and that when they leave us they will carry away many happy recollections of Southern California and her people.

A NEW IRISH PARTY.

It seems that a new political party has arisen in Ireland and that the extremists of Irish discontent are henceforth to have a local habitation and a name. The Sinn Fein has sprung suddenly into prominence and its claims are of that thoroughgoing nature that never fails in its appeal to patriotism and sentiment. Already the Irish parliamentary party under Mr. Redmond is said to be looking keenly to its laurels while the majority of those who wavered for awhile between the old and the new, between constitutional agitation and a policy of no quarter, have thrown in their lot with the extremists.

The Sinn Fein—and it may be said that the name is pronounced Shin Fane, and that it means "for ourselves"—is only some four or five years old. From small beginnings and with an original policy that was more suggestive of estheticism than of politics, it advanced so rapidly in numbers and in dignity that it has been charged with the whole responsibility for the recent rejection of the Irish Councils Bill. Mr. Redmond had promised for the measure a full and unbiased consideration at the hands of the convention, but he was unable to carry out his pledge, and the luckless bill was hustled from the back door without even a hearing. Mr. Redmond is naturally loath to admit the existence in Ireland of an influence greater than his own, and he is equally unwilling to confess to domestic discords, but the fact was apparent that the policy of no parley with England carried the day and the handiwork of the Sinn Fein is therefore too obvious to be ignored.

Such indeed is the whole platform of the new movement. There must be no compromise with the oppressor, no parley, no debate, no favors given or taken. Irishmen must not sit in an English parliament, nor buy English goods, nor eat English food, nor drink English whisky. This last prohibition is said to account for the high morality of the Sinn Fein membership, since no one has yet suggested that it drink Irish whisky. Ireland must have her own parliament, her own army, her own navy; she must make her own treaties and her own customs tariff; she must, in fact, be as entirely independent of England as is France or Germany. Such a programme would indeed seem hopeless enough, a very counsel of desperation, but for the fact that the Sinn Fein doctrine is being accepted by high and low, and that the strange organization has decisively proved its power over the regular and recognized forces of the Irish parliamentary party.

The leaders of the Sinn Fein say very plausibly that the parliamentary party has not justified its existence, that its agitation has become a mere profitable habit, and that other and more rigorous measures are now demanded by the aspirations of the Irish people. The Sinn Fein has no use for Mr. Redmond, and if Mr. Redmond is a little shy in expressing his antipathy for the Sinn Fein, the Sinn Fein has no scruple in stating its plain and unvarnished opinion of Mr. Redmond. Its official organ, speaking of the rejected Councils Bill, says:

"The bill will do Ireland a service in despite of itself. It will, by the indignation it has excited, turn the feet of the country back to the broad national road, and the mind of the country back to political sanity.

THE SUNSHINE MAKERS IN THE LAND OF THE REAL THING.

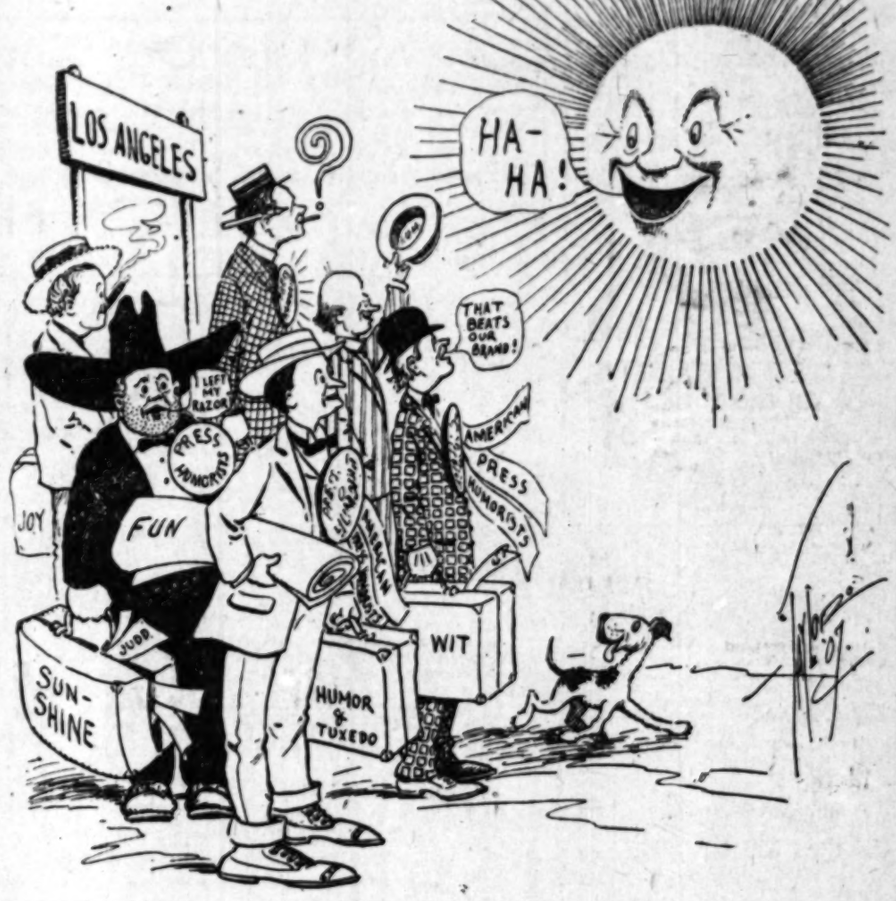

"There, you dogs," says Mr. Birrel, 'there is a bone. There is no meat on it, but you can gnaw it.' Perhaps the best illumination of the situation is found in the fact that with the enemies of Ireland and her industries Mr. John Redmond is the most popular Irish leader that has ever been at Westminster, and his party the most popular party. They are in harmony as perfect as that of the spaniel with his master."

Elsewhere we have an example of political satire directed against the parliamentary party, of which a couple of stanzas may serve as an example:

"Is this what you call Home Rule?
Says the Shan Van Vocht;
Do you take me for a fool?
Says the Shan Van Vocht;
To be sending round the hat
Five and twenty years for that,
Isn't good enough for Pat,
Says the Shan Van Vocht.

All your promises are vain,
Says the Shan Van Vocht;
I'm turning to Sinn Fein,
Says the Shan Van Vocht;
If ye ever travel hence
Unto future Parliaments,
'Twill be at your own expense,
Says the Shan Van Vocht."

It is impossible to speak with any conviction as to the future success of this remarkable popular movement. There have been other and similar movements, and some of them stormy ones, as this is likely to be. All that we can see at the moment is that the Sinn Fein has achieved some notable successes. It has swayed the action of a national convention and it has placed the parliamentary party on the defensive. It may also be noted that coincidentally with Sinn Fein activities—it would be unfair to speak less guardedly—has come a formidable recrudescence of agrarian outrage and a grave widening of the areas of open disaffection. Ireland is evidently ready for another dreary chapter in her history.

THE WATER IS COMING.

There never was any sound reason for doubting the feasibility of disposing of Los Angeles 4 per cent. bonds, issued on account of the Owens River aqueduct project, even though bankers shook their heads, talked of "tightness of the money market" and intimated that nothing less than four and a half per cent. would be attractive to investors. The initial issue of $1,020,000 has been disposed of in California without asking assistance from the East. The State Board of Examiners has voted unanimously to subscribe for half the issue on behalf of the State, on the understanding that Los Angeles banks take the other half, and the aqueduct officials have assurances that Los Angeles will take care of its half.

So the aqueduct project is now fairly under way, and the engineers are going ahead with the work. The long tunnel from Antelope Valley to the San Francisquito is being opened at both ends, and machinery for the city's cement mill is on the way to Tehachepi.

Cement manufacturers, anxious to secure contracts to supply material for the conduit, gravely asserted that the city could not possibly make cement for a dollar a barrel at Tehachepi, but it is worth noting that the Golden State Portland Cement Company, promoting a factory at Tehachepi, advertises the report of its expert showing that cement can be made at Tehachepi at a cost of 75 cents a barrel and that the net profits of a 2000-barrel plant, selling cement at $1.65 a barrel at the mill, would be $1800 a day. The city has decided to save that profit by making its own cement, and the mill is going up on the property bought by the city on the line of the Southern Pacific in Tehachepi Pass, close to the route of the conduit.

It will take at least five years to build the aqueduct and bring the water of Owens River to Los Angeles, and in the meantime, the city will be obliged to depend upon the Los Angeles River and such additional supply as may be obtained by pumping the ground waters from southern territory in the city limits. Fortunately there have been three seasons of ample rain and the past summer was more than normally cool. No unusual draught has been made this year upon the reservoirs, and there has been no shortage of water.

But it is not reasonable to expect continuance of favorable conditions during the next five years, and therefore the Water Board is not disposed to approve the annexation of any unwatered territory to the city pending the arrival of water from the Sierra. When Owens River flows into the San Fernando Valley reservoirs, there will be water for Los Angeles and all of her neighbors.

THE WORLD'S ELBOW ROOM.

The news that a New York syndicate of millionaires, headed by Thomas F. Ryan, is about to exploit a stretch of territory in equatorial Africa as large as our States of New Hampshire and New York brings strikingly to mind how much elbow room there is still left in the world for all the races of men. The incident also recalls the prophecy that Africa is the coming great continent. The wealth of its vast unexplored and uninhabited and undeveloped regions—both in minerals and fertility of soil—is beyond human imagination.

And yet it seems strange that capital should seek fields for speculation and investment in Africa when there is yet left so much territory unexploited and even unexplored nearer the world's ancient marts of trade as well as those that are adjacent to the splendid new centers of commerce and traffic. Leaving the United States, which has not yet begun to be settled, out of the discussion, we have Canada with its almost illimitable areas to think of. Then there is South America, rich in soil and metals to an extent undreamed of, and scarcely touched. In the North there is Siberia, and in all Asia there are almost immeasurable spaces waiting the coming of the miner and the husbandman.

The gratifying thought is that we may reasonably hope that there will be less crowding in the world. Surely with all the means that man has now invented in the way of transportation facilities, and with the means he has of immediately providing for himself in a new and untilled country, there will no longer be any necessity for large numbers of people huddling and crowding themselves into small areas, to their misery and discomfort.

With the spreading-out process the race will be infinitely more prosperous and happy, dangers of famines and pestilences will be eliminated and the generations to come will be far stronger both in mind and in body than they have ever been since the earth began to be densely inhabited in the first settled and civilized spots. For instance, there will no longer be the spectacle of whole families endeavoring to eke out existence on an acre or two of ground to the family as has been the case in Italy and Ireland and, in fact, in all the countries of Europe. As a result there shall be men and women better in health and spirit than were those of the generations of the past and greater freedom will prevail with none of the curse and wretchedness of the tyranny of feudal masters.

"My wife," began Hicks, "dropped in to see me at the office today and—"

"Sorry, old man," interrupted Wicks, "but my wife held me up before I left home! I can't lend you a cent."—[Catholic Standard and Times.

WHAT IS IN STORE FOR THE HINDUS?

BY PROF. JAMES MAIN DIXON.

Of recent years the peninsula of Hindostan has come into strange propinquity with Western America. At the time of the Civil War, Asia was only known as a background to Europe, and the Pacific was an untracked ocean, outside of the pathways of modern commerce and industries. Gradually the links in the chain began to be forged which should bring these shores of ours into immediate contact with the golden Chersonese and the Ganges. The final riveting occurred sixteen years ago, when, after the opening of the Canadian Pacific Railroad, a line of finely equipped steamers began to ply between Vancouver and China. This was known as the Empress Line, there being an Empress of India, an Empress of China, an Empress of Japan. The new venture was more significant on its world side than most people supposed. Before fifteen years had gone by, an English royal duke was carrying the insignia of the Garter to the Emperor of Japan, thus placing him on a level with the proudest potentates of Europe.

From 1890 onward the Canadian route home became a favorite with Indian officials returning on furlough, and the shores of British Columbia grew familiar to many residents of Hindustan. A Hindu could leave Calcutta and travel to London without once leaving the domains of the august Emperor of India. From Calcutta he sailed to Singapore and thence to Hongkong, both British possessions; and at Hongkong he changed to another vessel flying the Union Jack, which carried him to Vancouver. Thence he traveled by rail, always under the protection of the same flag, until he arrived at Montreal and embarked on board an Allan liner for Liverpool or Glasgow. East and West were thus linked together in an unbroken chain.

The present year has witnessed the outgrowth of industrial disturbances as a result of this new set of conditions, and it is not strange that Vancouver should be the scene of such disturbances. As the western terminus of the Canadian Pacific Railroad and the eastern terminus of the Canadian Pacific line of steamers, it focuses the forces that are bringing about the explosion. The industrial juxtaposition of East and West—the presence in the same city or town or factory of eastern and western laborers—is a spectacle that makes the thoughtful man stand aghast, so tremendously dangerous are the possible issues. Lord Elgin, the British Minister for the colonies, who is finally responsible for the outcome, has no light task before him.

Of course, although he is Secretary for the Colonial Department, India does not belong to his bureau. There is a separate Secretary for India, the veteran statesman and writer, John Morley. Since he came into office, an unprecedented event has taken place in the peninsula—a turbulent mob has terrorized the streets of Calcutta, and the public peace has been broken. For over a generation it has been the boast of the government in Calcutta that property and life are safer in Hindustan than in Great Britain. Before British rule was established, a regular system of blackmail existed in Western India, and a landlord would not rent his house to a tenant who refused to employ a ramoosie, or night watchman. This ramoosie belonged to a gang of dacoits, who were thus paid to behave themselves and not be criminals. British rule also suppressed the Thugs, a set of fanatics who made murder an occupation. The pax Britannia has been in some ways a tremendous boon to India; but has it been purchased at too great a cost? Are the conditions that insure its permanence too heavy to be borne?

One of the great objections urged against the British occupation is its cost. Every year $30,000,000 leave India for London. A little over a third of this sum, or about $35,000,000, goes to pay for the public services; in other words, every native of India is charged 14 cents yearly to meet the expenses of administration. Fifty million dollars, or four-fifths of the total, represents the interest on railroad loans.

It is a pity that the [illegible] reside in India and [illegible] sum within the bounds of [illegible] but still the money [illegible] and the lines yield a [illegible] to the government.

India is not a sixth [illegible] culturally or otherwise. [illegible] ical position makes the [illegible] over a great proportion of [illegible] sula a matter of economic [illegible] The peninsula lies [illegible] belt and a rainy belt. [illegible] the world is wetter than [illegible] sam, at the extreme northwest [illegible] the Baluchistan frontier on the [illegible] west is a sandy desert. [illegible] and then the monsoon [illegible] clouds to Northwest India, [illegible] lines result. From such a [illegible] country is at present not [illegible] press of actual need to [illegible] the suffering natives to emigrate [illegible] hood elsewhere. The [illegible] landing, or trying to land, [illegible] couver, are not political refugees [illegible] disloyal subjects of King [illegible] quiet, honest people seeking a [illegible] hood. But so insignificant are [illegible] wants, so low is their mode of [illegible] expenditure, that the arrival of [illegible] laborers in any considerable [illegible] would at once affect the labor [illegible]

India is awakening from [illegible] of centuries, both industrially [illegible] ucationally. Thirty years ago [illegible] cent. of the tea that supplied [illegible] lish market came from China; [illegible] least 80 per cent. of the [illegible] from Ceylon, Darjeeling and [illegible] British capital in these [illegible] inces has revolutionized the [illegible] dustry. The jute industry [illegible] flourished, and jute mills [illegible] ing up, which compete [illegible] with the Dundee mills. The [illegible] tional advantages offered by [illegible] ernment turn out yearly [illegible] able speakers and writers [illegible] their energies mostly into [illegible] nalism. On the one hand [illegible] lighten the people in regard [illegible] penings in the outside world, [illegible] tories of Japan over a formidable [illegible] ropean empire, whose power [illegible] rated in India, were published [illegible] wide and had a distinct effect [illegible] the public temper. The [illegible] of the European, hitherto [illegible] a fact beyond question, has [illegible] come a matter for debate. [illegible] reative spirits among the [illegible] have begun to assert [illegible] to preach the gospel of Asia [illegible] atics. But so little are [illegible] writers accustomed to [illegible] with speech, that the [illegible] give vent to the most [illegible] respecting government and [illegible] are pitiably subservient and [illegible] tent in their lives. [illegible] must gradually remedy itself [illegible] rid of caste and other [illegible] the people are ready to work [illegible] own destiny.

The next few years will be a [illegible] period in the history of India, [illegible] ically the recent successes of [illegible] atic power have stimulated the [illegible] ambitions of the warrior class. [illegible] nomically, the introduction of [illegible] dustries and the extension [illegible] crease of facilities in travel [illegible] have led to a shifting of [illegible] with its attendant unrest. [illegible] dia most needs is a social [illegible] which will weld classes and [illegible] gether and remove the artificial [illegible] which isolate men who live [illegible] same locality and ought to [illegible] gether as brethren.

HOROSCOPE FOR THIS

Tuesday, September 17, [illegible]

"Fortune will smile on women, [illegible] thee.
Court, woo and marry. Happy [illegible]

This is the 260th day of the [illegible] moon's age, ten days, five [illegible] and Venus are in benefic [illegible] the moon.

Venus smiles in a [illegible] women this day and promises [illegible] success in all they undertake. [illegible] selection of new gowns, [illegible] maids, giving entertainments, [illegible] ing, cooking or preserving.

Happiness is augured for [illegible] woo or marry, between [illegible] p.m. especially.

Ask favors this day from [illegible] If merit is behind the [illegible] promise for fulfillment is [illegible] employment, buy or sell [illegible] houses, break earth for [illegible] trenches or quarries. Push [illegible] Luck awaits.

Those whose birthdate this [illegible] have a prosperous year in [illegible] They must guard their [illegible] cle. Trouble threatens from [illegible] ter-born." Let them [illegible] against typhoid infection. [illegible] employment will prosper. [illegible] will court.

The child born today should [illegible] in employment, as it will be [illegible] tunate and happy in it. If a [illegible] will marry happily. Be her [illegible] in youth are chosen wisely.

WHY A HUMORIST.

A CONFESSION.

"It made me feel so [illegible]
To be such a funny man
Although I never dared [illegible]
As funny as I can:

"It made me feel so [illegible]
I no longer could [illegible]
In such a funny [illegible]
So I'm now a [illegible]

Reflections of a Bachelor.

A woman is so deceptive [illegible] have a temper without even [illegible]

No matter how much a man [illegible] cation costs it's worth the [illegible] get home.

When a man is sane he [illegible] the first thing about writing [illegible] letter.

A woman can hardly ever [illegible] thing for herself that she [illegible] can afford for her children.

There is something about the [illegible] shirt waists women wear that [illegible] you wonder how they look [illegible] have clothes on.—[New York [illegible]

Young College Woman [illegible] politics:) The office should [illegible] man.

Grandma (rather dazed) [illegible] that's what girls think [illegible] But in my time it was [illegible] very unladylike.—[Puck.

Deposit Glass

We have a few pieces of [illegible] and Irridescent Glass [illegible] ed in pure silver.

DEPOSIT VASES

They are worth from $8.00 to $14.00 each

Closing them out at Only $5.00 each

We must have the space [illegible]
See samples in our north window

MONTGOMERY [illegible]
JEWELERS
Spring Street at Third

IF YOU are interested in an 8 per cent [illegible] investigate Units in Broadway Central Building (Trustee property No. 2) on Broadway. Ask for Booklet No. 5. THE TRUSTEE COMPANY, Second Floor. 357 S. Spring St., Los Angeles

PLAYERS AND PLAYHOUSES.

y that the invasion of the
India and spend its
the bounds of the
he money was well
ces yield a handsome
rnment.

not a rich country, spi
or otherwise. Her
on makes the yearly
est proportion of the
ber of complete
ula lies between
rainy belt. No climate
is wetter than that of
e extreme northeast,
istan frontier on the
sandy desert. Every
e monsoon fails to bring
Northwest India, and
From such a famine
t present suffering, and
tual need is sending
g natives to gain a
here. The men who
trying to land, at
not political refugees
bjects of King Edard,
st people seeking a
so insignificant are
ow is their scale of
, that the arrival of
any considerable
nce affect the labor

awakening from the
, both industrially and
Thirty years ago,
tea that supplied the
came from China; today
r cent. of the total
en, Darjeeling and
ital in these Indian
evolutionized the whole
he jute industry has
and jute mills are
hich compete
Dundee mills. The
ntages offered by the
rn out yearly hundreds
rs and writers who
s mostly into law or
the one hand, they
people in regard to
he outside world. The
pan over a formidable
ire, whose power was
dia, were published for
ead a distinct effect
temper. The invincible
pean, hitherto received
nd question, has risen
ter for debate. The
its among the people
to assert themselves
e gospel of Asia for
so little are speakers
ustomed to square
, that the men who
the most radical
overnment and institu
subservient and
eir lives. Society is
ally remodel itself and
and other abuses
re ready to work out

ew years will be a
he history of India.
ecent successes of a
have stimulated the
f the warrior class,
the introduction of
the extraordinary
acilities in transport
a shifting of popu
endant unrest. What
eds is a social revo
weld classes and
remove the artificial
te men who live
y and ought to
ethren.

HOPE FOR THIS
y, September 17, 1907.
smile on women, and
t marry. Happy
he 260th day of the
ten days. Sun,
are in benefic aspect

hiles in a rare
day and promises
all they undertake,
new gowns,
g entertainments
or preserving.
is augured for all
rry, between noon
lly.
this day from
behind the
fulfillment is bright.
buy or sell land
k earth for foundations
quarries. Push all

he birthdate this
perous year in
guard their domestic
threatens from
Let them guard
hold infection.
will prosper.

born today should
nt, as it will be
happy in it. If a
happily, if her
chosen wisely.

Y A HUMORIST.
A CONFESSION.
e me feel so funny
such a funny man.
n I never dared be
nny as I can;
e me feel so funny,
onger could exist
a funny business—
now a humorist."

IONS OF A BACHELOR.
is so deceptive she
r without even red hair
now much a summer
it's worth the money

n is sane he doesn't
g about writing a

n hardly ever affect
rself that she is sane
r her children.
uetting about the
women wear that
ow they look when
on.—[New York Press

ge Woman (interested
e office should seek

rather deaf:) I
girls think now
time it was
ke.—[Puck.

osit Glass
few pieces of
nt Glass Vases
silver.
POSIT VASES
orth from
to $14.00 each.
n out at
y $5.00 each.
nt have the space
in our north

OMERY BROS.
EWELERS
Street at Third

cent investment
Building (Trust
Ask or write for
COMPANY,
St., Los Angeles

EXCHANGE BANQUET.
Completed for Festivities
Sparks Will not Ac-
company Nevadans.

are complete for the
the Los Angeles-Nevada
Exchange at the Hotel
tonight. The guests from
arrive in this city at 7:30
morning and will be re-
committee composed of
G. S. Wright, J. L.
Pottier, A. M. Parsons,
J. E. Halliday, J.
E. L. Cornish, E. H.
W. F. Botsford.
of the exchange, M. J.
invited the following
to speak at the banquet:
S. Vermilyea, Lewis
Goldfield, William D.
Chamber of Commerce,
William T. Craig,
President of the First Na-
and J. Fremont Hull of
National Bank.
of Nevada will not be
to letter of regret he writes,
the completion of the
in Southern Nevada the
has been placed in
to handle the vast wealth
mineral belt in the
ing, in less
hours, fruits and
various other luxuries
markets of California.
have become near neigh-
many mutual advan-
, in a condition ap-
people of Nevada, and
continue to cultivate

banquet will be the be-
that will more
our interests and
Nevada. Mining
will become as great
it represents."

Dinner to San Francisco!
Dec. 1907, over the best Ma
Hotel, a branch of
Exchange, where
will be re-
and the
by car-
Telephone

Brown Block.
Satin skin
Etc.

HF THE MARK OF GOOD CLOTHES KNOW US FOR BEST VALUES

The Fall style for little boys this season is particularly varied and very attractive.

As usual, we have given the correct dressing of the little fellows special attention—and there's not a new idea of real merit but is shown in our Boys' Department.

If you are acquainted with us, we do not need to tell you what a satisfaction there is in clothing your boys here.

With the largest assortment of reliable goods in the city with salesmen who thoroughly understand how to clothe boys, and with the H. & F. guarantee of reliability—trading here ought to be a satisfaction, and our patrons say it is.

IN THE NEW STORE

Our entire second floor will be devoted to the Boys' Department. You can't realize just how much this means until you see for yourself.

You'll have the chance in a few days.

Meantime we're showing the new boys' goods in the old store.

Harris & Frank (INC.)
LEADING CLOTHIERS
357-361 South Spring Street

Most men who are particular about every detail of their dress wear "Nettleton" Shoes.

Don't blame the boys because their shoes wear out so soon. You'll get shoe satisfaction if your boy is shod at

Staub's
SHOE CORNER
BROADWAY AND THIRD

... CALIFORNIA YERBA-LIP-TUS ...
cures catarrh where other remedies fail. An herb remedy of great curative power. Price 50c. Call for Free sample and be convinced.
OFF & VAUGHN DRUG CO.
232 SOUTH SPRING STREET.

LETTERS TO THE TIMES.

[The Times freely publishes the views of correspondents without holding itself responsible for writers' opinions. Be brief, write plainly, state clearly. The space of 250 words, on the average, is sufficient for the point. Well-written letters are liable to be declined merely on account of their length.]

River Bed Franchise.

LOS ANGELES, Sept. 16.—[To the Editor of The Times:] Not only should every property owner, but every tenant as well, along Los Angeles, Main, Spring streets and Broadway from First to Sixth streets, by petitions or some more effective manner demand that the Council give the Pacific Electric Railway a long term leasehold—say ninety-nine or even forty-nine years—over this river-bed right of way. Let them make a graduated annual rental for same during the life of the lease. Am quite sure they would in no way entertain a twenty-one-year franchise, with such a leasehold granted them they could build a four-track road if necessary, along the east bank of the river, beginning at Aliso street bridge, which after passing under the First-street viaduct, could, by a gradual raise, reach a sufficient elevation to carry them over the present Santa Fé track, and thereby enable them to reach their holdings at Sixth and Main streets, using Sixth and Seventh streets which ever would be the most practicable. This would position them then to bring the cars of every nature which are required to accommodate the traffic arising east of the river, reaching from San Pedro in the extreme southwest, to Sierra Madre and Lamanda Park, on the extreme northwest. The present congestion would be relieved.

It requires but a moment's glance at the geographical points to see and appreciate the great benefits to be gained not only by the out-town traffic but by the city as a whole. If the Merchants' and Manufacturers' Association will take up this question along the lines as suggested, with the commercial interests of the city, they would find I am not far wrong in my conclusions.

E. E. CRANDALL.

A dispatch to Bogota announced that Gen. Juan Pablo Penaloza, the leader of Venezuela's last revolution, in March of this year, who sought refuge in Colombia, has been arrested by the Colombian government at Cucuta and taken to Bogota.

The Robinson Company
Exclusive Dry Goods Store
235-237-239 SO. BROADWAY
234-244 SO. HILL ST.

Expansion Sale

Broken lines of women's silk underwear now a third, a half, and in some instances much MORE than half under regular. (Rear of Annex.)

33 inch Glasgow Linen Finish Suiting—the fabric generally used for nurse's dresses and aprons—cut from 15c to ten cents a yard. (White Goods Dep. Near Main Entrance.)

$4 hand-power sewing machines now $2.75. (Notion Dept.)

50c to $1.50 Persian Band Trimmings at twenty-five cents a yd. (Trimming Dept., Adjoining Elevators.)

We've another adv. on page 6, of section II.

H. JEVNE CO.
WE ARE SHOWING A LARGE ASSORTMENT OF FANCY
Hampers and Waste Baskets
Made by Indians of Eastern Canada, deftly woven and admired as tasteful handicraft.
Prices are very reasonable, ranging from 35c to $2.50
Broadway & Sixth and 208-210 S. Spring St.

SAN FRANCISCO OFFICE
Los Angeles Times
789 Market Street
Between 3rd. and 4th.
Advertisements and Subscriptions Received
Southern Californians, when in San Francisco, can have their mail sent in care of the Times Office.
Copies of The Times on file.

Porcelain in Dentistry

You can't detect our fillings from the natural tooth. Our Porcelain Crown and Bridge Work backed with gold that does not show, makes it durable and lasting. Our work is the best and guaranteed. Prices are as low as is consistent with good work.
Over Drug Store Dr. W. F. Kuddel 202½ S. Broadway
Front Rooms 202-3-4 Corner Second

WHILE "ON TOUR"
MISS ELLEN TERRY Wrote:
"Your soap is quite the nicest I have chanced upon this side of the ocean. Will you kindly send me a half dozen boxes of 363 TOILET SOAP to Boston—Hollis Street Theatre—to meet me there on arrival. I cannot speak highly enough of 363."
Yours truly,
ELLEN TERRY
BUCHAN'S is the only Absolutely PURE SOAP
—Buchan's Soap now on sale at all Sun Drug Co. Stores.

Our Vegetables

taste best—developed to the fullest possible perfection. Cauliflower, celery-root, eggplant, fancy salads especially fine.
Ludwig-Matthews Co.
Tel. Main 550; Home A6238 133-35 S. MAIN ST.

TEETH FILLED, CROWNED OR EXTRACTED WITHOUT PAIN
DR. M. E. SPINKS, Cor. Fifth and Hill Sts., Opposite Central Park. Established 1884

BE SURE TO SEE THE NEW jet Hair Ornaments just received.
WEAVER-JACKSON HAIR CO.
448 SOUTH BROADWAY

"Ready and Right" THE NEW CLOTHING
ON SALE AT THE Silverwood Stores

$4 For men's and women's $5, to $9 shoes.
WETHERBY-KAYSER SHOE COMPANY,
215-217 South Broadway

Out-of-Town Customers
Order your Wines and Liquors by Mail
Old Plantation Distilling Co.
108 South Broadway, Los Angeles

Largest and Finest Stock of Furniture in the West
Pease Bros. Furniture Co.
640-646 SOUTH HILL ST.

UNIQUE
Cloak and Suit House
245 South Broadway

FREE WATER
Rich, sandy, loam soil. 20 minutes from down town two fast car lines. $650 an acre, only $20 cash; balance easy.
EMIL FIRTH, 315 W. 6th St.

"THE MORNING AFTER"
The depressing effect following a night of conviviality is quickly dispelled by the use of Paimo Tablets. They restore tone to the stomach, soothe the nerves, regulate the kidneys, induce natural, refreshing sleep, and make you look and feel years younger. 50 cents. Book Free.
AT ALL SUN DRUG STORES.

219-229 S. Broadway. Coulters 224-228 S. Hill Street.
A Broadway window shows a hint of the charming school dresses for misses that we're selling at generously reduced prices, just when your need's greatest.

WOMEN'S AND CHILDREN'S
KNIT UNDERWEAR

You've got to get it somewhere—these chilly nights and foggy mornings make it dangerous to wear light weights any longer—and we'd like to sell it to you. Little doubt but that we will, if you'll look through this assortment, for it includes the very best makes of women's and children's underwear produced in America and Europe.
We carry in stock in fall and winter weights the famous MERODE goods for women and children: Swan brand, Dr. Deimel's Linen Mesh and a number of other good makes. And we pay especial attention to the sizes of children's underwear, which is most essential, as mothers know.

UNDERPRICED HANDKERCHIEFS
How many handkerchiefs have you lost this summer, through careless laundries and in the dozen and one other ways in which such articles become missing? Here's your chance to replenish supplies, at modest prices.
Linen handkerchiefs, carefully hemmed, with single initial done in a poppy spray in corner; regular 25c quality for 20c apiece.
A broad assortment of French colored handkerchiefs — allover designs, allover white checks with colored borders and little French knots, and other pretty patterns; slightly soiled through display on counter; regular 50c, 75c and even $1 qualities, for 35c apiece. Sheer pure linen hemstitched handkerchiefs, 10c each, $1 doz.

COMBS, BAGS, BELTS
SPECIAL SALE
These three items should crowd our counters today with shrewd women who buy when the price is favorable, rather than only when they MUST have the articles mentioned.
Back and side combs of practically every sort—plain gold band tops; gold set with stones—amethysts, pearls, rhinestones, jade, etc., chased gold tops; filigree effects and a dozen others—our choicest combs, all at half price.
Leather bags $2.85; values between $4.50 and $7.50; hand purses, motoring and carriage bags in the lot, in all good leathers; several real alligator bags included for this ridiculously little price, too.

Embroidered wash belts, all silk belts and all leather belts, ranging in price between 50c and $5, are now half price.

FIVE DOLLARS And the Lingerie Dress it Will Buy
You'll never spend five dollars to better advantage than you may today in the purchase of one or more of these $10 and $12.50 lingerie dresses, which ruthless clearance policy forces out now.

There are a few of the pretty Princess styles, with their long, gracious lines; the majority, however, are cut shirtwaist style, from Indian linens and mulls; one or two are made from Swiss, with colored dots. Any one of them is well worth every penny of its first-named price to you, because they're the very styles you'll be using all winter long, at receptions and little afternoon affairs where you want something light and dainty. $5 today.

Flannel Completeness
Everything in flannels! Roomy place to display them, good light in which to judge them, and their cousins, the flannelettes.
Vivella flannels you've seen advertised in the magazines; non-shrinkable, all wool, fast color—in short, the final word in flannel perfection. Plain colors, even or broken plaids and checks; sold here at 75c—same price you'd pay in New York.
Have you seen our Iona Scotch flannels for fall? More diverse and beautiful than ever before for pajamas, house gowns, and like garments. They're unshrinkable, 29 inches wide and 40c a yard.
Coulters

LOS ANGELES LIMITED
SALT LAKE ROUTE
UNION PACIFIC
CHICAGO & NO. WESTERN
A PALATIAL TRAIN FOR PARTICULAR PEOPLE
VIA
SALT LAKE AND OMAHA
THREE DAYS TO CHICAGO
INFORMATION AND TICKETS AT
601 SO. SPRING ST.
OR STATION,
LOS ANGELES.

Anderson & Chanslor Company
GROCERS 428-430 South Spring Street
Phones—Exchange 38

CASH OR CREDIT Eastern Outfitting Co
Our Prices Are the Same 620-626 South Main Street

Vollmer-Jantzen Co.
(INC.)
Fine China—Rich Cut Glass
Today's Special Offering
Chafing Dishes
Chafing Dishes: To meet the demand for something that takes the place of a cook or the necessity of keeping up the fires for serving a hot dish after the games or reception, the Chafing Dish will be found here with all the superior features. Also Chafing Dish accessories.
Chafing Dish, 2-pt. capacity, $3.90 each.
Chafing Dish, 3-pt. capacity, $5.00 each.
Chafing Dish, 3-pt. capacity, $7.50 each.
Chafing Dish, 3-pt. capacity, $9.75 each.
Others ranging in price up to 18.50 each.
7TH AND HILL STS.

Los Angeles Office of
The San Francisco Chronicle
Ramona Book Store
316 South Broadway—Telephone, Home 1975
Advertisements and Subscriptions Received
W. M. HINCKLEY - - - Dealer

$20 to $32
Featherweight Trunks
Strongest Light trunk made. Carries excess baggage easily.
Whitney-Burroughs Trunk Co.
919 So. Spring Street.

The Goodyear Raincoat Co.
are showing their fall line of Auto, Silk and Satin outer garments; also the Priestly Cravanettes for men, women and children. 210 S. Broadway.

EVENTS IN LOCAL SOCIETY.

MISS ETHEL EVANS and L. George Wilson, who were recently married in the Union Avenue Methodist Church, are spending their honeymoon at Coronado. Upon their return they will receive their friends at No. 1149 West First street. Mrs. Wilson is a strikingly handsome young woman and a general favorite in the younger set.

Mrs. Walsh Home.

Mrs. Frank E. Walsh of Alvarado street and her son, Overton, have returned from a month's outing at San Francisco. Her daughter, Miss Virginia Walsh, who has been spending the summer in the northern city, will remain a fortnight longer and will return with her uncle and aunt, Mr. and Mrs. Edgar Axton Jones, of Piedmont, who will make the trip in their motor car. They will stop en route at Del Monte, Paso Robles and Santa Barbara.

To Wed in Cleveland.

News from Cleveland, O., of the approaching wedding of Miss Sarah Gates and D. Melvin Trott will come as a surprise to their many friends in this city. The event will take place Wednesday at the home of the bride's parents, Mr. and Mrs. Walter H. Gates of Cleveland. The wedding is the culmination of an interesting romance which began last winter when Miss Gates was the house guest of Mrs. Gertrude Long of Pasadena avenue. Mr. Trott is a prominent young man of this city and is connected with the Edison Electric Company. Miss Gates, who is a sister of Mrs. C. E. Capito of Hollywood, will wear a gown of heavy white silk trimmed with lace. Immediately after the ceremony the young people will leave for Niagara

Mrs. L. George Wilson, who is spending her honeymoon at Coronado.

Miss Sarah Gates and D. Melvin Trott, who will be married tomorrow.

Falls. They will make their home in South Pasadena, where they will receive their friends after October 12.

Announces Wedding.

Announcement is made of the marriage of Miss Margaret Hawkins and E. C. Stockwell, which was solemnized Thursday evening at the home of the groom's parents, Mr. and Mrs. H. C. Stockwell, No. 2909 Oak street. Mr. and Mrs. E. C. Stockwell will reside at No. 1351 West Thirty-seventh street. The bride, who is a charming young woman, is the daughter of Mr. and Mrs. Francis Hawkins of Santa Monica.

In Honor of Miss Hagen.

In honor of Miss Mathilda Hagen, a popular bride-to-be, Miss Edythe Learned of No. 2636 Gleason street entertained with a china shower. Games were played and pretty prizes awarded. The home was attractively decorated with red hearts. Among those present were Miss Myrtle Reed, Miss Jessie King, Miss Elsie Bell, Miss Alma Pratt, Miss Blanche Roff, Miss Lula Snyder, Miss Agnes Wamvig, Miss Edna Mark, Miss Frieda Giebel, Miss Edna Clark, Miss Bernice Pelton, Miss Marie Rue, Miss Alice Learned, Miss Ruby Bordeaux, Mrs. Effie Cline, Mrs. J. Hardin, Mrs. H. W. Nesbit, Mrs. W. V. Henderson, Mrs. Helen Lough, Mrs. Roy Cordrey, Mrs. R. S. Pitzer, and the Misses Carrie, Mathilda and Nellie Hagen.

Handkerchief Shower.

Miss Sadie Stanton of No. 2627 Halldale avenue entertained recently with a handkerchief shower, in honor of Miss Maud Burbage, whose wedding will take place this month. Those who enjoyed the hospitality of Miss Stanton were: Miss Katherine McGinn, Miss Ruth Rand, Miss Mae E. James, Miss Margaret James, Miss Margaret Martin, Miss Harriett Kelliher, Miss Mame Sheedy, Miss Belle Lampe, Miss Clara Mlotke, Miss Sadie Rielly and Miss Virginia Martin.

Whist Party.

The Misses Dryden of No. 1071 West Jefferson street entertained with a whist party in compliment to their sister, Mrs. Eugene R. Bohlinger, who is visiting in this city. Mrs. Bohlinger captured the first prize, a beautiful, hand-painted plate, and the draw prize, a handpainted bowl, was won by Mrs. Stewart, the consolation being captured by Mrs. Stevens. Mrs. Bohlinger entertained one day last week with a box party at the Belasco Theater, followed by a luncheon at Christopher's. The affair was in honor of members of the bridal party, who assisted at her wedding a year ago. Covers were laid for Mrs. Fletcher, Mrs. Carniff, Miss Llewellyn, Miss Zimbleman and the Misses Dryden. Mrs. Bohlinger will leave this week for her home in Canánea, Mexico.

Going Home.

Mrs. E. S. Hammond of Washington, D. C., and Mrs. Thomas Semmes of the City of Mexico, cousins of Mrs. C. C. Carpenter, of No. 1153 West Twenty-seventh street, who are at the Hershey Arms, will leave soon for their homes. Mrs. Hammond will start Sunday and will be accompanied by Miss Fannie Carpenter, who will be her guest during the winter. Mrs. Semmes, with Miss Clara Carpenter, will leave on October 1. They returned recently from a delightful outing at Santa Barbara.

House Party at Venice.

Among interesting events scheduled for this week is the house party which Miss Bess Filbert, of No. 2515 Romeo street, and Miss Jessie Fraser, also of this city, are to give at Venice. They will remain at the seashore about two weeks, and during that time will entertain Mr. and Mrs. Ollie Harvey-Elder, Mrs. J. T. Newkirk, Miss Mary Newkirk, Miss Grace Harvey-Elder, Misses Alice and Josephine Hicks, and Messrs. Dudley Harvey-Elder, Fred Bauer, Ransom Crippen, Jack McFarland, Charles Carter, Norman Robinson and Ted Cooke. Friday evening Miss Filbert will be hostess at an affair in honor of the younger sister, Miss Eloise Filbert.

Ball at Clubhouse.

An elaborate ball was given last evening at the Woman's Clubhouse on Figueroa street by prominent members of the Mexican colony, in honor of the anniversary of that country's declaration of independence.

Russell-Hull Nuptials.

Miss Reba May Hull and Hubbard Searls Russell will be married this evening in the Vincent Methodist Episcopal Church. The ceremony will be performed by Rev. B. F. Cory.

Broker and Musician.

At the Alexandria tomorrow evening Theodore T. Marsden of this city and Maud Leota Byrd, professionally known as Lillian May Lancaster, musician and composer, of Chicago, will be married. Mr. Marsden, who is manager of the Woman's Mining and Stock Exchange, is a son of the late Theodore T. Marsden, an English animal painter of note. Miss Byrd is the founder of the Byrd Memorial Library at the Newsboys' Home, Chicago, and is known there as a friend of the newsboys. After the wedding Mr. and Mrs. Marsden will attend a reception in the exchange rooms. They will reside at the Alexandria.

Mrs. E. Carlton Stockwell, recently married in this city.

Notes and Personals.

Isaac S. Smith, accompanied by his daughter, Mrs. Emma S. Blanchard of No. 1157 East Forty-fifth street, have gone East.

Mrs. J. W. King of No. 418 Cornwall street has returned to her home, after an extended visit in Salt Lake and Ogden.

Mrs. B. R. Hubbard has returned from San Diego, where she was called by the death of her mother, Mrs. Noah Hodge.

Mr. and Mrs. Fred J. Lindley and daughter, Miss Maude Lindley, and Miss Elizabeth Scrubb are guests at the home of A. K. Lindley, No. 917 West Thirty-sixth street. They plan to spend the winter here.

Mr. and Mrs. W. D. Gibbs have returned from the East, where they have been visiting for several months.

Mrs. Douglas T. Fowler, wife of Prof. Fowler, who has come to Los Angeles to make his home will arrive soon from the north. She will be accompanied by her two sons.

Mr. and Mrs. George Stamm will receive their friends on the first and third Thursdays at No. 250 East Avenue 52.

Dr. Lyon's PERFECT Tooth Powder

Cleanses, preserves and beautifies the teeth, and Purifies the breath

A superior dentifrice for people of refinement

Established in 1866 by

J. W. Lyon, D.D.S.

NIPPER.

PINCHES WOMEN, IS PINCHED.

BROKER HEAPS VILE INSULTS ON FAIR SHOPPERS.

Degenerate Parades Crowded Broadway, Boldly Nipping Victims, Until Policeman Nabs Him in the Act and Lands Him in Jail—Fellow Makes no Attempt to Explain.

For ten minutes yesterday afternoon, women pedestrians on South Broadway, between Third and Fifth streets, were terrorized by a well-dressed man who went among them, pinching them wherever a tight-fitting skirt offered opportunity. It was such actions that got Caruso, the tenor, in trouble in New York.

The fellow managed to inflict his pinches upon thirty women before Patrolman Spellman pounced upon him and took him to Police Court.

There it was learned that the man is Andrew Lein, a broker, who deals in hotels and rooming-houses. He was committed to jail.

Lein walked south on Broadway at a slow pace about 3 o'clock in the afternoon, when the street is crowded with shoppers. Approaching one attractive woman without drawing her attention, he made a swift pass at her and gave her a gentle squeeze. Before she could even turn around, Lein passed along and in a twinkling bestowed similar insulting attentions upon another woman.

Again and again as he passed down the street, the fellow pursued his tactics. Some of his victims screamed but none turned upon him—he got out of the way too quickly.

A man who said he watched the performance claims to have counted thirty women who were mistreated. He failed to knock Lein in the head.

At Fourth and Broadway, Patrolman Spellman was sending a call from the patrol box when his attention was directed to Lein.

Spellman followed the fellow, and, according to his statement in court, saw the broker pinch a woman on the hip as she left the Broadway Department Store. The woman dropped her bundles and ran to Spellman.

Before Spellman could capture him, Lein had stepped behind a woman who was looking in one of the store windows and gave her a nip with his fingers which caused her to jump suddenly and scream. Then the officer nabbed the brute.

In court Lein was charged with disturbing the peace. He entered no denial, nor did he attempt to explain his actions. He was not intoxicated and seemed perfectly rational.

Justice Frederickson found him guilty and sent him to a cell. He will be sentenced today. In the meantime an effort will be made to locate his friends.

CONSOLIDATION PLANNED.

Hollywood and South Pasadena Postoffices May Soon Be Merged in Los Angeles Office.

Postmaster M. H. Flint, upon whose suggestion the postal authorities ordered an investigation as to the advisability of consolidating the South Pasadena and Hollywood postoffices with the local office, says that the consolidation would mean free mail delivery to a large district.

"It is a very important matter," stated the postmaster. "The Hollywood people voted in favor of the plan and South Pasadena filed several petitions with us asking for the change. It is in line with the present policy of the postal department to consolidate smaller offices with main ones for the benefit of suburban residents."

It is expected that the consolidation will be made shortly and then Hollywood and South Pasadena will have free delivery twice a day.

ON ORD MOUNTAIN.

Hasson Strike May Open New Gold Camp in the Desert, and Attracts Attention.

According to measurements made by James B. Cook last Saturday, the ledge of gold ore recently exposed in the Ord Mountain mine is nine feet thick in the crosscut, which has not reached the footwall, and runs from $100 to $2000 a ton, averaging probably $300. The rich ore was struck on the 100-foot level, about eighty feet from the main shaft, which is down to water level at 250 feet.

The ore chimney is in one of the many rhyolite dykes which crop on Ord Mountain, and the discovery opens a new field to prospecters in that region. Heretofore the district has been prospected chiefly for copper, and the rhyolite dykes have been neglected. Since the strike J. B. Osborne, who has been working copper claims on Ord Mountain for years, has put men at work on a dyke east of the Hasson strike to prospect for gold.

The strike is attracting the attention of miners to the district.

Under the New Pure Food Law

All Food Products must be pure and honestly labelled.

BURNETT'S VANILLA

was fifty years ahead of the Law. It was always pure Vanilla. Every bottle now bears this label: "Guaranteed under the Food and Drugs Act June 30th, 1906," Serial Number 21, which has been assigned to us by the U. S. Dept. of Agriculture.

JOSEPH BURNETT CO., BOSTON, MASS.

Hemstitched

Table Linens at Half

Price-concessions not caused by any short comings in the linens themselves—they are crisp, fresh goods in really beautiful patterns—the saving comes through an importer being forced to unload an overstock in a hurry.

19x36-inch hemstitched damask scarfs with open work at 50c; worth $1.
Size 18x54 inches at 75c instead of $1.50.
Size 19x72 inches at $1 instead of $2.00.
Scarfs of round thread linen, hemstitched and with drawn work:
18x36 inches at 50c instead of $1.
18x45 inches at 65c instead of $1.25.
18x54 inches at 75c instead of $1.50.
18x70 inches at 90c instead of $1.75.
Doilies and centers of hemstitched damask:
8x8-inch doilies $1 a dozen instead of $1.50.
10x10-inch doilies $1.25 dozen instead of $2.
15x15-inch doilies $1.75 dozen instead of $3.50.
21-inch centers 40c each instead of 75c.
Hemstitched and drawn work damask tray cloths and tea cloths:
18x27-inch and 15x27-inch at 25c instead of 50c each.
21-inch squares at $1 instead of $2.
36-inch squares at $1.50 instead of $3.
Tea cloths of plain round thread linen, hemstitched and with drawn work:
36-inch $1.25 instead of $2.50.
45-inch $1.50 instead of $3.
(Sold in Linen Dept., Main Floor.)

$22.50 Lunch Cloths $15

96x96-inch lunch cloths of exceptionally fine linen with border of four rows of drawn work and elaborate designs in corners and center—a cloth that will cover any ordinary dining table and add beauty to the luxuriously furnished room. $15; regularly $22.50.

(Art Dept., Third Floor.)

J. W. Robinson Company Boston Dry Goods Store 235-237-239 So. Broadway 234-244 So. Hill St.

Expansion Sale

Our entire stock of Henkel Carving Sets reduced a third.

$1.25 to $2 Dress Goods 85c

All odd pieces and broken lines of colored wool fabrics heretofore priced up to $2 are free to go at eighty-five cents a yard.

And there's a variety that leaves little to be wished for—fabrics for children's school dresses, as well as for women's dresses and tailor suits being here in dozens of this season's most popular patterns and colorings.

$5 to $7.50 Wool Suits $3.50

If you've a 3 to 9-year-old boy to clothe, and no money to throw away, here's an offering that you cannot afford to ignore.

Splendidly tailored Buster Brown and sailor blouse suits of fine all-wool serges and smart mixtures—suits that would be exceptionally strong values at $5 to $7.50—go in this sale at $3.50.

All $2.50 to $4 Wash Suits at $1.75.
All $4.50 to $6.50 Wash Suits at $2.95.

Buster Brown and sailor blouse styles in linens, galateas, chambrays—every fashionable wash fabric, in fact—in 2½ to 10-year sizes.

Boys' blouse waists of fine madras—the famous Star brand—in 6, 8 and 10-year sizes; regularly $1 and $1.25, at 65c each.

(Rear of Annex.)

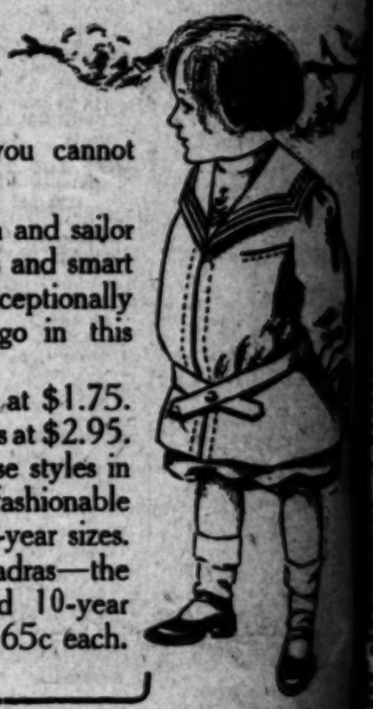

Embroidered

Robe Pat... Third O...

Robe patterns of ... handkerchief ... itely embroidered ... at a full third ... season prices.
$15 robes at .....
$20 robes at .....
$30 robes at .....
and so on up to
$50 robes at .....
(Rear of Left Aisle.)

Parasols Under Ha...

These astonishing ... tions show our ... tion to force a ... clearance of every ... in the house:
All $2 and $2.50 parasols ...
All $3.50 to $4.50 parasols ...
All $5 to $8.50 parasols ...

PARTICULAR NOTICE

Be sure you're right. Brent's is not on the corner of Seventh and Main, as many people suppose, but a little farther toward Eighth street—Nos. 712-714-716-718 South Main street.

BRENT'S

712-712-714-716-718 SOUTH MAIN

FREE FARE

Upon presentation of return coupon we refund all round-trip fares to all electric towns on all purchases of $10 and up, except hour specials. We also prepay freight to nearly all Southern California towns.

WE ARE POSITIVELY SELLING OUT

EVERY DOLLAR'S WORTH GOES

Our selling out prices average 25 to 30 per cent below any other sale prices.

While our great stock is melting rapidly away, we realize that nothing short of panic prices will empty our store in the prescribed time.

Everything goes. Furniture, carpets, rugs, stoves, yes, even some of the fixtures. Practically the entire furniture trade of the city is concentrated at this store. It is needless to say that this is the only legitimate furniture sale in the city. Prices prove it.

TUESDAY'S EXTRA GOOD HOUR SPECIALS

8 TO 9
SOLID OAK CHAIR. Has high back and cobbler seat. Tuesday, 8 to 9, only six to one customer 75c

9 TO 10
HANDSOME BRUSSELS RUGS. Size 9x10-6; new patterns. Tuesday, 9 to 10 ..... $9.75

10 TO 11
GOOD HEAVY CORK LINOLEUM. Good patterns and colors. Tuesday, 10 to 11 ..... 40c

11 TO 12
GOOD IRON BED. Scroll design; comes in 4-4 or 3-4 sizes; best white enamel. Tuesday, 11 to 12 ..... $1.45

1 TO 2
CHOICE OF ENTIRE STOCK OF MATTING. 40-yard rolls; values up to $16.00. Tuesday, 1 to 2, by the roll $7.95

2 TO 3
HANDSOME VELVET RUGS. Size 27x54; floral and Oriental patterns. Tuesday, 2 to 3 ..... $1.45

3 TO 4
HANDSOME PARLOR CHAIR. Mahoganized frame; cushion seat. Tuesday, 3 to 4 ..... $3.75

4 TO 5
CHOICE OF ENTIRE STOCK OF AMERICAN FIBER MATTING. All colors and patterns. Tuesday, 4 to 5 ..... 38c Yd

$21,000 WORTH OF EXTENSION TABLES SELLING OUT AT $14,000

Our line of extension tables is second to none in Los Angeles. But we want the room! We have marked them at less than most dealers pay for them!

This $30.00 Table, Like Cut, $19.75

HANDSOME QUARTERED OAK PEDESTAL EXTENSION TABLE—Like the cut; has 44-inch round top; extends to 6 feet; has heavy 9-inch fluted pedestal and heavy 5-inch claw feet; best polished finish. Worth $30.00. Closing out $19.75.

Elegant Quartered Oak Pedestal Extension Table

Has 54-inch round top, extends to six feet; has massive 14-inch pedestal; best polished finish. Closing out; worth $60.00 ..... $35
SAME TABLE, 8-FOOT SIZE $37.50
SAME TABLE, 10-FOOT SIZE $40.00
See windows. Be sure you are at Brent's, 712-714-716-718 South Main.

Closing Out All High Grade Dressers

NONE BETTER MADE THAN YOU FIND HERE.

THE VERY BEST GRADES OF DRESSERS ARE INCLUDED IN THIS SALE! We want to impress on your memory very strongly that we sell you THE VERY BEST dressers from 25 per cent to 40 per cent less than you can possibly get them elsewhere. DO YOU NOTICE "Brent's" is the only advertisement that gives correct sizes of bases and mirrors? Just put your thinking cap on and see if you can find the reason. READ ABOUT THESE DRESSERS CAREFULLY!

GENUINE MAHOGANY DRESSER. Best piano polished finish. Has 24x54 base; serpentine swell front with three top drawers; claw feet; has handsome French plate mirror 30x46; comes in dark or tuna finish. No better grade manufactured. Actually worth $125.00. Same dressers sold elsewhere in Los Angeles at $140.00. Our closing out price $85.00

A FINE DRESSER. Comes in birdseye maple, mahogany and quartered oak; size of base 25x52; has serpentine swell front with three top drawers; claw feet; has 30x40 pattern French plate mirror. Really worth $70.00. Our closing out price $52.50

IN THE LOWER PRICED DRESSERS we have A FINE BIRDSEYE MAPLE DRESSER with 42-inch base; serpentine swell front; divided top drawers; pattern 22x28 French plate mirror. Polished $17.75

BRENT'S IS NOT AT THE CORNER OF SEVENTH AND MAIN, as many people suppose, but a little farther toward Eighth street; 712-714-716-718 South Main. BE SURE you get to the right store. It is money in your pocket.

Selling Out All Rockers

Largest selection of rockers in Los Angeles absolutely sacrificed. We must have the room! Bedroom Rockers, Parlor Rockers, Library Rockers, Mission Rockers. All kinds of Rockers! All woods.

SOLID OAK SEWING ROCKER. High back; cane or cobbler seat $1.45

PRETTY BEDROOM ROCKER. Maple or mahogany; saddle seat $2.75

SOLID GOLDEN OR WEATHERED OAK. White maple or mahogany arm rockers; saddle seat. Worth $4.50 ..... $2.65

GOLDEN OR WEATHERED OAK comfortable arm rockers. Worth $5.50 ..... $3.25

EXTRA LARGE COMFORTABLE ARM ROCKER; SOLID OAK. Golden or weathered; full box; saddle seat. Worth $8.00 ..... $5.00

MASSIVE MISSION ROCKER. Broad backs and seats. Comfortable arms. Worth $12.50 ..... $8.75

BE SURE YOU ARE AT BRENT'S, 712-714-716-718 SOUTH MAIN STREET.

Last Chance FOR Low Eastern ...

The few remaining ... excursion rates are:

EASTERN CITIES
August 29, September 13, 25, 26, 30, October ...

SPECIAL TO SARATOGA
With Side Trips to New York
September 3, 4 and ...

Daily through standard ... service; daily through tourist car via Salt Lake, Denver, thence Burlington personally conducted ... sleepers frequently ...

Write me about the new Personally Conducted sleeping car schedules via Colorado and Nebraska. These allow stopovers in Denver. Denver would hedge the pioneers and then leave the dregs and shuddering. Not to be found again. The wife ... to include divorce ... etc.; the Burlington's ... line service from Denver to City, Omaha, St. Louis ... forms a conspicuous part of trans-continental passenger ...

Drop me a postal and I will do the rest.

W. W. ... 532 So. Broadway, Los Angeles

Burlington Route

A Skin of Beauty is a Joy ...

DR. T. FELIX ... CREAM OR ...

'Gossard's Corsets are the Goods Dealers in the Good Towns Sell.'

HERM. T. HOPKINS, Prop., 47 Maiden Lane, N. Y.

Largest Manufacturers of Corsets in the World

YALE

Aladdin of London

By Max Pemberton

(Continued.)

CHAPTER XV.

INDIFFERENCE.

[illegible] many spurs to a woman's [illegible] but declared indifference is the sharpest of them all. When [illegible] discovered that Alban [illegible] willing to enroll himself in the [illegible] of worshipers who knelt [illegible] at her golden shrine, she set [illegible] converting him with a haste [illegible] could have been dangerous but [illegible] transparent dishonesty. In love [illegible] as he was as such a woman could [illegible] in love at all, with the dash- [illegible] Gentleman jockey who managed [illegible] horses, she was quite accus- [illegible] to see the lists, to add the pas- [illegible] acclamations and gold-sick pro- [illegible] of others to her volume of [illegible] acclamations, and it was not a [illegible] thing that a mere youth [illegible] to be discovered, so obstinate, so [illegible] and so indifferent as to remain [illegible] both to her charms and their [illegible] to what her father had called [illegible] sterling."

[illegible] that first came to "Five Ga- [illegible] the beauty amused her greatly. [illegible] to hear him speak of the [illegible] which her father's money could [illegible] the slums and alleys he had left. [illegible] a rare entertainment for her [illegible] all of those "dreadful people" [illegible] shirts all day, and were [illegible] engaged in the same oc- [illegible] when midnight came. "I shall [illegible] the Missionary," she had said, [illegible] sit at his feet while he [illegible] some of the wild hopes [illegible] animated him, or justified his [illegible] in that great humanity of the [illegible] supreme human need was [illegible] Anna herself did not un- [illegible] a word of it—but she liked [illegible] those clear blue eyes fixed [illegible] to hear the soft musical [illegible] to wonder when this pretty [illegible] spoke his love for her.

[illegible] weeks passed and no word [illegible] was spoken, and the woman [illegible] began to ask why this should [illegible] be certain as she could be [illegible] beauty had dazzled the lad [illegible] as cameto "Five Gables." [illegible] guessed what fervid glances [illegible] cast upon her when first they [illegible] his eyes had expressed un- [illegible] admiration, nay worship, such [illegible] known in the circles in which [illegible] moved. If this silent adoration [illegible] for the moment, honesty [illegible] a part in its success—for [illegible] had been lovers who looked [illegible] the heart before, the ma- [illegible] of his liabilities to her fate. [illegible] to be sure, there would gladly [illegible] suffered them for her father's [illegible] to pay their financial wounds. [illegible] as he had met for the first [illegible] young English lad who had no [illegible] to win from her. "He will wor- [illegible] ground upon which I walk," [illegible] was in the mood of sundry [illegible] borrowed from her maid. [illegible] in truth, the lad might very [illegible] have to do.

[illegible] weeks passed and Alban re- [illegible] to, and the declaration she [illegible] at first as an amusement [illegible] a vital necessity to her [illegible]

[illegible] their surroundings at [illegible] formality, the serv- [illegible] odor of "Five Gables," [illegible] little comedy of love for [illegible] covered, she went off, in [illegible] fashion, to their cottage [illegible] and compelling Alban to [illegible] played Phyllis to his [illegible] with an ardor which could [illegible] be surpassed. Aping the [illegible] she would wear her hair [illegible] shoulders, carry her gown [illegible] and bare her sleeves to the [illegible] The rose garden became [illegible] of her delights. "You shall [illegible] be sold to herself—and in [illegible] Alban a passion wholly [illegible] was a little hazardous found [illegible] unprepared.

[illegible] together now, she would [illegible] the audacious slave to row [illegible] the quiet reaches or to hide [illegible] the back-waters to which the [illegible] came. Deluding him by [illegible] that her father was re- [illegible] from Paris and would [illegible] immediately upon his [illegible] bid Alban to forget the [illegible] petted him as though [illegible] her lover through the [illegible] him a hundred times [illegible] "I love you—you shall [illegible]

[illegible] he remained silent and [illegible] surely by her beauty, [illegible] and yet desiring to [illegible] he could not love her. [illegible] the image of an- [illegible] sometimes—a [illegible] wan and pitiful [illegible] the environment in [illegible] of the past had [illegible] the alleys, the mean [illegible] would hedge the picture [illegible] leave the dreamer [illegible] loitering. Not there [illegible] found again. The world [illegible] holds to the wanderer [illegible] dared it alone.

[illegible] passed one night above [illegible] strange seclusion, [illegible] a night of a woman's [illegible] there had been great [illegible] the coming of oarsmen [illegible] to Henley, and all the [illegible] which prefaces the [illegible] Their own cottage, ly- [illegible] the bridge with a shady [illegible] to the water's edge, [illegible] place apart that it [illegible] now anchored a [illegible] their boathouse and [illegible] packets of sand- [illegible] sentiments of abundant [illegible] were house-boats be- [illegible] and down the river, [illegible] of rowing men upon the [illegible] the music of banjos by [illegible] and flowing in the [illegible] who watched this pretty [illegible] would really take [illegible] part in it. She simu- [illegible] in the rowing about [illegible] nothing at all—vis- [illegible] of such of her [illegible] down for the re- [illegible] in Willy Forrest's [illegible] as a two-year-old [illegible] to falter." Forrest [illegible] from the stable [illegible] several occasions. [illegible] that I am about [illegible] and I am beginning [illegible] said; and on this [illegible] that diverting and [illegible] known as [illegible]

[illegible] such a visit as this [illegible] of the day when [illegible] to Alban of his [illegible] Her mood now [illegible] silvery to her pur- [illegible] of these quiet [illegible] her to the point [illegible] momentary passion [illegible] this boy's love [illegible] anything in [illegible] to that dec- [illegible] evidently, to feel [illegible] her, to play the [illegible] it were but for a [illegible] never had driven [illegible] opportunities for [illegible] she had spent [illegible] back-waters up [illegible] had been a little dinner afterward with the old crone who served them so usefully as chaperon—a dependent who had eyes but did not see, ears which, as she herself declared, "would think scorn to listen." Amiable dame, she was in bed by 9 o'clock, while Alban and Anna were lying in a punt at the water's edge, listening to the music of the distant guitar and watching the twinkling lights far away below the bridge where the boathouses stand.

A Chinese lantern suspended upon a short boat hook cast a deep crimson glow upon the faces of those who might well have been young lovers. The river rippled musically against the square bows of their ugly but comfortable craft. But few passed them by and those were also seekers after solitude, with no eyes for their coreligionists in the amatory gospel. Alban, wholly fascinated by the silence and the beauty of the scene, lay at Anna's feet, so full of content that he did not dare utter his thoughts aloud. The girl caught the tiny wavelets in her outstretched hand and said that Corydon had become blind.

"Do you like Willy Forrest?" she asked, "do you think he is clever, Alban?"—a question, the answer to which would not interest her at all if it did not lead to others. Alban, in his turn, husbanding the secrets, replied evasively:

"Why should I think about him? He is not a friend of mine. You are the one to answer that, Anna. You like him—I have heard you say so."

"Never believe what a girl says. I adore Willy Forrest because he makes me laugh. I am like the poor little white rabbit which is fascinated by the great black wriggly snake. Some day it will swallow me up—perhaps on Thursday—after Ascot. I wish I could tell you. Pandora seems to have dropped everything out of her basket except the winner of the Gold Cup. If Willy Forrest is right, I shall win a fortune. But, of course, he doesn't tell the truth any more than I do."

Alban was silent a little while and then he asked her:

"Do you know much about him, Anna? Did you ever meet his people or anything?"

She looked at him sharply.

"He is the son of Sir John Forrest, who died in India. His brother was lost at sea. What made you ask me?"

He laughed as though it had not been meant.

"You say that he doesn't tell the truth. Suppose it were so about himself. He might be somebody else—not altogether the person he pretends to be. Would it matter if he were? I don't think so, Anna—I would much rather know something about a man himself than about his name."

She sat up in the punt and rested her chin upon the knuckles of her shapely hands. This kind of talk was little to her liking. She had often doubted Willy Forrest, but had never questioned his title to the name he bore.

"Have they ever told you anything about us, Alban?" she continued, "did you ever hear any stories which I should not hear?"

"Only from Capt. Forrest himself; he told me that he was engaged to you. That was when I went to the Savoy Hotel."

"All those weeks ago. And you never mentioned it?"

"Was it any business of mine? What right had I to speak to you about it?"

She flushed deeply.

"A secret for a secret," she said. "When you first came to Hampstead, I thought that you liked me a little Alban. Now, I know that you do not. Suppose there were a reason why I let Willy Forrest say that he was engaged to me. Suppose some one else had been unkind when I wished him to be very kind to me. Would you understand then?"

This was in the best spirit of the coquette and yet a great earnestness lay behind it. Posing in that romantic light, the thick red lips pouting, the black eyes shining as with the clear flame of a soul awakened, the head erect as that of a deer which has heard a sound afar, this passionate little actress, half Pole, half Jewess, might well have set a man's heart beating and brought him, suppliant, to her feet. To Alban there returned for a brief instant all that spirit of homage and of awe with which he had first beheld her on the balcony of the house in St. James' Square. The cynic in him laid down his robe and stood before her in the garb of youth spell-bound and fascinated. He dared to say to himself, she loves me—it is to me that these words are spoken.

"I cannot understand you, Anna," he exclaimed, tortured by some plague of a sudden memory, held back from a swift embrace he knew not by what instinct. "You say that you only let Will Forest call himself engaged to you. Don't you love him then—is it all false that you have told him?"

"It is quite false, Alban—I do not love him as you would understand the meaning of the word. If he says that I am engaged to him, is it true because he says it? There are some men who marry women simply because they are persevering. Willy Forest would be one of them if I were weak enough. But I do not love him—I shall never love him, Alban."

She bent low and almost whispered the words in his ear. His hand covered his fingers carelessly. His forehead touched the lace upon her robe and he could hear her heart beating. An impulse almost irresistible came upon him to take her in his arms and hold her there, and find in her embrace that knowledge of the perfect womanhood which had been his dream through the years. He knew not what held him back.

Anna watched him with a hope that was almost as an intoxication of doubt and curiosity. She loved him in that moment, with all a young girl's ardor. She believed that the whole happiness of her life lay in the words he was about to speak.

CHAPTER XVI.

THE INTRUDER.

A man's voice, calling to them from the lawn, sent them instantly apart as though caught in some guilty confidence. Anna knew that something unwonted had happened and that Willy Forrest had returned.

"What has brought him back?" she exclaimed a little wildly; and then, "Don't go away, Alban, I shall want you. My father would never forgive me if he heard of it. Of course he cannot stop here."

Alban made no reply, but he helped her to the bank and they crossed the lawn together. In the light of the veranda, they recognized Forrest, carrying a motor cap in his hand and wearing a dust coat which almost touched his heels. He had evidently dined and was full of the story of his mishap.

"Hello, Anna, here's a game," he began, "my old fumigator's broke down and I'm on the cold, cold world. Never had such a time in my life. Shoved the thing from Taplow and nothing but petrol to drink—eh, what, can't you see me? I say, Anna, you'll have to put me up tonight. There isn't a billiard table to let in the town, and I can't sleep on the grass—eh, what—you wouldn't put me out to graze, now would you?"

He entered the dining-room with them, and they stood about the table while the argument was continued.

"Billy says the nag—what-d'yer-call-it's gone lame in the off fore-leg. She went down at the distance like a filly that's been hocussed. There were the two of us in the bally dust—and look at my fingers where I burned 'em with matches. After that a parson came along in a gig. I asked him if he had a whisky-and-soda aboard and he didn't quote the Scriptures. We couldn't even get the blighter to move, and I ground the handle like Signor Gonedotti of Saffron Hill in the parish of High Holborn. You'd have laughed fit to split if you'd have been there, Anna—and, oh my Sammy, what a thing it is to have a thirst and to bring it home with you. Do I see myself before a mahogany one or do I not—eh, what? Do I dream, do I sleep, or is visions about. You'll put us up, of course, Anna? I've told Billy as much and he's shoving the car into the coach-house now."

He stalked across the room and without waiting to be asked, helped himself to a whisky-and-soda. Anna looked quickly at Alban as though to say, "You must help me in this." Twenty-four hours ago she would not have protested at this man's intrusion, but tonight the glamor of the love-dream was still upon her, the idyll of her romance echoed in her ears and would admit no other voice.

"Willy," she said firmly, "you know that you cannot stop. My father would never forgive me. He has absolutely forbidden you the house."

He turned round, the glass still in his hand and the soda from the siphon running in a fountain over the tablecloth.

"Your father! He's in Paris, ain't he? Are we going to telegraph about it? What nonsense you are talking, Anna."

"I am telling you what I mean. You cannot stop here and you must go to the hotel immediately."

He looked at her quite gravely, cast an ugly glance upon Alban and instantly understood.

"Oh, so that's the game. I've tumbled into the nest and the young birds are at home. Say it again, Anna. You show me the door because this young gentleman doesn't like my company. Is it that or something else? Perhaps I'll take it that the old girl upstairs is going to ask me my intentions. The sweet little Anna Gessner of my youth has got the megrims and is off to Miss Bolt-up-Right to have a good cry together—eh, what, are you going to cry, Anna? Hang me if you wouldn't give the crocodiles six pounds and a beating—eh, what, six pounds and a beating and odds on any day."

He approached her step by step as he spoke while the girl's face blanched and her fear of him was to be read in every look and gesture. Alban had been but a spectator until this moment, but Anna's distress and the bullying tone in which she had been addressed awakened every combative instinct he possessed, and he thrust himself into the fray with a resolute determination to make an end of it.

"Look here, Forrest," he exclaimed, "we've had about enough of this. You know that you can't stop here—why do you make a fuss about it? Go over to the hotel. There's plenty of room there—they told me so this afternoon."

(To Be Continued Tomorrow.)

After a vacation of several weeks spent in his country home in Hamilton, Mass., Postmaster-General Meyer returned to Washington yesterday.

A trial is all that is asked. If Gasene Soap does not satisfy better than any you have ever used, your grocer will cheerfully refund the purchase price.—[Adv.

75c Silk Four-in-Hand Ties 19c

Ladies' ties, white pique stock with silk four-in-hand, and all silk fancy plaids, checks, plain and combinations, lace and ribbon and embroidered effects. Values run as high as 75c. Tuesday, 19c each.

"SOMETHING DOING"

The 5th STREET Store

BROADWAY COR. FIFTH ST.

Sale Basswood Plaques

In fruit and floral designs, Tuesday:

50c, 12x17 in. plaques, assorted designs 35c
35c, 12x12 in. Plaques, assorted designs 17½c
20c, 7x16 in. Plaques, assorted designs 12½c
12½c, 5x10 in. Plaques, assorted designs 7½c
10c, 3½x7 in. Plaques, assorted designs 5c

$6.50 Walking Skirts $4.98

New Fall Styles

A value that many women will take advantage of Tuesday. These skirts are made in handsome broadcloth and panama in the new brown and plum colors, green and blue, also light and dark checks and plaids; full plated styles, trimmed with one and two rows of same material; plain tailored. Regular $6.50 skirts Tuesday at $4.98.

12½c Outing Flannel 10c

Choice of fifty patterns in light and dark outings; a soft, heavy, fleecy quality; very choice designs; 12½c grade at 10c yard.

29c Turkish Towels 21c

Fine soft absorbent Turkish towels, full bleached and hemmed; first class article at a very low price; 29c value 21c; $2.50 dozen.

65c Kimono Silks 49c

Fancy printed silks, 32 inches wide, in Oriental, Japanese and floral patterns; pretty colors; for kimonos, draperies, etc. 65c value 49c yard.

$1.50 Ruffled Swiss Curtains 98c

Fine white dotted, figured and striped Swiss muslin curtains, 40 inches by 3½ yards; full hemstitched ruffles; $1.50 curtains at 98c pair.

$1 Smyrna Rugs, 8 to 10, 49c

Heavy reversible Smyrna rugs; door mat size; with fringed ends; Oriental and floral patterns; $1.00 rugs, 8 to 10, 49c.

$3.50 Ingrain Rugs $2.48

Heavy royal ingrain rugs; 7½x9 feet; new patterns and colors; good serviceable rugs; $3.50 value at $2.48.

$5 Axminster Rugs $3.95

Handsome new Axminster rugs; 8x4 feet; rich Oriental designs and colors; regular $5 rugs on sale at $3.95.

$3 Couch Covers $1.98

Good tapestry couch covers; 40 inches by 3 yards; fringed all around; rich Turkish and Oriental designs; $3.00 couch covers at $1.98.

$2.75 New Fall Waists $1.98

New fall waists of brilliantine, wool batiste, albatross and fine madras; new styles in fine tucked and fine embroidered effects; open back or front; long or short sleeves; $2.75 waist at $1.98.

49c Skirts and Drawers 25c

Flannelette petticoats and drawers, in white, solid colors and neat stripes; made of fine outing flannel; petticoats are short; 27 to 31 inches; regular 39c and 49c garments at 25c.

15c Percales 12½c

A lot of fine percales in all the latest styles; dots, checks and stripes; in blues, reds and grays; 15c quality at 12½c.

25c Box Ruching 17½c

Six full length neck ruches, in assorted styles; fully plaited; first grade chiffon; good width; regular price 25c; specially priced for Tuesday at 17½c

$1 Bowls and Pitchers 75c

Find these in the basement, and other bargains not advertised

10c salts and peppers; nickel plated tops 5c
6c finest thin blown water tumblers 4c
75c blue and white enamel sauce pans 39c
98c combinets or slop jars with covers 75c
Granite tea kettles, regular 5-quart size 48c
15c rotary flour sifter on sale at 9c
50c size tea and coffee pots, nickel plated 29c
25c yellow mixing bowls at 18c
25c glass water pitchers priced at 15c
35c jelly glasses, tumbler shape, dozen 24c

20c DAMASK TRAY CLOTH 8 1-3c

Fringed tray cloths; fine grade linen damask; variety of drawn patterns; length to 27 inches; good values to 20c. Tuesday 8 1-3c each.

$3 and $3.50 **Shoes and Oxfords $2**

Women's nobby and attractive shoes and oxfords, at a great reduction; they are in patent and kid leathers, in blucher button and lace styles; $3.00 and $3.50 values Tuesday at $2.

Teddy School Shoes

The very best school shoes on the market for the money; perfect fitting and durable; buy them here; $1.00, $1.25, $1.50, $1.75 and $2.00.

"Built in the West"
"Best for the West"

Pumping And Profits

Go Hand-in-Hand With—

"WESTERN" ENGINES

Prominent among the large dairies of the Southwest is the Belle-Vernon Farms Company. Their large and varied experience with different makes of gasoline engines makes their opinion of particular interest to intending purchasers.

Mr. Geo. E. Platt, Vice-President of the Belle-Vernon Farms Company, says: "I am, and have been, owner of many gasoline engines. . . . I can honestly say that the 'Western' is the most economical, simplest in construction, runs with the least attention and is more generally satisfactory than any other gasoline engine I ever had anything to do with.

WESTERN GAS ENGINE CO.
908 North Main St
Los Angeles

Write for Catalogue T

Schools and Colleges

INFORMATION BUREAU FREE

Full particulars, together with catalogues, circulars, etc., of Universities, Colleges and Private Schools advertised in these columns may be had free of charge by calling or writing The TIMES FREE INFORMATION BUREAU.

Saint Vincent's College
LOS ANGELES, CALIFORNIA.
OPENS SEPT. 16.
College, High School Preparatory
Civil Engineering Course!
Commercial Course—Shorthand—Typewriting.
SEND FOR CATALOGUE
Phones: B4207—B'way 4123

California, The Land of Sunshine
RUGBY
MILITARY ACADEMY
Berkeley, California
Teaches all grades. College preparation, athletics, cavalry training, small classes, Refined surroundings. Classes now forming.
For full information and catalogue, address the Commandant.

Woodbury Business College
Day and Evening
Established 1882 Incorporated 1890
LOS ANGELES BUSINESS COLLEGE
417 WEST FIFTH STREET

THE MARYLAND Kindergarten School of English and Music.
703 Westlake Ave. Second year opens Sept. 16th. Burrowes Course of Music Study. Primary and kindergarten. Classes held on playground during good weather. LILLIAN D. GOUGH, Principal. 52305.

SCHOOL OF Art and Design
N. E. Corner Westlake Park.
Register for October 1st
L. E. G. Macleod, Dir. E1657.

HEALD'S SOUTHERN CALIFORNIA Business College
AND GRAHAM SCHOOL OF SHORTHAND
840 S. GRAND AVE. LOS ANGELES, CAL.
J. W. LACKEY, Mgr.

100 WORDS PER MINUTE SIX WEEKS
Eclectic Shorthand
Saves Time and Cash
1013 S. Main St.
Phone Home F5804

THE LOS ANGELES MILITARY ACADEMY
COMMONWEALTH AVENUE.
Through preparation for college or business; moral, educational and social advantages, and methods which appeal to thoughtful parents desiring for their sons the best preparation for life.
Next semester begins Sept. 17.
Walter J. Bailey, A. M., Principal
Phones: Main 1556; H-2626.

18th Year
Girls' English Classical School
Reopens Sept. 26. Send for illustrated catalogue. ANNA B. ORTON, Prin. 130-154 South Euclid Ave., Pasadena, Cal. Home Phone 696.

CALIFORNIA SCHOOL
FOR BOYS UNDER 14 YEARS OF AGE
Boarding and Day. Gymnasium, sloyd, military drill, languages. 1945-52 Loveland Ave. N. WILLIAM BRICK, A.B. Principal—Phone H-3673. Write for catalogue.

GIRLS' COLLEGIATE SCHOOL
Fall term opens Thursday, Sept. 26. Large registration in all departments from Primary through Academic. School of 250 pupils.
Miss Dennen and Miss Parsons, the Principals, have returned from their travels, and are at home every morning.

12th YEAR
Miss Allen's Boarding School for NERVOUS AND BACKWARD children. Special attention to defective speech. 1824 Georgia street.

California Teachers' Agency
Has located over 2000 teachers in this State under present managers. We are thoroughly acquainted with schools, school laws and conditions. Teachers in constant demand for positions in schools and families. Write, phone, or call for information when wanting position or teacher. BOYNTON NORMAL has prepared over 1000 teachers for certification. Enter now for June examination. BOYTON & ESTERLY, 525 Stimson Block.

California Military Academy
Santa Monica, Cal.,
Major E. H. Baker, Superintendent.
Bartlett R. Bishop, A.B., Principal.
Strictly military boarding and day school for boys. Fits for college, foreign travel and business. Only school in the vicinity of Los Angeles situated on the bluff directly overlooking the Pacific Ocean. Ideal winter climate, affording outdoor recreation and sea bathing the entire year. Highest standard of scholarship. Uniform inspected by State Military Authorities and approved as conforming to the new "uniform law." Fall term opens Sept. 25, 1907. Catalogue on application.

Von Stein Academy for Pianists
trains Beginners and Advanced Pianists according to modern ideas and highest artistic principles. Harmony, Composition, Accompaniment. Ensemble, Musical History, Sight Reading, Repertoire, etc.
FREE OF CHARGE
TO OUR Piano students. A complete musical education, prices from fifty cents to three dollars per lesson. Pupils accepted daily. Easy terms. For further information call up Secretary at 1262 S. Grand Ave. Phones 28751 & B'way 2021. PUBLIC CLASS RECITALS EVERY THURSDAY 3:30 P.M.

Marlborough School For Girls
685 WEST 3RD STREET.
19th year opens October 1st.
Outdoor study, gymnasium, tennis, basketball. Pupils under 14 not admitted. References from school last attended absolutely necessary if pupil is unknown to the principal.
Mrs. Caswell will be at home after Sept. 15th, daily from 2 to 4.
Certificate admits to college.
MRS. GEORGE A. CASWELL, Principal.
MISS GRACE WILTSHIRE, Vice-Principal.

MARLBOROUGH PREPARATORY SCHOOL
636 WEST ADAMS STREET.
Girls under 14 years old. Fifth year opens September 30th. Boarding pupils received any time. Day pupils should apply promptly, as the number is limited.
MISS IDA B. LINDLEY, Principal.

Huntington Hall 1111 South Main St.
Boarding and Day School for Girls. Certificate admits to Eastern Colleges. Special Course for European Travel. Branch School in Paris. Advantages in English, French, Music and Art. Good Primary Department. Positively no extras but Music and Painting. Day School Prices for the year; Senior Dept. $200, Junior $180, Primary $120. School opens Oct. 15. Telephone P-4262, Main 718.
FLORENCE HOUSEL, Principal.

Urban Academy
Semi-Military Boarding and Day School
For Young Boys
300 Beacon St. Phones Home 52847, Bdwy. 3674
Miss McDonnell, Principal
References Hon. Wm. Taft, Sec. of War
Rt. Rev. Bishop Thomas Conaty

The Brownsberger Art School
853-5-7 West Seventh Street.
The Largest Business College in Los Angeles. Beautiful for situation. Perfect light and air. Investigate.

CUMNOCK SCHOOL OF EXPRESSION
FOURTEENTH YEAR OPENS OCT. 3.
Boarding and Day School for young women. EXPRESSION COURSE (three years), ACADEMIC Course (four years), SPECIAL Courses. Work conducted upon individual method. Private lessons in Reading given all regular pupils. Gymnasium, tennis and basket-ball. Atmosphere of school ideal and highest standards maintained. Send for illustrated catalog. 1500 S. FIGUEROA ST.

Telegraphy
"Belding's Railway and Telegraph Institute" teaches you everything pertaining to station duties, using the books and blanks furnished by railroads, express and commercial companies. Day and night sessions. Enroll now. 321 S. HILL ST.

MISS de LAGUNA and MISS VANCE'S
SCHOOL FOR GIRLS
THE WESTLAKE SCHOOL
Accredited to leading colleges. 612 South Alvarado street. Main 4080; Home 21453.

"SONNENSCHEIN"
KINDERGARTEN AND PRIMARY SCHOOL
Sixth year opens Sept. 30th. Apply after Sept. 1st to MISS MARIAN P. GREENE, 1127 West 27th, or Telephone B2138.

HARVARD SCHOOL (MILITARY)
Western Ave. Reopens Sept. 18. 10-acre athletic field. Send for illustrated catalogue. Tel. H-4956. Grenville C. Emery, Litt. D., Head Master.

MISS ABELL'S SCHOOL
1340 S. ALVARADO.
INDIVIDUAL INSTRUCTION. All grades. Special work for adults. Phone E-2957.

L. A. CONSERVATORY OF MUSIC AND ARTS
Virgil Claviers for tourists. 327½ S. Spring st. E. J. VALENTINE, Pres. A2256—M-4468.

DOBINSON SCHOOL OF EXPRESSION (Inc.)—Fall term in EXPRESSION DEPARTMENT opens Monday, September 16. DRAMATIC DEPARTMENT in class or private lessons, open all the time—EVENING CLASSES meet twice a week—JUVENILE CLASSES in elocution Monday and Thursday afternoons.
DOBINSON AUDITORIUM, 1044 SOUTH HOPE STREET.

Yale School
OPENS SEPT. 16.
T. G. ADAMS, B. A., Head Master (Yale.)
Boarding and Day School for young men and boys. Fine Gymnasium. Illus. Cat. Main 6236. 205-209 N. UNION AVENUE.

Los Angeles County—Its Cities and Towns.

NEWS REPORTS FROM CORRESPONDENTS OF THE TIMES.

JUST WATER.

ARID DISTRICT SOON BLOOMING.

WATER COMPANY PROPOSES TO TAKE IN TRACT.

Meeting of Stockholders Will Be Held Today, and Officials Claim There Is Plenty of Water, Much Going to Waste, for Expected Addition—Big Building Planned.

PASADENA, Sept. 17.—Stockholders of the North Pasadena Land and Water Company will hold a meeting today at 2 o'clock in the afternoon at their office, No. 1184 North Fair Oaks avenue, to vote upon taking into the association 300 acres in what is known as the "dry tract." There is some opposition on the part of the large landholders in the association, but it is expected that the new plan will carry.

This enlargement is significant, in that it has heretofore been the current belief that West Pasadena was arid and poorly supplied with water. Officials of the North Pasadena company say that they have more water than is necessary for the 1800 acres originally included in the tract. When this area was first plotted, the cutting of streets and other ways left about three hundred shares in the company treasury which have not been used.

As there is sufficient water, evidenced by the fact that daily large amounts flow to waste down Glenn avenue, it is proposed to apply the water to this dry tract, where it will be largely used for domestic purposes. The stock will be sold to the new investors at $75 per share, which will realize $15,000. The proposal is that this money shall be used to build a reservoir higher up so that the stockholders in the project can have greater pressure for domestic purposes and some small areas at the highest points can be irrigated.

It is reliably stated that the present water rights of the North Pasadena Land and Water Company are sufficient to supply the whole area of Pasadena. The source is the Arroyo Seco, high up in the mountains, and several wells, only one of which is now used for pumping water to certain tracts to which there is no pipe line. This enlargement is expected to make for the betterment of the whole northwestern section.

Those who oppose the enlargement are Samuel Morris, representing fifty acres and Thomas Stone and A. B. Gould, owning fifty-one and forty acres respectively. Preliminary canvass of the stockholders gives the officers assurance that the objectors will be outvoted more than three to one.

The tract to be taken in lies west of Sunset avenue, extending to the Arroyo Seco on the west and from Dakota street on the north to about the line of old Fair Oaks avenue.

APARTMENT HOUSE.

One of the building projects planned for the immediate future is a great four-story and basement apartment house on East Colorado street near the Maryland, to cost, including the ground, $200,000. Eastern capitalists represented by G. L. Matthews are behind the deal. It is proposed to build the structure around a central court facing Colorado street. It is to be of white stone up to the second story and above that some other white material. Each floor up to the fourth will include four nine-room apartments, eight of eight rooms, eight of seven rooms and sixteen six-room suites.

Each set will be provided with a rear service stairway and private freight elevator, and separate plumbing. The building will front on Colorado street 150 feet and run back 200 feet. The building cost is estimated at $115,000. Reeves & Baillie Company of Los Angeles have the contract for the structure.

POLICE PAY RAISED.

Coincident with the return of Chief of Police H. H. Favour to duty yesterday, the Board of Police Commissioners adopted his recomendations to raise the salaries of the force, and went a little beyond his suggestions by granting a substantial increase to the Chief himself. The new schedule raises the Chief from $1300 to $1500 per annum, the detective and four sergeants from $80 to $85 per month, nine patrolmen from $75 to $80 per month, and four new patrolmen at $75 per month.

Among other business the commissioners considered a plan for a wire fence around Central Park, which will be planted with climbing vines and roses, making a beautiful low hedge to protect the plants of the park. The matter was laid over until the next meeting, but is expected to be approved.

Sergt. George W. Longley returned to duty from his vacation yesterday. Sergt. J. E. Pierce and Patrolman George L. Rice will now rusticate for two weeks at the beaches.

WANTS MORE LIGHTS.

Superintendent C. C. Glass of the Electric lighting department, will again ask the City Council today to authorize 400 additional incandescent lights on various streets. Glass claims that he is making a saving of more than $900 per month in city lighting, and proposes that this should be applied to extension of the system to poorly-lighted portions of the city. He proposes that the new lights should be strung on Hudson, Franklin, Madison, Oakland and Waldo avenue, Bellevue Drive, Pleasant street, Congress Place, Terrace Drive, Peoria street, and Magnolia, South Euclid, Worcester, St. John, Bellfontaine, Vernon, Cypress, Winona, Rosemont and Catalina avenues, and possible other thoroughfares. It is contended that these lights could be charged to operating expenses, and thus avoid inclusion in the bond issue for their first cost.

PASADENA NEWS NOTES.

Today the Press Humorists' Association will visit Pasadena. In the morning they will be the guests of Rev. Robert J. Burdette at Sunnycrest, where luncheon will be served. Then the party will take a tour of the city in automobiles and the whole affair will wind up with a banquet at the Maryland Hotel. Mayor Earley will greet the humorists. The Board of Trade, through its secretary, D. W. Coolidge, has arranged the programme.

With the opening next Saturday of the Lowe Operahouse in this city Mr. Wyatt hopes for good patronage. The initial show will be the "Man of the Hour." Heretofore Pasadenans have patronized the other theaters largely, but with a constant succession of the Mason companies at the Lowe Operahouse it is expected to keep much of this patronage at home.

Mayor Thomas Earley spent yesterday morning in Los Angeles in an effort to induce the County Supervisors to join Pasadena in a general plan to control the storm waters. He proposes that the county should establish an outer district, both to assist in taking up the floods near the mountains and to handle the waters where they debouch from the system of storm conduits proposed for Pasadena.

Dr. Up de Graff returned. Eye, ear, nose and throat. Dodsworth block.

School books, Morris-Thurston Co.

See Phelps for fine wall paper.

Wadsworth sells paints.

NEW SCHOOL FEATURE.

Hollywood High Establishes Commercial Course—Trustees Favor American Football.

HOLLYWOOD, Sept. 16.—The Hollywood Union High School opened this morning with an enrollment of 188. This is an increase over the first day four years ago of 148. At that time there were three members of the faculty, now there are ten, as follows: J. O. Churchill, principal; Elizabeth Lodwick, history and German; Chas. I. Hayes, physics, chemistry and botany; Elizabeth Wood, English; Bertha Green, Latin; Genevive Decker, mathematics; Kethura Paul, English, Spanish; Jennie C. Wright, commercial; Ellen Mankey, drawing and vocal music; R. H. Sellin, physical director.

The special new feature this year is the introduction of a commercial course of four years, which includes the usual commercial subjects with considerable of the regular high school work.

The students are greatly interested in the new director of physical culture and vocal expression who has a reputation as a football and basketball coach. The trustees at a recent meeting withdrew their objection to American football, and all are pleased with the outlook for a successful season on the athletic field.

SCHOOL ARRANGEMENTS.

Glendale Children Get Book List—Assignment of Teachers—Athletic Ground.

GLENDALE, Sept. 16.—The Glendale grammar school opened this morning, and the pupils gathered to obtain lists of books needed, and to be assigned their respective places. The services of Miss Belle Hall of the Union High School are secured to teach drawing. The two new teachers are Miss C. P. Howlett and Miss S. M. Mills. Following is a complete list of teachers assigned to grades in the order named: Miss Ida M. Waite, Miss Helen Best, Miss C. P. Howlett, Miss Lucile Shultz, Miss Frances Hendershott, Miss S. M. Mills, Miss Annie McIntyre, and Mrs. Mary Ogden Ryan, principal, who believes that more than 300 pupils will enroll.

The trustees of the Union High School, which opened two weeks ago, have been successful in securing the use of five acres of level ground lying between Fourth and Fifth, on Orange street, from Mr. Stepper, for an athletic field. This will immediately be improved for use as track oval and basketball diamond. Since fifty feet of the original grounds were donated to the railroad company, and with the unprecedented growth of the school, quarters for out-of-door sports have heretofore been necessarily cramped.

CANNONS FOR VENICE.

Chamber of Commerce Hears Government Will Send Them—Pension Petition.

VENICE, Sept. 16.—There was a largely-attended meeting of the Chamber of Commerce tonight, at which it was reported that the United States government has ordered five cannons to be sent to Venice, and that the Southern Pacific has volunteered to transport them free from San Francisco to Los Angeles.

It was decided to hold two mass meetings next week, on Monday and Saturday nights, in the interest of disincorporation.

PETITION FOR PENSIONS.

J. L. Wheat, justice of the peace for Ocean Park, and a veteran of the Civil War, is today circulating a petition to be forwarded to Congress, asking that all former volunteer officers be awarded a pension equal to that of a retired cavalry captain on half pay, placing the civilian soldier on the same basis as the regulars in the matter of pensions.

"PRESENT!"

As Capt. Fisher Signed the Roll at Soldiers' Home He Answered the Last Call.

SOLDIERS' HOME, Sept. 16.—Capt. Charles Fischer, Senior Company Commander of this branch, expired suddenly at 6:30 o'clock this morning. He died, in accordance with a frequently-expressed wish, "at his post." He had been a sufferer from inflammatory rheumatism and heart disease for many years. For the past year or so, both these ailments had interfered occasionally with his official duties, but when he suggested the appointment of some one else in his place, Gov. LaGrange, by whom Fischer was recognized as one of the most efficient as well as exemplary subordinate officers in the home, encouraged him to remain in command.

This morning the orderly entered Fischer's office for the purpose of taking the "morning report" to the adjutant's office. Fischer sat in his chair with the just completed page in front of him; but the hand that had but a moment before penned himself "present," was cold in death.

Fischer was born in Bresiau, Prussia, in 1842. Coming to New York just before the Civil War, he enlisted in Co. A, Eighth New York Infantry, which was one of the regiments constituting the famous German brigade commanded by Gen. Bencker in the Army of the Potomac. In the latter part of 1862, while "chasing Rebs" in Shenandoah Valley, he received a wound in the shoulder in an action at Cross Keys Station, which disabled him, and for reason of which he was discharged from the service.

He was admitted to the home from Portland, Or., in 1893, and has been employed in one office or another a good portion of the time since. Because of his exact methods in the conduct of his company Fischer was highly esteemed by his superior officers and beloved alike by the members of his command and the great number of friends whom his kindly qualities had made for him through the years of his association in this place. Fischer was a member of Lincoln Post, No. 1, G. A.R., of San Francisco. The funeral will take place at 3 o'clock p.m. tomorrow.

POMONA.

POMONA, Sept. 16.—The money secured from the sale of bonds for the erection of the new kindergarten and Fifth Ward school buildings is now available in the local banks. Work has already been commenced upon excavating for the Kindergarten on North Park avenue. All of the public school buildings have been renovated and painted ready for school opening next Monday.

The funeral of M. J. Austin was held from the family home on South Park avenue yesterday afternoon. Mr. Austin had lived here for twenty-one years.

WAR.

BATTLE WAS IN NO MAN'S LAND.

PEACE COULD NOT LAST UPON DEBATABLE GROUND.

Lone Woman Tries Strategy, but Is Routed by Opposing Force, Whose Wife Reinforces Army—Now Mrs. Annabel Appeals to Law for Squatter's Rights—Married at Sea.

SAN PEDRO, Sept. 16.—War has again broken out along the squatter's strip at East San Pedro, for many years designated as "No Man's Land." This narrow strip of land running along the bulkhead on the east side was for years the scene of bitter contention, and in some cases bloodshed. Numerous squatters, wharf-rats and fishermen, from all portions of the world, settled there, built odd and curious homes out of the hulks of boats, overturned skiffs and various odds and ends of lumber. In some cases the homes were more pretentious. No surveys were made. Each settler picked out that certain part of the strip which struck his fancy, built some sort of a habitation and called it "home." As a result many disputes arose, and many controversies resulted.

About a year ago a disastrous fire swept the bulkhead clean of all these various and sundry homes. Then followed a controversy between the squatters and the Salt Lake Railroad. The corporation sought to prevent the squatters from again building upon the sites of their destroyed habitations.

The squatters promptly buried their hatchets, forgot their bickerings and differences and joined forces to wage warfare against the common enemy.

Then the cities of Long Beach and San Pedro clashed over the question of jurisdiction and City Attorney Stieglitz of the latter city, one dark night, led an army of San Pedro patriots against the invaders from Long Beach, and took possession of "No Man's Land." For many nights the San Pedro camp-fires burned brightly, and the sentinels proudly chanted "All's well," until an injunction from Los Angeles routed the San Pedro patriots and put the cohorts of Long Beach in possession.

For many months the dove of peace has hovered over the squatter's strip and a flag of truce has waved from the ramparts. But the latter part of last week some of the squatters again engaged in conflict and the clans are gathering for further strife.

In the palmy days before the fire Mrs. A. V. Annabel, a widow, claimed and occupied a small strip of land near the Salt Lake depot and conducted a store on the premises. After her little place was destroyed, Mrs. Annabel removed to Lankershim, Cal., and during her absence she alleges that C. L. Radcliff and Sadie Radcliff, his wife, jumped her claim and when she returned a few days ago were constructing a two-story building on the premises. Mrs. Annabel declared war and sought to recover her propety by strategy. Getting her blankets together about 10 o'clock last Friday night, she entered the new building from the rear, with the intention of taking possession.

But Radcliff was already in the building and Mrs. Annabel was ordered out by him. She refused to go and a fierce fight resulted. Mrs. Annabel alleges that Radcliff called his wife and that the two kicked her out of the house, threw her down, dragged her along the sand and pounded her severely. She even alleges that Radcliff flourished a revolver and even threatened to kill her if she again attempted to come on the place.

Radcliff states that he obtained the property by purchase from a man known as "Scar-faced Charley." Neighbors allege that the aforesaid "Scar-faced Charley" had no title to the property and since the fire has been in the habit of selling property in "No Man's Land" in which he had no right or interest.

All the contending parties were arrested and are airing their trials, tribulations and troubles in the Justice Court at Long Beach this afternoon. And the end is not yet.

MARRIED AT SEA.

Yesterday afternoon while the veteran boatman, Capt. Harry Lynch, was patroling the water front, he was approached by a bashful and confused man and woman, both on the other side of 40 years, who startled him with the declaration that they desired to commit matrimony.

The man gave the name of J. G. Robinson and the woman said her name was Bertha Hooper, widow. Both resided in Los Angeles. After having given their names, the couple confided that Bertha Hooper had not been divorced for quite the necessary twelve months to permit her to again take a chance on land, and they implored the captain to take them out to sea and tie the knot upon the briny.

Capt. Lynch, always obliging and sympathetic, went to pains to explain that in his humble opinion the marriage would not be legal.

"Never mind that, we'll take the chances," replied the would-be bridegroom, and in this opinion the widow acquiesced.

Thereupon Capt. Lynch loaded his customers into the launch Marion and when about four miles off the breakwater the ceremony was performed. Returning to land the couple went on their way rejoicing.

HARBOR NOTES.

The steamer Santa Monica, Capt. Olsen, arrived here this morning from Aberdeen via San Francisco. She carried twenty passenges and failed to wait outside to be inspected by the local quarantine officer. When she arrived at her berth the steamer was promptly ordered to return to the outer harbor by Dr. W. A. Weldon, local officer of the Marine Hospital Corps. Capt. Olsen complied with the order and after having been inspected the Santa Monica was allowed to dock.

The launch Leone, Capt. Swenson, arrived here this afternoon from San Nicholas Island with one of the first lobster catches of the season, taken at the islands.

A new launch owned by Capt. Crocker, which was moored at the Kerckhoff-Cuzner wharf, was entered by harbor pirates last night and the fixtures in the engineer's room, valued at $75, were stolen.

SANTA MONICA.

SANTA MONICA, Sept. 16.—S. W. Odell, City Attorney, has in preparation an ordinance regulating the hours of service of City Hall employés. It will provide that employés shall report for duty at 8 a.m., instead of 9 o'clock as has been the custom. Mr. Odell believes that this extra hour all around will serve to lessen much of the call for additional help in the various city offices, which has swelled the payroll considerably.

Mrs. Mahala Allison died this morning at the home of her daughter, Mrs. W. S. Trent, of No. 344 Fifth street, after an illness of two years. Deceased was a native of Tennessee, and was within six weeks of being 91 years of age. Mrs. J. F. Reed of this city is a granddaughter. Bright's disease was the cause of death. Arrangements for the funeral have not yet been made.

The public schools opened this morning with an unprecedented attendance of pupils, the largest in the history of the city. In the six grammar and one High School there is a staff of forty-six teachers.

SAVED!

TOWS ASHORE SINKING BOY.

VICTIM OF CRAMP HAS VERY NARROW ESCAPE.

Life Guard Catches Despairing Expression on Young Swimmer's Face Through Field Glass and Goes to His Rescue—Woman Fears Former Husband.

LONG BEACH, Sept. 16.—The alertness of Life Guard Wagner in watching bathers in the surf saved the life of George Nelson, aged 17, of Los Angeles, today.

With five companions Nelson swam out to the catamaran which is anchored beyond the breakers, and several hundred feet from shore. They sat on the raft a long time and became chilled through. Almost as soon as they struck the water on the return trip, Nelson was taken with a severe cramp in the thigh and lagged behind.

His companions went on without noticing his plight, but Life Guard Wagner, through his glass, saw the young man's face change and contort with his torture, and in an instant was plunging through the breakers. Nelson's companions saw the guard coming, and, looking for the cause, saw Nelson sink. They reached him as he came up and supported him until Wagner arrived, when he was brought safely to shore. The victim was in bad shape, but recovered after a good rubbing and rest.

FEARS KIDNAPING.

Mrs. Edward Bartee, whose ex-husband yesterday attempted to kidnap their only child, awarded to the mother by the courts, became alarmed this morning and left for her home in Riverside, where she will take steps to have Bartee placed under peace bonds to leave the child unmolested in future.

HIS SCARS DON'T GO.

The vaccination war is gathering strength among the doctors, and the action of the school trustees today will not lessen the feeling. Immediately following an order by Health Officer Jones that all school children must be vaccinated, Dr. William L. Woodruff in a card took radical issue with the old-style vaccination by scratching and favored internal vaccination, or, as one of the medical brethren term it, "inoculation of the intestines."

Today the school authorities announce that vaccination certificates signed by Dr. Woodruff would not be accepted, and that pupils who refuse to be vaccinated will not be allowed to attend school. And none of the rebellious children seem to be vexed over the decision.

LONG BEACH NOTES.

The City National Bank, with a capitalization of $100,000, opened its doors for business today, occupying temporary quarters in the south half of the new postoffice building. The officers of the new bank are: President, Dr. B. W. Scheurer; vice-presidents Dr. W. R. Price and J. C. Pursley; cashier, B. F. Tucker; additional directors, F. M. Douglas, Stephen Green, W. J. Cox, Ellis Hakes and A. B. Snow. Harry D. Moore is bookkeeper for the new bank, and H. J. Stave, teller.

Eleven members of Co. H, Seventh Regiment, essayed the role of cavalrymen yesterday, and on horseback rode to Wilmington and returned by way of the old abode fort. Today most of them walked about with a pained expression, but insist they enjoyed the trip.

Claiming that American avenue is becoming a business street, residents along that thoroughfare will ask the Trustees to adopt an ordinance forbidding the wearing of bathing suits on that thoroughfare, the same as on Pine and Ocean avenues.

The lobster season opened at midnight Saturday, and there were several good catches from the wharf. Clarence Owens carried off the honors, securing about forty pounds. At Huntington Beach Allen Walker, Chester Van Orman and Wiley Griffiths caught fifteen beauties in less than an hour.

The quarterly conference of the Methodist Church was held tonight, and all business of the past year closed up. A resolution was adopted asking the return of Rev. W. A. Betts for another year. Also resolutions asking for the reappointment of Dr. A. W. Adkinson as presiding elder.

A year ago this week Henry Hamblem caught the first jewfish off the outer wharf. It weighed 250 pounds. Today Hamblem again secured first honors, hooking a 200 pounder on a slender line and landing it with the assistance of E. B. Counts, who went after the big fellow in a skiff.

Physical examinations conducted last year in the public schools by a local eye, ear, nose and throat specialist, will be resumed this year. Last year 2137 children were examined, and this year there are about 1500 more.

A. C. Lofer, while making a cast of his fishline this morning, caught the hook in the fleshy part of his hand and made matters worse by trying to pull it out. A surgical operation was necessary to remove the barb.

The four young men arrested at Naples Saturday, charged with stealing a launch, were released today, the District Attorney refusing to prosecute. The quartette were then arrested on a warrant charging them with taking and using the launch without permission, and they will be tried on this charge.

Daniel Cromwell, aged 62, died today at his home on Chestnut avenue. Deceased was a native of New York and had resided in Long Beach two years. A widow survives.

UNDELIVERED TELEGRAMS.

There are undelivered telegrams at the Western Union office for C. A. Gannell, Mrs. Mary Anderson, Mrs. F. D. Buenger, Antone Flint, Mrs. Jennie Martin, Mrs. Kate I. Boone, F. I. Bock, Alex Work, James Cowen, George Smalley, W. A. Hutchins, Mr. Hoffer, George E. Low, B. Hope & Co., Charles Calizets, Charles Calkins, Williams, Miss Rena Rosebud, Jim Gillispe, L. Nomarovsky, James Moone, L. E. Gardner, E. W. Prather, Fred Kroger and Jacob Stamlinger.

Telegrams are at the Postal telegraph office for Karl Bohm and George J. Cole.

THE TRUST-BUSTER.

I don't believe in trusts at all,
In corporations great or small,
The very name of railroad makes
Me shiver and put on my brakes.
I really think I am about
The only honest man that's out,
And, Oh! I tremble when I view
The things we all are coming to.

The way they steal our liberties
Gives me goose pimples big as peas;
Our public men don't seem to know
The obligations great they owe;
Our courts are slow, our jails are small,
Ten millions is no fine at all,
Good times are but to fatten us
To feed some hungry octopus.

I don't believe in courts because
They are so hedged about with laws;
I'd summon all the trusts, I would
Go down the line and soak 'em good.
I don't want justice like a snail,
I want somebody put in jail,
And when a magnate forth is led
I want a stick to hit his head.

I know that trusts are minus souls,
Our Constitution's full of holes,
Corruption stalks on every hand
And treason lurks in this fair land;
I know that souls are less than cash,
That things are going all to smash,
And that there rests on you and me
The task of saving Liberty.

I'm really bad and no mistake,
I like to roar because I make
Myself believe the foolish stuff
I say if I talk loud enough.
I like to agitate myself
And talk about the power of pelf,
Because the neighbors think that I
Am guarding them from octopi.
—[New York Times.

Buy Sample Shoes.

Ladies—Visit my sample shoe shop on the fifth floor of the Merchants Trust Bldg., No. 307 South Broadway. I sell the finest shoes made, in the latest styles and in all sizes, for $2 a pair. Harry Magill, the Sample Shoe Man.

Auction

Live Stock, Implements, Furniture

On the Hardy Ranch, 1 1-2 Miles Southeast of Downey, 1-4 Mile East of Alameda School House.

Friday, Sept. 20th,

AT 10 A.M.

One team work horses, weight 1100 lbs. each, sound, well matched and good work team. One fine yearling draft colt; 1 Jersey milch cow, large rich milker; 100 chickens; 1 new mower, rake, farm wagon, canopy top surrey, phaeton, 3 plows, work and driving harness, etc., etc.; 20 tons baled oat hay; household furniture of 5 rooms, consisting of dressers, commodes, rockers, chairs, extension table, kitchen tables, iron beds, folding beds, stands, carpets and rugs, coal stove, gasoline stove, etc., etc. TERMS—6 months' time will be given with note and approved security. Having sold my ranch, I am closing out my entire outfit and will positively sell everything without reserve or limit. Free lunch at noon.

CHAS. SCHERER, Owner.
RHODES & RHODES, Auctioneers.
Office, 720 South Spring St.

Auction

1844 South Figueroa Street,

THURSDAY, SEPT. 19th,

10 o'clock a. m.

Desirable furnishings of a private residence, removed for convenience of sale, consisting of oak and maple dressers, rockers, Morris chairs, one fine quartered oak piano, folding bed, oak extension table and chairs to match, buffet, center stands, enameled iron beds, springs, mattresses, portiers, hall tree, walnut and oak bedroom suites, bookcase, imported bric-a-brac, cheval mirror, drop-head sewing machine, porch chairs, music cabinet, velvet, Axminster and tapestry art squares and carpets, rugs, linoleums, cook stove, gas range, kitchen table, refrigerator, utensils, etc.

RHODES & RHODES, Auctioneers.
Office 720 S. Spring St.

Auction

of desirable furniture of a 6-room flat, removed to

657 West Washington St.

Friday, Sept. 20th

at 10:00 a.m.; Comprising mohogany and golden oak rockers, polished oak and birch center tables, couches, oak secretary and bookcase, brussels carpets and rugs, same as new, hall carpet, carved oak and birch bedroom suites, brass enameled beds, dressers and chiffoniers, polished oak extension table and chairs, new springs and mattresses, refrigerator, gas range, kitchen utensils, etc.

C. M. STEVENS, Auctioneer.
Office 203 Tajo Bldg. Both phones.

Auction

Wednesday, Sept. 18th

10 a.m.

419 West 8th street

Furniture of 12 rooms, removed for convenience of sale, comprising oak rockers and chairs, lace curtains, carpets, rugs, odd dressers, center tables, couches, enamel beds, bedroom sets, folding bed, bedding, mattresses, pillows, toilet ware, etc.

C. M. STEVENS, Auctioneer.
Office, 203 Tajo Bldg. Both phones.

Auction Sale Furniture

654 So. Main Street. Today at 2 P. M. I. A. Auction House. SUGARMAN & WIEDER, Props., W. F. Moxley, Auctioneer.

Thos. B. Clark AUCTIONEER

632 So. Spring Street

P1907 Broadway 1921

Syrup of Figs and Elixir of Senna

Cleanses the System Effectually; Dispels Colds and Headaches due to Constipation; Acts naturally, acts truly as a Laxative.

Best for Men, Women and Children—Young and Old.

To get its Beneficial Effects Always buy the Genuine which has the full name of the Company

CALIFORNIA FIG SYRUP CO.

by whom it is manufactured, printed on the front of every package.

SOLD BY ALL LEADING DRUGGISTS.

one size only, regular price 50¢ per bottle.

Keep a package on a low shelf. Let the children help themselves.

Uneeda Biscuit

are the most nutritious food made from flour.

Always fresh, crisp, clean.

5¢ In moisture and dust proof packages.

NATIONAL BISCUIT COMPANY

Special Tract Directory

Free tickets at 207 S. Broadway, room 311. Ask conductor to stop at Hidalgo avenue, Alhambra. Free ride—everybody goes to

HIDALGO AVENUE
Alhambra

Highly improved. All improvements are now completed. Lots 50x150, $550 up, $50 cash, $10 monthly.

These lots are choice and will double in value.

T. Wiesendanger, Room 311, 207 S. Bdwy

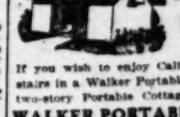

PURE AIR Is Curing Consumption!

If you wish to enjoy California air, keep upstairs in a Walker Portable Cottage. The only two-story Portable Cottage made.

WALKER PORTABLE COTTAGE CO.
On Exhibition, 1322 S. GRAND AVE.

McCARTHY CO. HOMES

$100 Cash
$20 per Month
CUM-C-US
201 N. BROADWAY

BEVERLY HILLS

"Between the City and the Sea."
Lots 80x160 up
Prices $900 up
PERCY H. CLARK CO., Mgrs.
311-312 H. W. Hellman Bldg.

WEST NAPLES

Robt. Marsh & Co., 140 W. Fifth St Security Building

Strong & Dickinson, N. W. Corner Second and Broadway

Auctions.

Auction

Tuesday, Sept. 17th

10 A. M.

1030 Arapahoe Street

Take West Ninth St. Car.

Desirable furnishings of an 8-room residence, consisting of 1 upright mahogany piano, mahogany, oak and wicker rockers and chairs, quartered oak and maple dressers and chiffoniers, 6-ft. mission oak extension table and dining chairs, also golden oak pedestal extention table, dining chairs and sideboard, mission oak bookcase and morris chairs, couches, sewing machine, bamboo desk, bookcase and chairs, ladies' oak desk, twin enameled iron and brass beds, hair and floss mattresses, fine ladies' Stewart banjo, fine gents' Luscomb banjo, guitar, lace curtains, bead, leather and tapestry portieres, bedding, hand-chased glass, silverware, dishes, bric-a-brac, royal axminster and body brussels, art squares and carpets, rugs, gas range, kitchen tables, refrigerator, coal, linoleum, utensils, etc., etc.

RHOADES & RHODES, Auctioneers.
Office, 720 South Spring St.

Auction

730 South Spring St.

Furniture and Carpets

Wednesday, Sept. 18th

10 A. M.

Large consignment for immediate sale, consisting of one upright piano, odd dressers and commodes, bedroom suites, rockers, chairs, enameled iron and brass beds, fine oak sideboards, one square piano, hall tree, bookcases, oak stands, wardrobes, roll top office desks, lace curtains, portieres, sewing machines, couches, cabinet and upright mirror front folding beds, three guitars, banjo, clocks, extension tables, dining chairs, springs, mattresses, 2000 yards velvet, brussels, tapestry, and axminster carpets and art squares, fine steel range, cook stoves, gas ranges, refrigerators, kitchen tables, utensils, etc., etc.

RHOADES & RHOADES,
Phones P7259; Main 1259. Auctioneers.

Auction Sale Furniture

Today, 10 a.m., at 915-917 S. Main St. Sugarman and Wieder, Props.

W. T. MOXLEY, Auctioneer.

Vermont Ave.

Corner Vermont and ... largest and choicest ... Southwest.

Large Lots $625 ...

S. J. White & Co., ... J. Magnire & Co., ... & Callender Co., ... Loftus, 429 Chinese ... A. Wesbecher, ... Ave. & 49th St. Phone ...

Money In ...

Splendid inducements ... orange lands in Monte ... a regular income after ... today.

MEXICAN ...

MANHATTAN

SAND LOTS ...

See my large ad. ... and Fridays.

Tel. ...

NAPL...

A. M. & A. C. ...
Sole Agts.
Pacific Electric Bldg.
Main 1858.

Only $90 ...

WATTS PARK

$1 Down, $1 a Week.

Taxes. Free ...

ERKENBRECHER ...

Selling Agent.

122 West ...

Shakespeare ...

$150. 10 Per Cent ...

A few days only. ...

FRANK ...

Equitable Trust ...

224-226-228 Mason ...

Banana ...

There is no safer or ... yield a competence to ... fruit land. We will ... tropical land planted ... terms, and care for it ... profits. Call or write ... about this unusual ... & Company, 233 ...

Corco...

Early investors get the ... ing invested around ... sale early in September. ... Loan Co., owners and ... and Milner. General ... St., City.

Water Fr...

Harbor lands of the ... Dock and Terminal ... Long Beach.

R. A. Rowe...

SOLE AGENT ...

200 H. W. ...

Corinth ...

Ample garden space ... $100 lots. $5 cash ...

WINTON & ...

220 SOUTH ...

Brentwood

The only representative ... Park in the World. ...

WESTERN PACIFIC ... COMPANY.

204 Germain Bldg. ...

Increase Your ...

By placing the ... of your rental ...

Wright & Calli...

323 South ...

J. Frank Br...

Subdivider of the ...

LOTS $450 ...

439-40-41 Douglas ...

Both phones 3072.

Miramonte

Beautiful, well built up ... of city lines.

Lots $325 and upward, ... $10 monthly.

RUFUS P. SPALDING, ...
Hellman 2045. Phone ...
Main 3504.

Ramona ...

Acre home-sites, ... from business ... a corner lot; ... streets, telephone, ... available. ... 301-302 Delta ...

OPEN OCTOBER ...

SAN FERNANDO ...

Offices ...

Stores ...

FOURTH AND ...

C. WESLEY ...

217 Citizens ...

Home 6204.

PURE AIR Is Curing Consumption!

If you wish to enjoy California air, keep upstairs in a Walker Portable Cottage. The only two-story Portable Cottage made.

WALKER PORTABLE COTTAGE CO.
On Exhibition, 1322 S. GRAND AVE.

McCARTHY CO. HOMES

$100 Cash
$20 per Month
CUM-C-US
201 N. BROADWAY

BEVERLY HILLS

"Between the City and the Sea."
Lots 80x160 up
Prices $900 up
PERCY H. CLARK CO., Mgrs.
311-312 H. W. Hellman Bldg.

WEST NAPLES

Robt. Marsh & Co., 140 W. Fifth St Security Building

Strong & Dickinson, N. W. Corner Second and Broadway

"South of the Tehachepi."

NEWS REPORTS FROM CORRESPONDENTS OF THE TIMES.

FIRE WATER.

INDIANS CATCH PEACE OFFICER.

DEPUTY MARSHAL UP IN HIS OWN JAIL.

Mob of Saboba Surround United States Indian Agent Wright and Only the Latter's Diplomatic Handling of Situation Averts Bloodshed—Liquor Causes Trouble.

HEMET, Sept. 14.—Intoxicated and in an ugly mood, a mob of Saboba Indians overpowered U. A. Wright, United States Indian Agent, in charge of special officers, Sunday night, and placed one of the peace officers, Jack Meeks of San Jacinto, in jail on the reservation.

Considerable excitement arose over the attempts of the Indian agent and his officers to put a stop to the selling and drinking of liquor on the reservation during the Saboba fiesta, which is now in progress at Saboba, three miles north of San Jacinto. Mr. Wright and his officers have been particularly vigilant in preventing the introduction of whisky on the reservation this year. This has caused the worst element among the Indians.

Early Sunday the Indians were in an ugly mood. The trouble culminated when it was learned that Wright, who had been searching for liquor, saw Indians enter one of the ramadas under suspicious circumstances. Calling two of his officers to his assistance he followed the Indians inside the ramada.

Fearing that a mob of Indians and their Mexican sympathizers from Hemet had gathered into the ramada and would attack the officers, who were greatly outnumbered and were helpless in the hands of the angry aborigines, the officers were. Indian Agent Wright, Deputy United States Marshal Covington of Banning, Marshal Hollis of San Jacinto, Officers Jack Meeks and Jack Meeks of San Jacinto and two brothers of Marshal Hollis, who were doing special duty, were overpowered by the Indians and was taken forcibly to the reservation jail.

Wright did not consider it wise to attempt to quell the disturbance by force of arms, so he held a council with the captain of the Saboba police, and by using diplomacy the captain he secured the release of Meeks.

The Saboba fiesta is an annual event and the most important one in the Indian calendar. The Indians from Hemet, Perris and the Banning districts join forces with the Sabobas and put on a programme of speech-making, horse races, Indian dances and feasting lasting from three to four days. The drunken debauches have become so disgraceful that the authorities this year issued special orders to prevent the sale of liquor on the reservation.

The Saboba fiesta began Sunday and by midnight order had been restored shortly after the arrival of the tribes. Everything has quieted down and no further trouble is anticipated. The officers are keeping strict watch, however, to avoid a recurrence of the disturbance.

LOW TAX RATE.

The Board of Supervisors today fixed the tax rate for the coming year on each $100 of assessed valuation outside of incorporated cities and towns. This is one of the rates the taxpayers have been waiting to pay since the county board of equalization. Approximately $215,000 will be raised by this rate for the expenses of the year.

There is an increase in the amount of taxes to be paid by property in the county is due in part for this low rate, as property will pay taxes on a higher valuation this year than ever before. There has been no raise in other property but there has been an increase of $3,000,000 in valuations in the county this year.

The budget, as submitted by County Auditor Austin and approved by the board today, provides generously for the maintenance of county roads, and appropriates $20,000 for the cost of preliminary surveys, specifications and the expense of a corps of draftsmen in case the Highway Commission reports favorably upon the proposition to submit the question to the people of the county to construct a system of permanent roads. Another appropriation of $14,000 for an additional deputy sheriff in the County Jail for the maintenance of prisoners.

The appropriations are apportioned thus: General fund, $25; school fund, .225; salary fund, .33; bond and interest fund, .65; library fund, .05; road fund, .40; special road fund, .10.

RIVERSIDE NOTES.

Marriage licenses were issued by the County Clerk today to Frederick L. Vinton, a native of Illinois, and Ella M. Goss, aged 35, a native of New York, both residents of Los Angeles, and to Leonard Wallace, aged 19, a native of Washington, and resident of California, and Ada May Reher, aged 18, a native of California and resident of Riverside.

Thomas B. Steen, aged 21, a native of Pennsylvania, and resident of Colorado, and Lela F. Abbott, a native of Colorado and resident of Riverside; and Andrew J. Bailey, aged 23, a native of Ohio, and Ella Bailey, aged 18, a native of Virginia, both residents of Elsinore.

The search of the well-pit in which Mrs. Church is entombed was resumed today, still further debris was removed in their difficult work of reaching the body. The casket was located and it is considered certain that the body of the unfortunate woman will be reached this week.

FANCY GIRLS IN PARADE.

Floral Fashion Society Celebrates Chrysanthemum Day in Good Style Yesterday.

SAN JOSE, Oct. 16.—The Mexican colony of Redlands today celebrated the fifth anniversary of the declaration of Mexico. The exercises were held yesterday and the celebration will be concluded tomorrow. The parade and other features were under the auspices of La Sociedad Benevolencia de Mexicanos de Redlands, the purpose of fostering a spirit of unity among the former citizens of Mexico. The branch of the society in this city was formed six years ago, Mr. Martinez of Redlands being the leading spirit of the movement. The society meets in Armory Hall on the first and third Sunday evenings of each month, holding meetings both in Redlands and San Bernardino.

The parade this year was more elaborate than ever before in this city. Besides the usual features, including the erection of floral decorations of floats, there was an expenditure of $1000 for the parade which marched through the streets this afternoon, being headed by a band of Mexican orchestra, followed by a float bear-

LITTLE GIRL KILLS BEAST.

Attacks Big Wild Cat and Shoots It Through Head.

[SPECIAL CORRESPONDENCE.]

VENTURA, Sept. 16.—Catherine Gridley, aged 10 years, daughter of S. C. Gridley of Gridmore, the Gridley rancho in the Ojai Valley, is a heroine. She is also a dead shot with a rifle. Catherine was out the other day with her rifle and near the chicken houses. Suddenly she espied a monster wildcat. It mounted the fence with a view to descending upon the chickens. The little girl concluded that it would hardly do to leave the bob-cat and the chickens so near together.

Without a tremor she raised her rifle and planted a bullet in the beast's head. The cat fell screeching from the fence. Catherine essayed another shot at the beast. Again she planted a bullet in the head of the writhing cat. It still showed signs of life and she coolly fired again and put a bullet in the cat's head. That finished the wild cat.

ing two young girls typifying Mexican and American liberty. A second float was filled with young Mexican girls wearing white and representing the several Mexican States. Another carried six charming young Mexican women. Other carriages held many of the prominent Mexican citizens of Redlands.

Following the parade public exercises were held from a pavilion erected just west of Sylveria street. The first speaker was Adolfo Demara, who was followed by Manuel Morino, who delivered the principal address of the day. His speech was in Spanish and was devoted to the independence of the United States and of Mexico and urging the necessity of loyalty, not only to the country of birth, but of adoption. Dancing was enjoyed until a late hour tonight and refreshments were dispensed from prettily decorated booths.

SAILBOAT UPSETS.

Seven Persons Thrown Into Water by Squall, but All Are Rescued. News Notes.

SANTA ANA, Sept. 16.—A sudden wind whirling around a bluff above Port Orange on Newport Bay yesterday afternoon capsized a sailboat and threw its seven occupants into the water. All of them were saved, though one child went down twice before he was taken hold of and his head kept above the brine.

In the party were Attorney W. E. Parker, his wife and 4-year-old son, Marshall, of Tucson, Ariz.; Mrs. John Joplin and her little daughter, Rebecca, of Santa Ana, and Ellis Robertson and his wife of Orange.

The boat was threading its way up the winding bay when suddenly a freakish wind turned the boat over. Clutching the edge of the boat the older people began to look about for the two children. Little Marshall Parker was missing. He was seen coming to the surface, and was hauled to the boat.

A rowboat came to the rescue and Mrs. Joplin and the two children were put aboard while Mr. and Mrs. Robertson transferred their hold from the floating craft to the rowboat and they were taken ashore. The Andrew Glassell launch took Mr. and Mrs. Parker off.

SANTA ANA NOTES.

The Board of Supervisors today fixed the county tax rate, which, with the State rate, brings an assessment of $1.70 for every $100 assessed valuation outside of incorporated towns and $1.30 inside the towns. The resignation of Dr. G. W. Boucher as county veterinarian was received today, and was accepted, leaving a plum for the Supervisors to dispose of. The board voted $200 to the Merchants' and Manufacturers' Association of Orange, for advertising purposes.

Mrs. Emma J. Cone of Chestnut avenue dropped dead suddenly today at her home. It is thought that heart trouble was the cause. She has been a resident of this city for many years.

The enrollment by the city schools, which opened today, is as follows: High School, 274; Central grammar, 490; First street, 330; Third street, 269, and Grand-avenue school, 39; total, 1402 pupils.

VICIOUS NEGRO CAUGHT.

Says He's a Prize Fighter, Fights Special Officer, and Draws Six Months' Prize.

OXNARD, Sept. 16.—A big negro was found prowling around a number of residences last night, and Night Watchman Turbitt was informed of the fellow's threats to shoot the people who demanded an explanation as to the cause for his wanderings. Turbitt followed him up, found him at the Southern Pacific station and arrested him.

The negro, who afterward gave his name as Charley Bell and his occupation as a prize fighter from Milwaukee, watched his opportunity and struck Turbitt a punch in the jaw that was nearly his undoing. He fought back with his "billy," however, and with assistance brought the fellow to submission. Bell was arraigned this afternoon and pleaded guilty to resisting an officer. Judge Short gave him six months in the County Jail.

FARMER WINS SUIT.

Frank Leis, a contractor who had brought suit to collect $214 that he claimed due him on a contract, against I. Frederich, a wealthy farmer of the valley, lost his case this morning in the court of Recorder Short and was commanded to pay costs. The plaintiff was represented by W. E. Shepherd of Ventura, and the defendant by Charles F. Blackstock of Oxnard. Shepherd will appeal the case.

SOME BEANS.

The first Lima beans received at any warehouse in the county for this season have been threshed from the ranch of D. Emmet Orr in the Las Posas Valley, and were purchased by the A. & H. Levy Company. They were placed in the warehouse of the S. P. M. Company at Saticoy. It is estimated that the crop will be about 500,000 bags for the entire valley.

"FAKES."

BAD BURGLARS, POOR MONEY.

POLICE MAKE GOOD CATCH AND INVESTIGATION BEGINS.

Rounded Up at Point of Revolver in Act of Robbing Store, Thief Is Found to Have Counterfeit Five-Dollar Pieces in His Pocket—Mystery in Assault Case.

SANTA BARBARA, Sept. 16.—Two choice burglars, caught red-handed in the big wholesale meat market of the Sherman N. Ealand Company, at State and Ortega streets, shortly after 11 o'clock last night, may develop, as to one of them, into a case for the Secret Service department of the Federal government. On one of the prisoners were found two counterfeit $5 pieces in the rough. Chief of Police James Ross and his men are now working to discover whether they have the whole number of alleged counterfeiters or only part of the gang.

Some one on State street, last night, discovered a light moving about the Ealand meat shop. It is a big, rambling structure, one story high. Police headquarters was notified and Policeman Kelley responded. He crept up to the rear and found the back door open. Slipping his gun out of his holster, he went inside softly and saw two men in the front end of the shop, where the office is located. He saw them preparing to take away the cash register.

He ordered "Hands up!" and while one of the startled intruders obeyed instantly, the other ducked and got out of sight. Despite his peril of getting a shot from the dark, Kelley ordered his man to follow him out of the place and the officer backed out into the night. Lining up his man, he blew his call whistle and got Policeman Stevens in a twinkling.

Stevens went inside and searched the store. He found a man concealed behind a counter, and at the point of his "forty-four" led him outside. Both burglars were then marched to police headquarters, where they were searched.

The prisoners were booked as Leon Cruiz of East de la Guerra street, and Sam Romas, whose abode is a matter of doubt. The men are each about 30 years old and employed as laborers. Cruiz has lived here about seven years, while his companion is a newcomer.

A search of Cruiz's pockets revealed two pieces of "near money." They were made of some metal resembling, in appearance and weight, aluminum. Cruiz told the Chief that he had found the pieces, wrapped in paper, on the street. They were not even gilded. Ross made a search of Cruiz's shack and found two pieces of board with a hole bored through the center of each. These boards fitted perfectly together, and between them, on one side, ran a tiny hole which appeared to have been subjected to great heat. Between the board were attached particles of what had been a cement mold. Into this mold the metal that made the false money was poured.

Cruiz couldn't satisfactorily explain the presence of this mould and the spurious money and he was separated from his companion for a sweating purpose.

Cruiz and Romas were arraigned before Police Judge Price, this afternoon and were held for the Superior Court. Chief Ross will notify the Secret Service department and the matter of the counterfeit coins will be thoroughly investigated. The coins are modeled after a five dollar gold piece of the year 1905.

MYSTERY IN BEATING.

In the beating up of Cedro Cruiz, 45 years old, who lives on Garden street, early yesterday morning, the local police have a mystery on their hands. Cruiz, who is terribl battered, does not tell an over-coherent story of the fracas. He says that about 2 o'clock yesterday morning as he was leaving his home, he was approached by half a dozen young men, most of them living in the Mexican and Spanish quarter. They asked him to take a drink, he says, but he refused. Whereupon, he declares, the whole gang set upon him. One beat him on the head with a bottle, cutting gashes in his face and battering the whole upper part of his body. Others punched and kicked him. Then the whole gang ran off, leaving him bleeding and unconscious on the sidewalk.

Cedro seems to have been revived by the cool morning air and he crawled aimlessly, blindly, until he reached a point at Garden and Micheltorena streets, a long distance uptown. There he again lapsed into insensibility and a pedestrian found him. Police Captain Wylie took him to his home and the police, who at first believed that the man was beaten in a drunken scrap, began to work hard on the case after they learned that Cruiz was not a drinker.

SAN DIEGO.

SAN DIEGO, Sept. 16.—The towboat Monarch has arrived here from San Pedro with three scows, which are to be used in dredging operations on the bar at the mouth of the harbor. The work is to be done by the North American Dredging Company, which has the contract for removing 50,000 yards of earth. The purpose is to make the depth of water over the bar at mean low water thirty feet.

Archie Smith, aged 12 years, was painfully bitten by a monkey in the menagerie of Coronado Tent City yesterday. The animal took the end of one of the fingers. The wound was dressed at Hotel del Coronado by Dr. Van Wagner of New York, who was near at hand at the time of the accident.

Mayor Forward has named Charles F. O'Neal a member of the Fire Commission, to the vacancy caused by the resignation of Fred Fanning, who was appointed early in the administration.

Ira McFarland, aged 40 years, a native of Vernon, O., and resident of this city for twelve years, died yesterday. He leaves a widow, Mrs. Henry D. McFarland, of this city, a son, G. W. McFarland of Westbrook, Minn., and a daughter, Mrs. Asa M. Sellers of Des Moines, Iowa.

LOMPOC.

LOMPOC, Sept. 16.—The Christian Endeavor County Convention will meet in Lompoc for its next session. Edmund Smith of Lompoc is vice-president for nexr year, and Miss Pearl Callis, superintendent of the tenth legion department.

Lompoc will have a new planing mill to take the place of the one removed to Santa Maria. H. C. Glidden and W. F. Gratis will be associated in this new enterprise, and will install new and up-to-date machinery, and intend putting in a fully equipped plant.

At the last meeting of the Woman's Book Club, the following officers were elected: President, Mrs. Emily Harris; vice-president, Mrs. Mary Saunders; secretary, Mrs. Mattie Danoreberg; treasurer, Mrs. Fannie McClure; librarian, [illegible] Henderson.

On the Santa Rosa ranch sheep shearing has begun. This year there will be over 4000 sheep to be sheared.

SADDLE shoes, cut prices. Bryson Block.

MYSTERY IN DIVORCE.

County Stock Inspector Secures Decree—Wife Disappeared Day After the Earthquake.

SAN BERNARDINO, Sept. 16.—Dr. T. W. Orme, County Live Stock Inspector, was today granted an interlocutory divorce decree by Judge F. F. Oster, in the Superior Court on the ground of desertion. Mrs. Orme suddenly left home in this city the day following the San Francisco earthquake, while her husband was in that city as a delegate of the Grand Lodge of the Masonic Order.

She was seen hurrying to a Salt Lake train and from that time to now nothing has been heard from her here, though she has been seen in Buffalo. Why she left here has always been a mystery, and the fact that Dr. Orme has asked a decree and secured one, has created something of a sensation here. Mrs. Orme was a woman of striking personality and an expert horsewoman, who attracted much attention on the streets.

SAN BERNARDINO NOTES.

A movement is on foot among the property owners in the vicinity of the red light district in this city to ask the city authorities to wipe the resorts out, on the ground that they are a great damage to the property interests in that part of the city. Recently Chief of Police Seccombe compelled the removal of a portion of the district to south of First street, which was easily accomplished, and it is claimed by the property owners that the entire section could be just as easily wiped out.

J. E. Butler, who has for the past six years been chief dispatcher for the Santa Fe here, has resigned to take charge of the transportation department of the California Portland Cement Company of Los Angeles and Colton. Mr. Butler has been with the Santa Fe for twenty-two years and is a well-known official.

S. S. Draper has been named as County Statistician for this year and a special effort will be made by him to secure a much more complete set of county statistics than has ever before been gathered together.

Prof. H. W. Andrews, the new head of the High School, has arrived here from the East to assume his duties. He is expected to place the school here on a much more firm foundation than it has occupied in the past.

KILLED BY TRAIN.

SAN DIEGO, Sept. 16.—Arnold Smith, a veteran of the Civil War, was killed yesterday at Oceanside, stepping in front of the engine of a north-bound freight. It was stated that he purposely threw himself in front of the train, but his friends deny this. They say that he was very deaf and that because of this defect and because of his age possibly helped by a drink or two he became bewildered.

ISLAND CHARMERS.

LAND OF DREAMS SENDS BELLES.

BEAUTIFUL HAWAIIANS REVELING IN PARIS OF PACIFIC.

Champagne of Existence Here Delights These Daughters With Dusky Cheeks and Liquid Eyes and They Would Gladly Remain. Receive Much Attention.

"Aloha Oe! Three days in California and our hearts are yours," declare those nine young women who have come to us from the Territory of Hawaii, that far-famed land of enchantment, beauty and dreams.

Away from their native country for the first time, they have found the champagne of existence in this Paris of the Pacific that is unknown in those islands of ease.

These nine young strangers are dusky of cheek and liquid of eye, with slow grace and languorous charm. One is a regular sunbeam of a girl and laughs all the time. She was born in California and her name is California Lucas, but she was nicknamed "Laughing Lucas" on the voyage over.

The party, which is in the charge of Mrs. Edith Weatherred, includes the seven young women who won in a contest for the most popular girls in the islands, conducted by a Honolulu newspaper. They arrived in Los Angeles yesterday morning and have been cordially entertained every moment since.

Yesterday afternoon they were whirled about in automobiles, and in the evening were the chief figures at a reception tendered to all those interested in the Hawaiian Islands. Apparently many were interested in the islands and many more in the young women themselves, who represent the three islands, Hawaii, Oahu and Kauai. The last-named boasted the first prize winner of the contest, who was voted the most popular girl in the Territory—Miss Lillian Mundon. She is tall and beautiful, with lovely eyes and a royal grace of manner.

Her partner from the island of Kauai is Miss Rose Allosu, a teacher in one of the Government schools. She has an upward tilt to her brown eyes that tells of Oriental blood, but her English is fluent. Her school charges include Japanese, Portuguese and Spanish children. She teaches them English. The American flag floats above her schoolhouse, and the children salute it, she will tell you.

The largest island, Hawaii, sends a delightful coterie of winners. Misses Daisy Todd, Hattie Saffrey and Katie Sadler. Miss Todd is a telegraph and telephone operator at Hilo. Miss Sadler and Miss Saffrey are real daughters of the islands. The former is a teacher on a plantation fifteen miles from Hilo, and the latter is also a teacher in an outlying district.

California Lucas, the baby of the party, comes from Honolulu, and so does Miss Hester Lemon, a dainty little beauty who is a stenographer in the Territorial Board of Health office.

With the fortunate seven and their chaperon are two young women of Honolulu who joined the party for the pleasure of the trip. They are certainly getting what they came for.

"I am in love with California," exclaimed Miss Bernice Dwight. "I cannot say enough for it." Miss Dwight is stenographer in the Department of Public Works and is extravagant in her praise of the American administration that has given so many opportunities to Hawaiians in the Government service.

Miss Emma Rose, also with the party, is a stunning specimen of a Hawaiian beauty. Eight years ago her sister, taken from the Territory to Topeka, Kansas, ruled for eight days as the queen of a carnival. Miss Rose says she is so delighted with California that she does not want to go back.

The party will remain at Hotel Haywood for a week, and then will proceed to Old Mexico. Their trip is to occupy two months.

DIES IN CANANEA.

James Walsh, formerly cashier of the International Bank of Cananea, and a brother of Walter Walsh of this city died Saturday in Cananea, and the remains were brought to this city for burial. The funeral will take place from St. Vincent's at 9 o'clock today, under the auspices of the Knights of Columbus.

Men's Diseases Cured TO STAY Cured

DR. TAYLOR, The Leading Specialist.

Different doctors have different ideas in regard to cures. Some call a suppression of symptoms a cure. They dose for drug effects and claim that nothing more can be done. But the real ailment remains, and will bring the real symptoms back again, perhaps the same as before, but very likely leave the patient in a much worse condition. I claim that nothing less than complete eradication of disease can be a real cure. I treat to remove the disease, and not merely the symptoms. I search out every root and fiber of an ailment, and I cure to stay cured.

Weakness

I not only cure "weakness" promptly, but I employ the only treatment that can possibly cure this disorder permanently. It is a system of local treatment entirely original with me, and is employed by no physician other than myself. This may seem a broad assertion, but it is just as substantial as it is broad. So-called "weakness" is but a symptom of local inflammation or congestion, and a radical cure is merely a matter of restoring normal conditions throughout the organic system, and this I accomplish thoroughly and with absolute certainty.

Stricture

My treatment for stricture is entirely independent of surgery. A complete cure is accomplished without cutting or dilating. All growths and obstructions in the passage are dissolved, the membranes are cleansed, and all irritation or congestion removed.

Specific Blood Poison

I cure this leprous disease completely. The system is thoroughly cleansed and every poisonous taint removed. The last symptom vanishes to appear no more, and all is accomplished by the use of harmless, blood-cleansing remedies. Do not submit to the dangerous mineral dosing commonly indulged in. Such treatment merely obscures the symptoms.

Varicocele, Cured Without Cutting

The time was when every man afflicted with varicocele had no choice other than to allow the disease to go on undermining his power and health or submit to a surgical operation. Now he can choose a thorough cure by painless treatment. I cure varicocele in one week, and it is seldom necessary that the patient be detained from his business even a single day. My method is original with myself, and is the only safe and successful treatment for varicocele ever devised.

CONSULTATION AND ADVICE FREE

My Fees Are the Lowest. You Can Pay When Cured.

Dr. Taylor & Co. 305½ South Spring St.

Office Hours: 9 a. m. to 9 p. m.; Sundays, 10 to 1. Ramona Block, Los Angeles, Cal.

DON'T Put Up With That Painful Inconvenience Another Day :: ::

I Have Cured Hundreds of MEN

I CAN CURE YOU

A consultation will enable me to tell you just exactly what I can do for you—the length of time required and the cost of treatment. You are under no obligation whatever unless you are convinced I can aid you.

CONSULTATION FREE

Hours—9 to 4, 7 to 8. Sundays, 9 to 12.

DR. MORTON

316 So. Broadway

Dr. Harrison & Co.

Specialists For Men Only

Established in L. A. 18 Years

Our immense practice is not due to extensive newspaper ads., but to the fact that we cure our patients soundly and completely and quickly, and charge only moderate fees. You can pay when cured. Practice limited to Weakness, Varicocele, Hydrocele, Specific Blood Poison, Contracted Disorders, Prostatic, Rectal and Skin Diseases. Literature on request. Hours, 9-4 evenings 7-8. Sundays 9-12. 202½ S. Broadway, S. E. Cor. Second and Broadway.

MEN

The Reason I Cure

Not many years ago we were using candles instead of electric lights; slow, cumbersome horse cars instead of rapid electric cars. We had no such thing as a telephone, typewriter and many other mechanical devices which today give us the power to do more and better work. Science has made great strides in my profession just as it has in everything else, and today we have medical appliances which have revolutionized the treatment of the sick and ailing. Yet notwithstanding all this, you will find men in the medical profession that will stick to the old-fashioned, moss-back ideas, and they wonder why I cure and they fail.

DISEASES OF MEN—MY HOBBY.

There are diseases of men cured today that were thought to be incurable a few years ago, and there are others which taxed the brains of the very best specialists which are now cured in the simplest manner. They were thought hopeless, and the poor unfortunate who was tainted with them was left to a daily existence of suffering that was living death. Now, this is all changed. I can take any man and cleanse the poisonous and stagnated blood from his system and purify and start the blood coursing through his veins just as it did before he was afflicted. And when I do this I will guarantee that this same trouble will never appear again. The cure is permanent and lasting.

My entire life has been devoted to the cure of men's diseases. I have seen and studied them under all conditions, and I may say I do not think there is a man in my profession better fitted to this class of work than I am. The proof of this is in the fact that I have taken cases that have been given up as incurable by others, and I have cured them.

CONSULT ME FREE

I charge you nothing for examination or consultation, and whether you take up my treatment or not, I give you every consideration your case demands. If you cannot call, write.

Dr. Gordon's Medical Offices

OFFICE HOURS—9 a. m. to 4 p. m. Evenings, 6 to 8. Sundays 9 a. m. to 12 m.

452½ South Broadway Corner Fifth Street Los Angeles, Cal.

ACTION ON ICE MEN.

(Continued From First Page.)

ing this stealing stopped as the public, and even more so, for we lose many sales of ice at the best prices, the drivers having stolen the ice from the low-priced customer, say at 20 cents, and sold it for his own benefit to the high-priced customer at 40 cents.

"We pay good men good wages, our best drivers receiving $80 and $90 per month, and there is no necessity for their stealing to make good pay."

Calkins also addressed a letter to the Mayor yesterday in which he says: "As president of the Merchants' Ice and Cold Storage Company, I beg to offer you my services and the services of every officer of the company, not only in the investigation but in suppressing the evil.

"It is important to understand that when the drivers receive the ice from the company it is charged to them by weight. Upon their return, settlement is made for the amount of ice actually taken out, less the return and the day's shrinkage.

"It is a mistake to accuse all ice drivers of dishonesty, for there are many exceptions. Our company's policy is to discharge those against whom we are able to secure proof of guilt, and under this rule we have let out five drivers within the last three months.

"This systematic stealing is an outrage upon the public and an enormous loss to the ice company. The company's injury is not only the loss of the sale of the ice, but the good will, and generally the patronage, of the customer receiving the short weight."

In the closing paragraph of his letter, President Calkins asks the Mayor to appoint a commission to examine into the affairs of his company and determine for the public whether or not the price charged for ice is reasonable and just.

McBurney's

Kidney, Bladder and Rheumatism Cure

ONE BOTTLE CURES

Prepaid $1.50. All druggists. Send 25c in 2 cent stamps to W. F. McBURNEY, 2007 VERMONT AVE. For a sample bottle.

Big offer in Electric Belts—32-cell giant power belts, $5.00, complete with suspensory; another $3.00 and another $2.00. Electricity cures weakness, makes men strong, vigorous, cures stomach, liver, kidney and nervous trouble. Write for circular matter. F. O. BRANTVERNE, 1020 Maple Ave.

ORMSBY'S NASAL Douche Tablets

Positively Cure Catarrh and Hay Fever. One trial convinces. Price $1.00. At your druggists or

J. H. ORMSBY

407 Pay Building, Third and Hill Streets, Los Angeles

The Men's League of the First United Presbyterian Church met around the banquet table last night and discussed plans for the fall campaign, I. P. Thurston, presiding. A discussion of the question: "Some Things the Church Can Learn from the Lodge," was opened by H. G. Dean and participated in by Robert McMillan, P. W. Tonneson and Samuel H. French. George C. Hill spoke of the coming Torrey meetings. Out-of-town guests were Rev. J. F. Ross of Highland Park, J. T. Irons of Pittsburgh, Rev. D. A. Brownlee of Allegheny and R. F. Smith of Pasadena.

RECALL FEST.

At the fourth anniversary dinner of the adoption of the recall in Los Angeles, given by the Sixth Ward Good Government Club, last evening former Councilman A. D. Howton was exhibited as a living example of what the recall can do, and Mayor Harper, Isidor Dockweiler and others made more or less pertinent remarks. Howton indulged in recall panegyrics and lamentations and an enthusiastic recaller attempted to "start something" against the new gas company. The dinner was given in a storeroom at Ninth street and Central avenue.

LADIES

DR. CARTER'S MONTHLY REGULATOR

ALWAYS relieves the most obstinate Monthly Irregularities in a few hours.

It will not injure the most delicate woman and is POSITIVELY GUARANTEED in every case.

Ladies are cordially invited to call and consult free of charge, a regular licensed physician of 30 years' experience in treatment of Monthly Irregularities, Sterility, Change of Life and all diseases peculiar to women, by improved methods without resorting to painful and dangerous operations.

Consultation free and strictly confidential.

Hours 9 a. m. to 8 p. m. Sundays 10 to 12 a. m.

DR. & MRS. CARTER

204 Hercules Place, over 242 S. Spring Street

Home Phone Folsom Main 474

Diarrhoea

When you want a quick cure without any loss of time, and one that is followed by no bad results, use

Chamberlain's Colic, Cholera and Diarrhoea Remedy

It never fails and is pleasant to take. It is equally valuable for children. It is famous for its cures over a large part of the civilized world

Every Woman

should know about the wonderful MARVEL Whirling Spray. The new Vaginal Syringe. It is different from and superior to all others. Best and Safest. Prevents pain and danger during confinement. Invaluable for leucorrhoea, ulceration, inflammation, displacements and all female ailments. Best for cleansing purposes. Sold by druggists, or sent by mail in plain wrapper on receipt of price, $1.00. Book sent sealed with full directions and explanations (also many recipes for feminine hygiene) free. Don't be persuaded to take something said to be "just as good" as the MARVEL, but insist upon getting exactly what you call for, or send direct to us. MARVEL CO., 44 E. 23d St., New York.

For sale by SUN DRUG CO., 324 S. Los Angeles St.

GoatLymph Tablets

Nature's own remedy for the rejuvenation of weak, nervous, wasted, debilitated systems. Permanently restores VITALITY, whether lost by indiscretion, disease or dissipation. Cures ALL WASTING WEAKNESS, IMPOTENCY, NERVOUSNESS, INSOMNIA, NEURASTHENIA and NERVOUS DEBILITY. $1.00 per box contains one month's treatment. Sent postpaid on receipt of price by Aldine Laboratories, 14 Lexington ave., N. Y. Treatise free. Sold in Los Angeles only by the Owl Drug Co.

MANLY VIGOR!

We cure all weaknesses and diseases. Our best reference, no money unless cured.

Dr. Greene Co.

254 So. Broadway. Rooms 12-13. Hours: 9 to 3 and 7 to 8. Sundays, 9 to 12.

Ladies' Diseases and all Ailments Peculiar

to the sex scientifically treated, quickly and painlessly cured. Superfluous hair, moles, red veins, etc. removed, forever, by an EXPERT. Consultation free and confidential.

Morrill Medical Institute, Suite 5 304½ S. Broadway

No Charge

is made for our services and only a small amount is asked for the medicines we use in your treatment. Sufferers of catarrh should not fail to consult us.

LOS ANGELES MEDICAL INSTITUTE, Fourth Floor, Remich Building, 317 SOUTH BROADWAY.

DOCTORS Shores & Shores

448½ S. Spring St.

SPECIALISTS

In Catarrh and all chronic Nervous and Private Diseases.

Los Angeles, Cal.

The Mrs. S. J. Bridge Remedy for the cure of cancers and tumors. No knife or plaster. 20 years' experience. Mrs. Bridge at the office daily, 10 to 4. The Chester, Cor. 6th and Spring.

JAM.

SCHOOL CRUSH WORST EVER.

Opening Day Far Outnumbers That of Last Year.

Thirty-one Thousand Seven Hundred Pupils.

Greatest Crowding in Outlying Districts.

Young America took the town yesterday, for the schoolboy and the schoolgirl were abroad in the land. They pervaded every district, from the downtown centers to the remotest suburban sections. They stormed the book stores, and a hurry call was sent for the police. In many cases the schoolrooms were crowded to almost double their capacity.

Thirty-one thousand seven hundred children were registered in the schools, the heaviest first-day ever recorded in Los Angeles. By the end of next week this number probably will have increased to 35,000. No one can predict what the figures may be at the end of the second term.

Last year's initial enrollment was 28,600, and there were 42,000 children in the schools at the end of the year.

The greatest crowding is in about the outlying districts, and new schools may have to be organized before a great while. Temporary structures will be necessary in several districts. Before these can provide for the surplus, there will be double sessions at the Twenty-fourth-street, the Fifty-second-street, and the Vernon-avenue schools.

The last-named building is the most congested. There are more than 806 pupils for the sixteen rooms. In one room yesterday morning there were seventy-three pupils and fifty-three seats.

The two high schools were like great buzzing beehives, and the instructors were at their wits' end to care for the multitude. The Polytechnic High enrolled 1700, and the Los Angeles High 1329 pupils, many of them newcomers.

Parents and students in swarms waited for the teachers to work through the claims of previous arrivals. Courses of study had to be decided upon, and an infinite number of details attended to before each pupil knew where he belonged and what he was to do. The new arrivals are from many different parts of the country.

One young boy, waiting for attention, was afraid his credentials might not be honored. He burned to begin the course of electrical engineering at Polytechnic. He came from Arizona, and if the other lads were aware of his wonderful accomplishments, they would pay him more than the schoolboy deference. He can shoot and hunt and ride like an Indian, speak Spanish as well as English, and is a past-grand master in preparing all sorts of Mexican dishes. Near him was a boy from Washington, and the crowd that jostled and touched elbows from early morn to dewy eve included several races and many nationalities.

Nine new teachers greeted the students who entered Polytechnic yesterday. Miss Florence Dunbar, who has spent much of her life in France, has been added to the department of modern languages. She will teach French and Spanish. Mr. Tower, formerly of the Alhambra High School, will teach biological science. Miss Lucile Dixon will have charge of the music under the direction of Mrs. Parsons. Mrs. Shafor has been added for mathematics. W. H. Wagner, who has been away from Polytechnic for two years, has reentered the commercial department. Miss Grace Gilbert of Stanford will have charge of the girls' gymnasium. Oral English has gained two new instructors—Mr. Vandergrift, who was superintendent of schools in an Indiana city, and Mr. Park of Los Angeles. Miss Teskey of Chicago will have charge of the art department with its new branches of weaving and pottery.

A new department that is the cause of much pride at Polytechnic, and one that no other high school in the country has ever devised, is that of general science. This will occur in the course of nearly every student. It hits the principal sciences in the high places, gives a general knowledge, and points the way for deper research for those who desire to specialize.

The crowds in the book stores were tremendous, but good-natured. Old and young, white, black and yellow, elbowed one another, all animated by the one desire to buy books. Lines were formed that reached far along the block in nearly every case.

One note of discord was struck. The music readers were trouble breeders. The story of the music readers goes back to last year, when a new edition was issued soon after school began.

The first and second grades were all right, but the third and fourth-grade children had trouble all along the line. Those who had the new edition might be singing "The Battle Hymn of the Republic," while the owners of the older readers were tuning up with "The Star Spangled Banner," for the pages are different.

The publishing company agreed to take back the old edition, and give each child the new. But to the trouble that long-suffering parents endure at the hands of book people, was added a new chapter. Each child must get a printed slip from the teacher, and the child must sign his name and the name of his school, and take that yellow slip to just one store in Los Angeles. The red tape was bewildering. Complications set in early in the morning, and the end is not yet. Many dealers have old books on their shelves that they are not permitted to exchange.

DOESN'T FEAR LITIGATION.

Santa Monica Oil Company Secretary Thinks It Has Clear Title to Land to Be Sued for.

The Santa Monica Oil, Gas and Mining Company, to be made defendant in a suit to be brought by Edward Kahl to recover possession of 2220 acres of supposed mineral land, will rely on a decree of court as defense, says its secretary, B. P. Welch of this city. According to this decree the land, which is situated in the Santa Monica Mountains, was the property of T. H. Brewster, James H. Robert, William H. Landing and J. H. Perrine. Kahl was not mentioned. Later Landing transferred his title to Morris White and now has no interest in the land, it is said.

"We do not fear future litigation," said Welch. "Our title, confirmed by the court, excludes any attempt on the part of Kahl to prove he has any interest. His statement that he made a relocation on the property is a fabrication. Since our company has bored for oil, Kahl thinks he can get a little of our stock. We have refused to compromise with him."

The company's directors include T. H. Brewster, B. P. Welch J. H. Robert, L. J. Perrine, Gustav P. Wolfram and Morris White.

Hamburger's Hamburger's Hamburger's

WHAT OTHERS ADVERTISE, WE SELL FOR LESS. Hamburger's Hamburger's Hamburger's Hamburger's Hamburger's

75c-$1.50 Silk or Kid Gloves 50c
Odd sizes and broken lines; black, white and colors; two clasps at wrists; finished with three rows narrow embroidery stitching. The silk gloves have double tipped fingers.

Odd Lots 25c Hosiery 17c
Women's black lace, allover pattern; girls' fine French ribbed, black or white; boys' heavy corduroy ribbed, black only. The children's hose have double knees, soles, heels and toes; extra long legs.

Hamburger's
SAFEST PLACE TO TRADE

25c Women's White Aprons 14c
Good quality white lawn; 30 inches long; 3-inch hem and [illegible] strings. The handy kind for use around home; cheaper than [illegible]

25c Children's School Aprons 19c
Best in the city for the money, of good quality gingham; large [illegible] to protect girls' school dresses; special Tuesday.

Greatest White Goods Sale

25,000 Yards Imported Cotton Dress Goods One-Half Price

40c 32-inch White India Linon	20c	35c 29-inch White Figured Madras	17½c	20c 29-inch White Checked Nainsook	[illegible]
35c 32-inch Plain White Nainsook	17½c	50c 28-inch White Jacquard Madras	25c	$1.75 72-inch White French Organdie	[illegible]
30c 32-inch Plain White Nainsook	15c	50c 27-inch White Jacquard Silk Mulls	25c	$1.50 72-inch White French Organdie	[illegible]
25c 27-inch White Dotted Swiss	12½c	50c 34-inch Silk Persian Lawn	25c	$1.25 72-inch White French Organdie	[illegible]
35c 27-inch White Embroidered Swiss	17½c	25c 30-inch White Silk Persian Lawn	12½c	$1.00 48-inch White Wash Chiffon	[illegible]
65c 27-inch White Embroidered Batiste	32½c	25c 27-inch White Dotted Mousseline de Soie	12½c	35c 34-inch Linen Finished Suiting	[illegible]

Sale Laces: Embroideries

Big $5000 purchase by our New York office at about half their value. We price them at the same generous discount.

50c Lace Lengths, Each, 15c
6 to 12-yard bolts or lengths Valenciennes, French or round mesh, cotton, torchon or Pt. de Paris; bands, galloons and appliques of Pt. Venise, cotton cluny and Plat. Val.; white or cream.

$3.50 45-In. Embroidery Allovers $1.19
Swiss or batiste, eyelet and embossed floral or scroll designs; suitable for waists, costumes or trimming.

Lace Allovers, Worth to $1.50, at 69c
White, cream or black, Venise, Oriental, escurial or net; dainty floral designs in embossed or embroidered effects.

65c and 85c Lace Dress Nets at 45c
Cotton blend, plain or embroidered; the plain ones 72 inches wide, in white or colors; the figured ones 45 inches wide, white or cream.

Laces Worth to 75c Widths to Ten Inches 25c
Point Gaze, Oriental or Venise in edges, bands or insertions, white, cream and ecru; some of net with Venise edge.

$4 Silk Jumpers $1
Sale Tuesday, 8 to 10 Only
No Phone or Mail Orders
To cose out a stock of 75 black silk jumper waists quickly we make them the chief feature on Tuesday morning's sales. The silk is of excellent quality, the beginning of the season's price, $4.00. Get here early.

Blankets: Comforters: Spreads

Households needs rightly priced; these special offerings for "Memorable" Tuesday.

75c Cotton Blankets, Pair 59c
Large 10-4 size; long, soft, fleecy nap; white, tan or gray; good weight, close woven.

$4 White Wool Blankets $2.95
Eleven quarter size; just enough cotton mixture to prevent shrinking; close woven; finished with silk binding.

$1.25 Cotton Comforter $1.00
Filled with one sheet clean white cotton; covered with fine silkoline; hand tufted; pretty patterns and colorings.

$1.25 Crochet Spreads 95c
White only; double bed size; choice assortment of designs; will give best service. Regular $1.25 values.

$1.39 50-inch Storm Serge at $1.00
Fine wiry weave, lustrous finish, both sides alike; best shades brown, navy, red, green, gray, tan, also black; all wool; actual $1.39 value. Special Tuesday

$1.39 Black Chiffon Taffeta 98c
Soft finish; guaranteed for wear; won't split; full 30 inches wide; much wanted for coats, suits and pleated skirts. Special Tuesday.

Cups and Saucers, Set 49c
White German china "Saxen" shape; all perfect; regular 75c; special, Tuesday, set of 6, at 49c.

Folding Lunch Box 15c
"Kodak" style; standard school size; extra strong; can carry in pocket when closed; regular price 19c.

$7.50 Dress Skirts $3.75
SPECIAL FOR TUESDAY ONLY
NO EXCHANGES NO ALTERATIONS NO PHONE ORDERS NONE SENT C.O.D.
Just 125 Panama dress skirts in black or blue; also other cloths, fancy patterns in all shades, this season's pleated styles; correctly tailored and worth regularly $5.95 to $7.50.

Boys' All Wool School Suits
$3.95
Two Pairs of Pants with Every Suit
Never such a big value anywhere; hundreds of new school suits ranging in size, 8 to 16 years; two pairs of pants—one "knick" the other straight.

Materials, fine velours, cheviots and worsteds; plain, invisible plaids, checks and stripes, in good colors that will not show dust easily; garments correctly tailored, well lined and strongly made. Every parent with boys of school age should buy this particular suit. Our guarantee back of every purchase.

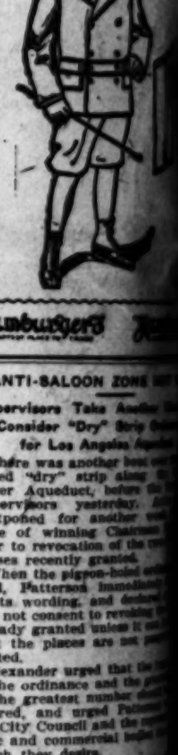

Hamburger's Hamburger's Hamburger's Hamburger's Hamburger's WHAT OTHERS ADVERTISE, WE SELL FOR LESS. Hamburger's Hamburger's

WOW! A ROW.

SUPERVISORS ROIL JUSTICE.

MARSHALL OF ROWLAND SAYS HE IS "WHOLE THING."

Objects to Division of His Meager Fees With Officer to Be Named for Newly-Created Township of Puente—Threatens to Nullify Acts of the Latter Official.

Lucky will be the man who gets into jail from the new township of Puente. The justice of the peace, W. P. Marshall, in Rowland township, is simply aching for such an event. When it occurs, he says he will rush right to the Courthouse and begin habeas corpus proceedings. He says he will yank every prisoner out of jail who is sent up by what he terms the imitation township government of Puente.

In fact, claims Justice Marshall, this new township of Puente is simply a myth. It doesn't really exist, he asserts, even though the Supervisors say it does, and yesterday he proclaimed himself still the sole dispenser of justice for the territory which was lopped off of Rowland to create the new judicial district.

Justice Marshall came in from Covina feeling very peevish. He had been casting up accounts and found that the office to which he was elected a year ago was paying only an average of $48 a month, whereas it formerly paid $100. He took his grievance directly to the board that had so ruthlessly cut off part of his perquisites.

"I was duly elected justice of the peace of Rowland Township," declared Marshall. "Through the votes of the sovereign people I was made the justice for a district with certain distinctly defined boundaries, and I am still the justice for that district. I claim you have no right to cut off the territory from which I draw my emoluments. I receive no salary; simply fees.

"Only the State Legislature has the right to change the boundaries of the district in which I was elected, and I serve notice on you, as a Board of Supervisors of Los Angeles county, that I am the justice of the peace for the whole of Rowland township, and shall continue so to act.

"I shall try cases in civil suits from what you call Puente township, and if any man is sent to jail from what you term this new township by any man you may attempt to create a justice of the peace in that portion of my territory, I shall at once get him out by habeas corpus proceedings."

The irate justice was informed that the action had been taken by the Supervisors on petition of residents of the territory affected, and that the township was formed upon advice of the District Attorney.

This simply stirred up Marshall's wrath.

"There was no necessity for dividing the township," he cried out. "It was all a political deal, and I am sorry to see that our Supervisor was willing to join in it."

He continued his scoring of the Supervisors for "political intrigue," bad roads, granting of saloon licenses, and other things, until he got outside the room, and then popped his head back in to give a parting shot. Marshall claimed he was acting under the legal advice of Assemblyman J. P. Transue.

ORE ZONE EXTENDED.

Strike at Goldfield Indicates a New and Promising Vein of Pay Rock.

GOLDFIELD (Nev.) Sept. 14.—One of the important mineral strikes of the year has just been made on the Rochester Goldfield, an estate of two claims, the Lone Star and the Texas, located approximately five miles east and a little north of Goldfield. For months there has been driving on the 200-foot level a crosscut for the ledge which, at the grass roots, gives assays varying from $20 to $30 gold per ton. This lateral has reached the vein and has penetrated it for a distance of five feet, where the values are plainly greater than at the surface and appear to be verging upon the shipping grade.

What lends value to the strike is the fact that it is made in a section little proved and far from the famous pay belt of the camp. Surrounding the Rochester acreage are the Etiwanda, Wheeling, Pennsylvania, Horseshoe, King David and Panyan and Whipporwill. A lease on the Etiwanda has tapped a little bunch of ore, and it is likely that this comes from the Rochester's extension.

BILLBOARD ART.

Ringling Brothers' Lithographs Win Prizes at Chicago Poster Exhibition—No Expense Spared.

Circus lithographs are usually big enough to please the most expansive mind but one does not usually study them as types of art work. One of the Ringling Brothers' lithographs, however, received first prize in the poster exhibit at Chicago in March. This is the scene representing the Mirze Golem troupe performing in the palace of the Shah of Persia. The other two prizes were awarded to the circus men.

The scene in the Shah's palace is a copy of a water-color by Tashim, the Persian artist. It gives a correct view of the city of Teheran lying across the river in the middle distance. No amusement enterprise in the world ever used the costly and artistic lithographic effects noticeable on all of Ringling Brothers' paper.

RAISED 'PHONE BILLS HELD.

Demands of the Home company for rental fees from the county for telephone service at the Courthouse are held up because the Supervisors believe the county is "stuck." The 'phones were placed in service upon an agreement to charge the county $2 each per month for them. Now come bills reckoned at the rate of $3 per 'phone, although the county has never been notified that there was to be any change in the agreement. Attorney Wright was before the Board of Supervisors yesterday trying to explain, and calling attention to the increase in the assessment of the Home Telephone Company as a justification for the sudden increase of 150 per cent. on the county's 'phones. The explanation didn't set well, and the bills are still held up.

For Coated Tongue and Bad Breath, Take a Liver Bean at bedtime.

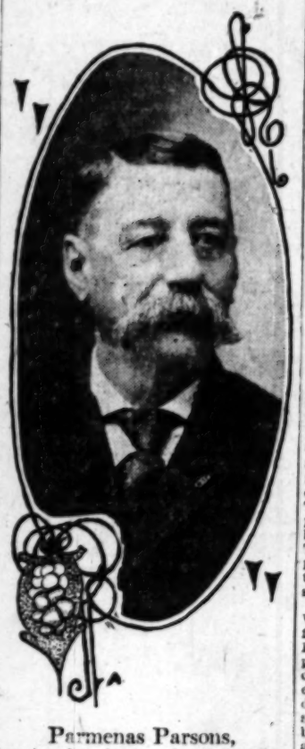

Parmenas Parsons,
Los Angeles pioneer who died yesterday.

CHARMED LIFE ENDS.

Parmenas Parsons, Old Resident, Whose Thrilling Adventures Had Been Many, Dies at His Home.

Parmenas Parsons, an old-time locomotive engineer and prominent Odd Fellow, died yesterday at his home, No. 1228 Dewey avenue. He was 71 years old and had lived in Los Angeles since 1882. He came to Southern California the early part of that year on a journey around the world, but went no farther.

Filled with stirring events was the life of Parsons. Many times during the Civil War his life was in danger, yet he escaped unharmed. While bringing a cargo from Europe to this country he was overhauled by the confederate ship Shenandoah, which gave chase. Parsons and his companions were driven with their ship almost to Sandy Hook, when the chase was abandoned. The pilot boat sent out to care for Parsons's ship was captured and burned by the Shenandoah.

Many years of the life of Mr. Parsons were spent on the railroads of the West as engineer. He later became a skilled mechanic and worked entirely with stationary engines.

As he advanced in years he became interested in business and organized the Farmers' Produce Exchange. The venture did not prove a success and the strain accompanying the work caused a breakdown in his health. He saw the groundwork of a fortune melt away.

For the past year Mr. Parsons was an invalid. During that time he was carefully nursed by his wife, who, with two young daughters, Ramona T., aged 12 and Helen E., aged 10, survive him.

Funeral services will be held at the Pico Heights Congregational Church on Wednesday afternoon at 2 o'clock. Rev. J. M. Schaefle will officiate. West End Lodge, I.O.O.F., of which Mr. Parsons was a charter member, will attend, and the Brotherhood of Engineers will be present in a body.

ANNANDALE'S AMBITION.

Richest Country School District in County to Build Two Houses and Enlarge Old One.

Annandale, the richest country school district in Los Angeles county and one which has often been held up as a model, is to increase its prestige further by the erection of two new buildings and a substantial enlargement of the present structure.

Since people began subdividing every piece of property that lies within sight of Los Angeles, Annandale district has been transformed from a section of small ranches to a thickly-settled territory, and there are many improvements in progress which give promise of still further increased population. The school has been outgrown, and the people of the district have voted a bond issue of $19,000 for improvements. These bonds have now been sold at a premium of $1060, and the district is to build its buildings as soon as possible.

Five lots have been secured on the Weaver tract, about five blocks west from the present school, on Eagle Rock avenue, and thereon will be placed a $6000 school building to accommodate the residents of the upper end of New York Valley. A $4000 addition will be made to the original school building, and a location has been secured for the third building, about two blocks from the new Annandale Golf Clubhouse, near the head of Avenue 64.

BUSINESS MAN INTERVIEWED.

Willard H. Bullard, president of the Harvard Trust Company, Cambridge, Mass., was interviewed by A. T. Brandt for The Times as to conditions in money markets and industrial matters. The New England financier said:

"I see no indications for any marked changes in the money markets for some months. I believe firmly in the stability of existing prosperity in the country. History shows waves of prosperity but I see no reason why the one should not continue unless something unforeseen comes up, as a war, or failure of the crops. This country's prosperity will last anyway for the next couple of years. Any period of stagnation will be short. Industrial disturbances are caused to a very large extent by the unreasonable demands of the trades unions. So long as the crops are large and the mining industries continue to develop, the manufacturers can continue to pay high wages. If the reverse happens they can't continue to pay the high wages. Freedom from strikes in industries is vital to prosperity.

"The demands for government investigations have come from the people. Things had gone to such an extent that there had to be a change. Politics may have something to do with the investigations; but the results of the investigations will be very beneficial, as a whole.

"If the large industrial operations are conducted in the interest of the common people, lawfully and honestly conducted, I see no danger in any combinations, no matter how large."

SHAM HEROES.

FOLLOWERS PAY THEM HONORS.

MEXICAN REVOLUTIONISTS SALUTE IN COURT.

Net of Evidence Drawn Tighter. Federal Authorities Take Prisoners Out of Hands of Police Justice. Mexican Consul Charges Them With Murder.

Tighter and tighter has been drawn the net of evidence about the men arrested in Los Angeles on August 23 on charges of conspiring against the Mexican government. Yesterday the Federal authorities took the case out of the Police Court, and Ricardo Magon, Antonio Villareal and Librado Rivera were arraigned before Commissioner Van Dyke.

The conspirators also face charges of murder and larceny, which are preferred by the Mexican Consul in Los Angeles, Señor Antonio Lozano.

Yesterday the men were to have been granted a hearing in the Police Court on charges of resisting and interfering with officers. When they appeared in court a score of their followers, each wearing the Mexican national colors, arose and saluted.

Magon, the leader, seemed to fear that some new thing was about to happen. When he learned, Saturday, that the Governor had denied the requisition for extradition to Missouri, he was depressed, for he knew that he was a step nearer Mexican soil.

After facing the justice in the Police Court yesterday and hearing that the lesser charges had been dismissed, the men turned as though expecting further proceedings. They were not disappointed. Deputy United States Marshal Franklin presented them with the complaints against them and then escorted them to jail.

As, securely handcuffed, they marched out on the sidewalk, their friends, lined up along the curb, lifted their hats and touched the national colors on their coat lapels. This seemed to put new heart into the prisoners.

The complaints against the men allege that, some time ago, during an argument in the postoffice at Jiminez, Mexico, an unidentified man was set upon by them and killed.

Consul Lozano states that he filed the complaint upon the advice of Ambassador Enrique C. Creel.

The revolutionists will be arraigned in the Federal Court within the next few days. The State Department is now interested and the case has become an international affair.

Should the present extradition movement fail, the government will prefer charges of violation of the neutrality law and using the mails to defraud, against the prisoners.

Reduced Rates East—Last Chance.
The last opportunity this year to purchase tickets at reduced rates to Washington, New York or Boston will be the latter part of September and October 1 and 7. "You'll have no hurry." If you want to go through without change of cars, find out about the "finest of all" service via Washington Sunset Route. office, 605 S. Spring street, Los Angeles, or any agent Southern Pacific Co.

Summer Colds.
Only one Laxative Bromo Quinine. Remember full name, E. W. Grove, on box. 25c.

ANTI-SALOON ZONE

Supervisors Take Another Step to Consider "Dry" Strip for Los Angeles

There was another hot one proposed "dry" strip along the River Aqueduct, before the Supervisors yesterday. [illegible] postponed for another week in hope of winning Chairman [illegible] over to revocation of the licenses recently granted.

When the pigeon-holed order was read, Patterson immediately moved to its wording, and declared he will not consent to revoking licenses already granted unless it is shown that the places are not properly conducted.

Alexander urged that the wording of the ordinance and the petitions to the greatest number be considered, and urged Patterson to call the City Council and the Board of civic and commercial bodies to which they desire.

"You know that the people in this place protested, and that they would be here with us for two weeks if we finally acted," warned Patterson, but Patterson insisted that the applications been acted upon in order they would have been before there was any protest from the voters of the [illegible] cincts.

Manning urged that the ordinance be passed with the understanding that two licenses in question be allowed to stand until the first of April, one at Oceanside....Franchise for San Diego City Council.

JURY SLOPE. Ten jurors for the box are now in the box and [illegible] peremptory challenge remains....Republican County Committee adjourns over [illegible] declares for Mayor of San Francisco [illegible] David A. Ryan declares he does not [illegible] his name to figure in the [illegible]....The Dominion Trade Congress, in session [illegible] adopts resolution demanding [illegible] of Anglo-Japanese treaty, so it affects Canada....One resident [illegible] twenty-two examined in Superior [illegible] is found to carry pistol....Forty-one cases of disease [illegible] reported....California Methodist [illegible] decides not to interfere [illegible] of young people's societies [illegible] addition to Epworth League [illegible] Gilbert instructs State Lunacy [illegible] to go to Patton and investigate charges made by Los Angeles newspaper man....Every game [illegible] here in Bakersfield is raided by [illegible]

RESOLUTION TABLED

Sunset Boulevard Association Discusses Price for Proposed Park Entrance Work.

A resolution asking the Municipal Works not to award the contract for paving Sunset boulevard with vitrified brick at a higher figure than $1.50 a square foot was tabled by the Board of Public Works yesterday morning, after it had been brought down at a meeting of the Sunset Boulevard Improvement Association last night, in the Methodist Church, on Fielding J. Stilson and others. Stilson pointed out that if the contract was awarded at $1.50 a square foot, as proposed, it would probably be impossible to get the paving at 27 cents a square foot, as there were certain firms that would not take the contract at a figure below that. The resolution was tabled.

Mr. Stilson reported that the City Council had been asked to open the entrance to Elysian Park from Sunset boulevard, at the foot of the same name, but that this had been refused several years ago. Last night it was nominated for the widening of Sunset boulevard to street by forty feet, but Stilson reported that the property owners had forgot their part of the agreement, and that Fielding street [illegible] avenue, and now the property owners desire either that the [illegible] kept, or that the [illegible] to them.